One Part—Telegraph-News Sheet—36 Pages.

The Times

LOS ANGELES

Twenty-seventh Year.

PER ANNUM, $9.00 | For Month, 75 Cents, or 2 1-2 Cents a Copy.

MONDAY, MORNING, MAY 4, 1908.

On All News Stands, Trains and Streets. | 5 CENTS

THE WEATHER.

BRIEF REPORT.

FORECAST—For Los Angeles and vicinity: Fair; light west winds. For San Francisco and vicinity: Fair; light northwest winds.

Sunrise, 5:01; sunset, 6:39; moon rises 12:19 p. m.

YESTERDAY—Maximum temperature, 68 deg.; minimum, 45 deg. Wind at 5 a. m., northwest; velocity, 3 miles; at 5 p. m., west; velocity, 12 miles. At 8 a. m. the temperature was 51 degrees.

Note—At 2 a. m. the temperature was 49 deg.; clear.

[The complete weather report, including comparative temperatures, will be found on page 8.]

CONTENTS OF THE NEWS.

IN TODAY'S ISSUE OF The L. A. Times

INDEX.

1 Four Die In Hotel Fire.
1 Fate of Big Fleet.
1 Afghans Attack British Troops.
1 Real Interest in Manifest.
1 Navy Strikes Otter Rock.
1 Result of All Primaries.
1 Your Income Curtailed.
1 Editorial Page: Pen Points.
2 Music and the Stage.
2 Times: Classified Advertising.
2 How to Twinkle in Dances.
2 Los Angeles Ball Team Beaten.
2 Sermons of the Churches Yesterday.
2 Los Angeles County News.
2 Death of the Tehachepi.
2 Coast City in Brief: Vital Record.

SYNOPSIS.

CITY. Gifted Los Angeles boy nearly injured when auto smashes bicycle; chauffeur held blameless....Great preparations by all political factions for tomorrow's election, which promise to be livelier than years....Dean MacCormack installed as successor of Dean Wilkins at memorial service at St. Paul's Pro-Cathedral....Madame Modjeska joins Los Angeles Poles in protesting against legislation aimed at their interests in native land....St. Louis baseball opens series of meetings at Christian Church....Young husband home from Highgrove in quest of wife of three months....Young ladies of Hermosillo Club plan entertainment in celebration of Mexican holiday tomorrow....Catholics solemn observance in honor of Saint de Paul....Oakland wins game from Los Angeles.

SOUTHERN CALIFORNIA. Seekers after trout have chilly time of it in Bear Canon; some forced to camp all night blankets wherever they descended....Gale along coast and possibly two lives lost near entrance to Bay....Sudden killing of man in Pasadena....Torpedo-boat flotilla sails from San Pedro. Anti-Saloon League officer after scalp of San Bernardino county Supervisor.

GENERAL EASTERN. Rich deposit of coal found in Roosevelt county, New Mexico....The United States Brewers' Association to take steps toward the reform of saloons....The new sixteen-hour law has resulted in increase in the income of a number of tradesmen because of the employment of additional crews....Mrs. Evelyn Thaw writes her attorney a letter containing the statement that if her family are opposed to her release from the insane asylum she is likely to come to an agreement on some currency measure during current week....Washington is interested in coming conference of governors in that city next week....Powers and Jim Howard, charged with murder of Gov. Goebel of Kentucky, likely to be pardoned today....Grover Cleveland's illness is denied despite wife's denial....Fort Worth hotel destroyed in night fire and four guests perish....Many favorable comments from business organizations on plan to participate in prosperity campaign.

FOREIGN. Whole town in Philippines wiped out by fire and hundreds homeless....Prince Wilhelm of Sweden and Grand Duchess Marie Pavlovna married at Tsarkoe-Selo at brilliant ceremony....Large force of Afghans attack blockhouse in India and are repulsed by British troops under command of Sir James Willcocks.

MARINE. SLOPE. Three thousand visitors in the giant redwoods of the coast as the guests of Santa Cruz....Naval instructor in history at Annapolis accepts an offer from Harvard university....Lumber schooner piles up on Otter Rock, near Cape Orford, and two members of the crew drown in efforts to reach shore....Berkeley student meets death in Lake Lagunita....Two bodies of two horse thieves found by pursuing posse in Brookdale, Washington....Fleet endangered in Monterey Harbor and forced to anchor and battle with gale....Two vessels in distress.

$10,000 FOR MILLION.

Mrs. Shaw, Jr., Defendant in Big Action in the Federal Court.

[BY DIRECT WIRE TO THE TIMES.]

SEATTLE (Wash.) May 3.—[Exclusive Dispatch.] Henry Kevin, Jr., individual owner, is sued in the Federal Court for a million dollars by William F. Brown of Alberta.

The action involves about 10,000 acres of timber lands in King and Snohomish counties. Brown estimates the value of the timber alone at $2,500,000. He alleges he and Charles Hewitt, associated with Hewitt twenty years ago, they were to cruise the timber counties named and Hewitt was to purchase them from the Great Northern Railroad, in which event it was to have a half-interest. Brown and Tucker a quarter each. Hewitt died, and Tucker assigned his interest to Brown. The latter alleges he has been unable to secure a deed.

Hewitt was born in the eighties in Ohio, where his father was a banker. He is said to be a stockholders in the Diamond Lumber Company.

POMP.

ROYALTY UNITED.

Brilliant Display at Tsarkoe-Selo.

Prince Wilhelm and Grand Duchess Marie Pavlovna Are Wed.

Many Kings, Queens, Princes and Princesses Attend Ceremony.

Guns Boom All Day in St. Petersburg in Honor of the Event.

[BY THE ASSOCIATED PRESS—P.M.]

ST. PETERSBURG, May 3.—Prince Wilhelm of Sweden, second son of King Gustav, the popular sailor Prince, who visited America in 1907, was married this afternoon to Grand Duchess Marie Pavlovna, cousin of the Emperor of Russia, and daughter of Grand Duke Paul Alexandrovitch.

The ceremony took place at Tsarkoe-Selo, and was accompanied by all the pomp and brilliant display characteristic of the most stately court in Europe.

Grand Duchess Marie, who yesterday became bride of Prince Wilhelm of Sweden.

The day was marred by frequent heavy falls of snow, which, however, failed to chill the enthusiasm of the great crowds that gathered around the palace to catch a glimpse of the Emperor and other royal personages and the arriving guests. The crowds stood for hours in the bleak and muddy Palace Square until the conclusion of the ceremony.

In the evening a great state banquet was served, at which toasts were drunk to the good understanding between Sweden and Russia, recently reached in the Baltic agreement, on which today's wedding—the first in modern times between the ruling houses of the two countries—puts the seal.

NOISY ACCLAMATION.

The beginning of the nuptial ceremonies was announced by the firing of five guns simultaneously at 9 o'clock this morning, by the battery at Tsarkoe-Selo and by the fortress of St. Peter and St. Paul, in St. Petersburg. This was but the beginning of the noisy acclamation, for the thunder of the salutes was heard almost interruptedly [illegible] the afternoon and evening.

The wedding guests who took part in the ceremony assembled at half-past two o'clock in the great palace at Tsarkoe-Selo. Only Premier Stolypin, the members of the Cabinet, the President of the Duma, and the president of the Council of State, the principal Ambassadors to Russia and their wives and a few of the highest dignitaries of the empire, found place in the small blue and gold chapel of the palace, where the orthodox ceremony was performed. The other guests were stationed, according to their rank, in the various salons through which the bridal procession passed.

The robing of the bride was performed, in accordance with court custom, in the private apartments of the Empress. She was dressed by the Empress, and the Dowager Empress, assisted by their maids of honor and ladies in waiting.

The bride wore on her head a jeweled diadem, and from her shoulders hung a long-trained mantle of strawberry velvet, lined with ermine.

ROYALTY IN PARADE.

In the procession the trait of this garment was borne by five court chamberlains. As soon as the bride had been completely arrayed, Prince Wilhelm was notified by the master of ceremonies, and conducted to the inner apartments, where Grand Duchess Marie was waiting.

A salute of twenty-one guns and a blare of trumpets announced the start of the procession. At its head came the Dowager Empress on the arm of King Gustave, the Emperor of Russia escorting Queen Olga, of Greece; the Empress, escorted by the Grand Duke of Hesse; Grand Crown Prince Ferdinand and Crown Princess Marie of Roumania; attended by the court ushers and marshals and other functionaries.

Then, arm in arm, came the bridal pair. Behind the young couple marched Prince Nicholas and Prince Andrew of Greece and their wives, Prince Christopher of Greece and Prince Carl of Sweden and his wife.

The guests from foreign courts were followed by more than a score of Russian Grand Dukes and Grand Duchesses, including the three eldest daughters of Emperor Nicholas, Grand Duchess Olga, Grand Duchess Tatiana and Grand Duchess Marie, the eldest being thirteen years old.

This was the first time the Emperor's daughters have appeared in state.

PICTURESQUE COSTUMES.

The little Crown Prince, who is too young to be present, and the Grand Duke Nicholas Nicholaievitch, president of the commission of national defense, who has been summoned to the Caucasus because of the war clouds on the Turkish frontier, were the only members of the imperial family conspicuous by their absence.

The Grand Duchesses, like all the invited ladies, wore the picturesque court costumes of high pearl-encircled caps and low cut dresses.

The imperial guests were received at the chapel doors by the metropolitan of the court, and a number of priests. After the Emperor had been blessed and sprinkled with holy water, he conducted the bridal pair to the dais before the great golden gates on the high altar.

The wedding rings were brought from the altar on golden salvers and placed upon the fingers of the bride and bridegroom by the Emperor's confessor.

The metropolitan then completed the rites of the Russian marriage service, two of the bride's nearest relatives holding crowns over the heads of the bridal pair during the ceremony.

While the Te Deum was being chanted an imperial salute of 101 guns was fired. The procession then returned to one of the ante-salons, where the Lutheran marriage ceremony was performed by the Swedish bish op of Lund. This brought the afternoon programme to an end.

NUPTIAL DINNER

The nuptial dinner was served at half past 7 o'clock. Chamberlains and gentlemen of the court stood behind the chairs of the imperial and royal guests and presented the various dishes and wines to them. Toasts were drunk to the Emperor and Empress of Russia, to the bridal pair and to their parents, to the imperial family and to their loyal Russian subjects.

After the dinner the members of the imperial family and their royal guests participated in a polonaise. This stately progress around the great reception hall had something in the nature of the Hohenzollern torch dance.

After this function, the guests were driven in state to the Alexander Palace, the private residence of the Emperor, the bridal pair riding with their sponsors in a gala equipage. The Emperor and Empress and the Dowager Empress were surrounded by torch bearers and escorted by a company of the Emperor's Cossack guards in brilliant blue and scarlet uniforms.

At a late hour in the evening the bridal pair took a special train for St. Petersburg, where the honeymoon will be passed at the palace of the late Archduke Sergius.

During the day there were services in all the churches of the empire and in St. Petersburg church bells pealed throughout the entire afternoon.

POWERS TO BE PARDONED.

Report Current That He and Jim Howard Will Be Released Tomorrow.

[BY DIRECT WIRE TO THE TIMES.]

FRANKFORT (Ky.) May 3.—[Exclusive Dispatch.] From the most reliable source it is known that Gov. Wilson will act on the application of Caleb Powers and Jim Howard for pardon this week—probably tomorrow.

From the same source it is learned that the Governor has made up his mind to pardon both men, as he has found nothing in the records of the trials of the noted prisoners to hold them.

He has been studying the records for a week. Friday afternoon he went at the work in dead earnest, and retiring to his apartments here, declined to see callers. He pursued the same course yesterday and today.

FIND BODY IN RESERVOIR.

Wealthy New Yorker Thought to Have Been Killed When Wife Refused Ransom.

[BY DIRECT WIRE TO THE TIMES.]

NEW YORK, May 3.—[Exclusive Dispatch.] The discovery today in the reservoir in Central Jark of the body of John Peiter Heins, a wealthy man who had been strangely missing for six months, revealed a tragedy of deep mystery.

There are evidences that Heins had been held captive for ransom by a desperate gang of men and that when their demands upon his wife for the payment of a large sum of money were not met he was murdered and his body cast into the reservoir.

Heins, who was worth $100,000, disappeared last October. Three weeks later his wife received a demand for $1000 for the ransom of her husband, the alternative being his death. She ignored the demand. Today his body was found.

BATTLE.

AFGHANS REPULSED

Fierce Fighting at Khyber Pass.

British Forces Withstand Determined Attack on a Blockhouse.

Army of Twenty Thousand Is Defeated; Situation Is Critical.

England Likely to Become Involved With Ameer by Outbreak.

[BY DIRECT WIRE TO THE TIMES.]

LONDON, May 3.—[Exclusive Dispatch.] The increasing gravity of the news from the northwest frontier of India points to the likelihood of serious complications with the Ameer of Afghanistan.

A dispatch from Simla, the summer capital of India, announces that a body of Afghans between 13,000 and 20,000 strong, crossed the border into India on Friday night and divided into two parties.

The larger and better armed party went to Landi Kotal, which guards the Afghan end of the Khyber Pass, and the other, under command of Sufi Sahib, went to the upper Bamian Valley. On Saturday evening they delivered their main attack upon the Michnikandach blockhouse, which is held by a detachment of the Khyber Rifles.

The Afghans made determined efforts to capture the blockhouse, and heavy firing continued until 8 o'clock this morning. The attack failed, the garrison inflicting some loss upon the Afghans. The garrison was also able to defeat the Afghans' repeated attempts to capture the caravansary near the blockhouse. The enemy withdrew to the southward, attacking the Loargai Shinwaris, who repelled them.

Dispatches from other points state that Maj.-Gen. Sir James Willcocks, who commands the expedition sent into the Bazar Valley to punish the Zakka Khels, an Afridi tribe, directly he received news of the impending attack, made swift dispositions to meet the new emergency. The British forces, which were concentrating for the purpose of advancing against the Mohmands, who became troublesome after the Zakka Khels were subdued, have never been diverted to other directions.

Gen. Willcocks, who is himself taking charge of the operations, has already arrived at Landi Kotal, with a brigade of infantry, a squadron of cavalry and eight guns. A few of the enemy were seen in the hills during the march, and a few shots were fired. Another brigade was due to arrive at Ali Masjid this evening.

It is gathered from the foregoing dispatches that the Afghan attempts to secure the coöperation of the Mohmands have failed, despite the activity of the Afghan Mullahs, or fanatic priests, many of whom were recently in the Ameer's employ.

For weeks past thousands of the Ameer's border people have been swarming into British territory with supplies of arms and ammunition and tons of provisions, led by Mullahs. They moved forward, raising the fiery cross among the restive Mohmands, who, however, remained quiescent, and turned a deaf ear to the fanatical appeals made to them.

TOBACCO CROP DOOMED.

Society of Equity and Night Riders Prevent Industry for 1908 in Kentucky.

[BY DIRECT WIRE TO THE TIMES.]

LEXINGTON (Ky.) May 3.—[Exclusive Dispatch.] Although the Society of Equity and the Night Riders say they have no connection they have achieved their common object—the prevention of the raising of a crop of tobacco in 1908.

Not 10,000,000 pounds will be raised in the whole State, where at least 150,000,000 pounds usually are grown. By this time of the year plants are always ready for field planting. There are, however, very few plant beds and none have been set out.

In the White Burley belt there will not be 5,000,000 pounds. The few plant beds that are out are closely guarded. Many tenants are leaving Kentucky because there is no tobacco crop, and those who remain expect to undergo hardships, as they say they cannot make a living for their families unless they raise tobacco.

BRYAN FORGETS TO TALK.

Preoccupied With His Fences, Nebraskan Overlooked Meeting Where He Was to Speak.

[BY DIRECT WIRE TO THE TIMES.]

LINCOLN (Neb.) May 3.—[Exclusive Dispatch.] So engrossed is he in work on his farm, putting up fences and the like, that W. J. Bryan forgot last night that he was to be a speaker at a meeting of the Nebraska Traveling Men's Club.

After waiting until the hour grew late, some members of the club telephoned to Mr. Bryan, notifying him of his appointment. Ample apology was made, but it was then too late to reach the city from Fairview Farm, and Dr. P. Hall, president of the Central National Bank of Lincoln, was substituted as orator.

Bryan made a pledge to the traveling men that he would take it upon himself hereafter to see that a speaker of repute was present to address the members at each subsequent meeting of the club.

BRITISH GENERAL IN BATTLE IN INDIA.
Major-General Sir James Willcocks,
commanding British forces attacked by large army of Afghans in Khyber Pass, India.

HOLOCAUST.

MANY DIE IN FIRE IN FORT WAYNE HOTEL.

Building Is Quickly Destroyed, and Bodies Are Lost in Ruins—Ten Are Known to Have Perished, but List May Be Greatly Increased.

[BY THE ASSOCIATED PRESS—P.M.]

FORT WAYNE (Ind.) May 3.—Ten known dead, many missing and thirteen seriously injured, is the result of a fire that destroyed the New Avelina Hotel, Fort Wayne's principal hostelry, at an early hour today.

Chief of Police Anckenbruck said this evening that he believed twenty bodies were still in the ruins.

The entire interior of the building is a smoldering heap of ruins, and how many dead are concealed by the débris can only be conjectured.

The hotel register was consumed by the fire, and there are no accurate means of determining who are missing.

The known dead are:

R. S. JOHNSON, Pana, Ill.
M. HIRSCH, New York.
J. B. MILLER, Sheboygan, Wis.
J. E. ELLIS, employé of Carson, Pirie, Scott & Co.
W. A. PITCHER, Fort Wayne, salesman for S. F. Boyster & Co., Fort Wayne.
G. W. DEVINY, salesman for Crawford & Lehman, Philadelphia.

Three unidentified men and one woman are also among the dead.

KNOWN MISSING.

The known missing are: E. B. Alty, Wabash, Ind.; Charles Benjamin, salesman for a Detroit neckwear company; Mrs. Sarah Hathaway, Mishawaka, Ind.; unknown woman, companion of Mrs. Hathaway; R. E. Trible, Dalhart, Tex.

Among the injured were: James A. Foster of Fort Wayne, burned about the face and head, is at St. Joseph's Hospital; A. Metee of Pittsburgh, burned about face, arms and legs; Lyman Campbell, jumped three stories, badly shocked; Charles Falls, Columbus, O., leaped three stories, gash in leg, contusion on head and lacerated; E. M. Matthews, Columbus, O., back broken and burned, at St. Joseph's Hospital; George A. Sill, Philadelphia, badly cut and burned about face and arms; Mrs. Agnes Adeau, Miss Margaret Meechan, Miss Anna Block and Nathan Bell, all kitchen employés, burned and blistered, at hospital; F. C. Phillips, Calumet, Mich., face burned and head scorched; John Long, bartender, arms broken.

The complete destruction of the interior of the hotel makes the work of recovering bodies a difficult task. A confused heap of charred wood, bricks and twisted girders is piled up between the bare walls to the second story. Piece by piece this must be removed before the roll of the dead can be completed. Some of the bodies taken out are mangled and charred beyond all recognition.

Infantry Co. D, and Battery B, Indiana National Guard, are on duty aiding the fire and police forces to clear away the débris.

The fire was discovered at 3:30 this morning in the elevator shaft by Night Clerk Ralph Hopkins. He rushed to the upper floors, alarming the guests, until the flames, which had spread with appalling rapidity, drove him back. His efforts, however, saved many lives.

LIKE MATCHWOOD.

The hotel was erected half a century ago and the woodwork was dry as tinder. It burned like matchwood, and within a few minutes from the time the fire was discovered, the whole of the hotel was a mass of flames that filled the corridors and rooms with suffocating clouds of smoke, and laid fiery barriers across all means of escape save by the windows.

The fire department rescued many persons by means of ladders, but some, frenzied by the onward rush of the flames, leaped from high windows to the paved streets below.

R. S. Johnson of Pana, Ill., jumped from the fifth story. His body struck a balcony and bounded far into the street. He was a crushed and bleeding mass when picked up, and died a short time later in St. Joseph's Hospital.

As the flames increased, men and women were seen in the windows of their rooms, where they wildly implored help. Those who got from their rooms before the flames cut off their retreat, were able to make their way to the fire escapes, and so were saved with comparative ease. Soon the flames curled about the fire escapes. Some of the more hardy ones braved the flames and made their way through smoke and fire down the iron stairways.

THRILLING ESCAPES.

There were many thrilling escapes. Claude H. Varnell of the Fort Wayne baseball team, his sister, Mrs. John Hendricks, and John Hendricks of Chicago, manager of the Fort Wayne team, together with Master Hendricks, aged 5 years, barely escaped with their lives. Varnell lost all of his personal belongings, valued at several thousand dollars. Hendricks, with his wife ahead of him, and his boy in his arms, was descending the fire escape from the fifth floor. At the third floor the fire broke out below them. He swung Mrs. Hendricks over the railing and she dropped to the platform of the story below. He then dropped his son into the waiting arms of his wife, and all made their way to the ground.

Other rescues were thrilling and escapes as narrow were numerous.

When the fire was at its height, a man at a third-story window was seen wildly waving his arms. He shrieked, "My God, men, save me! Will no one save me!" and then leaped from the window and went swirling to the pavement below. He was picked up desperately hurt. He was E. M. Matthews of Columbus, O.

A score or more of women employed in the hotel were in the upper rooms in the rear of the hotel. Most of them escaped without injury, but some of them in their fright leaped to the alley and were more or less injured.

MORE IN RUINS.

That there are still many bodies in

(Continued on Second Page.)

THE FLEET.

GALE HITS BIG FLEET.

Illinois Nearly Rams Alabama.

Big Battleship Loses Anchor and Drifts Toward Monterey Shore.

Tears Gangway from Sister Vessel; Heroic Helmsman Averts Disaster.

Small Boats Damaged; Liberty Men Unable to Return Through Seas.

[BY THE ASSOCIATED PRESS—P.M.]

MONTEREY, May 3.—A northwest gale sweeping into the harbor gave the eight ships of the second division of the Atlantic fleet several hours of watchfulness last night, and cut off all communication with the shore.

A serious accident was narrowly averted when the battleship Illinois, second in line from the Alabama, flagship of Rear-Admiral Sperry, parted her anchor chain in the height of the blow and went drifting toward the shore. The Illinois headed directly for the Alabama, and it looked for a time as though a collision was imminent.

By heroic work the helmsman managed to steer the drifting ship away, and the only damage done was the tearing away of the port gangway of the Alabama. The Illinois drifted fully 300 yards before her emergency anchors, sent spinning into the white-capped waters, finally held fast.

The high winds continued today and the Illinois made no attempt to regain her position in the fourth-division column.

As early as 9 o'clock last night it was announced that no more steam launches would run between the ships and shore. Many stout little steamers that already had made the shore were held in the sheltered waters, and the launches near the ships were hauled out of the water.

SLEEP ON FLOORS.

A thousand liberty men were ashore, and the problem of finding a place for them to sleep severely taxed the available buildings in Monterey. The patrol officers on duty had to share the lot of the men and sleep on hard pine floors with only their capes to protect them.

Admiral Sperry's barge from the Alabama had a hole stove in her bow as the result of a collision with the ship's gangway, and was beached later in the night. A schooner laden with lime also went ashore, and a gasoline launch in which an unfastened lighted lantern had been left burning, caught fire and went to the bottom.

It is believed the anchor from the Illinois, lost when the cable parted last night, may not be recovered, as the water is too deep for divers to work in.

All of the ships managed to send boats to the shore today at intervals. It was said, however, that if the blow continued, it might, delay the departure of the second squadron ships for Santa Cruz tomorrow.

"WELCOME."

SAN FRANCISCO IN GALA DRESS.

NORTHERN CITY READY TO WELCOME MIGHTY FLEET.

Streets Are Profusely Decorated With Bunting and Electric Lights and Thousands of Visitors Are Pouring in to Witness Naval Pageant and Enjoy Festivities.

[BY THE ASSOCIATED PRESS—P.M.]

SAN FRANCISCO, May 3.—In eager expectancy San Francisco is awaiting the arrival of the Atlantic battleship fleet. The meats are baked, the house is in order and the feast is set.

The members of the household are clothed in their best raiment, and are busy with the final arrangement of bow and other adornment.

Fluttering flags, navy pennants and streamers and Rear-Admiral Evans's pictures are everywhere. The streets are a long vista of bunting in national colors, and flags waving from white poles fifty feet high, every 100 feet, one large and a cluster of five smaller flags flying from each one, and terminating in the huge red, white and blue shield on the tall Ferry tower.

On each side of the Ferry tower, stretched on long wire cables, are the words, "Welcome to the Atlantic Fleet" in the kaleidoscopic colors of the international navy signal code, flags and pennants, while on Telegraph Hill the word "Welcome" stands in letters fifty feet high, which can be read for many miles, and which at night will be illuminated by 2500 electric lights.

Festoons of incandescent lights run on both sides of the principal streets, and prominent buildings are outlined in electric bulbs, furnishing at night a most magnificent illumination.

THOUSANDS ARRIVING.

Relatives and friends are coming in from the North, South and East to assist in the entertainment, and to witness the pomp and pageantry of an event which beyond kindling pride and love of country, marks the begin-

(Continued on Second Page.)

IMPORTANT.

MUCH INTEREST IS MANIFEST.

Attention Centered on Conference of Governors.

Will Mark Epoch in the History of the Nation.

Conservation of Resources to Be Discussed.

[BY DIRECT WIRE TO THE TIMES.]

WASHINGTON, May 3.—[Exclusive Dispatch.] Conservation of national resources is a topic crowding the legislative programme of Congress for attention in official circles at present.

Next week the Governors of all the States and Territories with other eminent men, will gather here to consider the subject. It will be one of the most notable gatherings ever held in the country. Public interest is being whetted in advance of the conclave by the volumes of literature bearing on the importance attaching to the matters to be considered.

Extensive plans for lionizing the distinguished participants in the conventions also are being made, and between the business sessions held in the east room of the White House many notable functions will take place. The President will give a dinner to the Governors and other notable participants to start the festive part of the programme, which will terminate with a reception at the home of Gifford Pinchot, United States Forester.

In connection with the conservation of the nation's fuel supply, which is to come before the convention, officials of the United States Geological Survey have just issued a statement to the effect that 200,000,000 tons of coal, enough to supply the needs of the country for six months, are being wasted every year in the United States through improper mining methods. This waste represents a loss of more than $200,000,000, for the coal is worth at least $1 a ton.

"In our investigations we find that in the mining operations of this country nearly one half of the total supply is left underground," says J. A. Holmes, Chief of the Technologic branch. "This coal is left as pillars to support the roof of the mine or because it is of inferior quality, only the best part of the coal being removed from many beds. The waste is also due to the fact that the working out of the lower beds of coal first, in some cases, breaks and renders impracticable the subsequent mining of the adjacent higher coal beds."

CHILDREN TO BE SHIELDED.

Chicago Judge Will not Permit Their Testimony in Divorce Cases Except When Unavoidable.

[BY DIRECT WIRE TO THE TIMES.]

CHICAGO, May 3.—[Exclusive Dispatch.] Children are hereafter to be shielded in Chicago divorce courts from the necessity of appearing as witnesses in marital litigation between their parents if the precedent set yesterday by Judge Carpenter in the Circuit Court is generally followed.

It has frequently been a matter for comment among those familiar with the daily grinding of the default divorce mills that very young children are often forced to take the stand in support of pitiful or horrible allegations of cruelty, drunkenness or infidelity made against one parent by another. Youngsters ranging in age from 8 years upward are often dragged into the divorce courts by their fathers or mothers, and put upon the stand as chief corroborative witnesses in proving the charges.

Judge Carpenter, however, intends to have this evil reduced to the smallest possible minimum in his court hereafter, and yesterday he announced his position from the bench.

FIRE WIPES OUT TOWN.

MANILA, May 4.—The town of Antipolo, in the province of Morong, has been practically destroyed by fire.

Four hundred houses were burned and hundreds of people are homeless. The famous shrine was saved.

The fire was caused by lightning. Antipolo is a town of 300 inhabitants.

MANY DIE IN FIRE.

(Continued From First Page.)

the ruins is the belief of Fire Chief Hilbrecht and Chief of Police Anckenbruck. Chief Anckenbruck gives the number of dead in the ruins at twenty. At 6 o'clock eight bodies had been recovered.

A guest on the fifth floor, who was aroused at the outbreak of the fire, and escaped, says he believes very few on the fifth floor escaped.

Bodies are believed to be at the bottom of the elevator shaft.

Among the missing are two aged women, Miss Hathaway and her companion of Mishawaka, Ind. They came here to receive some children for an orphanage with which they were connected. Their bodies are still in the ruins.

The traveling men are searching for acquaintances known to be in the hotel.

NONE SAVED CLOTHES.

Within fifteen minutes from the time the fire was discovered in the elevator shaft, practically the entire building was wrapped in flames. The whole interior became a roaring furnace and from basement to roof all was blazing at once. In rapid succession, the floors fell to the basement, carrying their toll of dead.

John P. Strohecher of New York, after a thrilling escape, reached the ground almost naked. He had no time to gather his apparel, the flames having burst into the room before he was awakened. Scores of men and women reached the ground, some of them with nothing on but their night clothes. None of the guests had time to save their effects. Dry goods and clothing stores were thrown open to men and women, and all who needed apparel were supplied without question.

R. S. Lewis of Chicago was driven from his room on the third floor to the window ledge. The flames were lapping about him, and he swung down from window to window. Firemen hoisted a ladder to aid him, but it became entangled in wires. He became exhausted, his grip loosened and he dropped just as the ladder was raised under his feet, but it broke his fall and he escaped with his life.

A. R. Sallet of New York had an almost similar experience. The flames were in his room when he awoke. He groped his way through the smoke to a window and crawled out upon the ledge and clung precariously edging away an inch at a time as the flames curled angrily from the windows. He was just about to take chances in a leap of four stories to the pavement beneath, when a hand was thrust down to him from the roof adjoining and he was pulled to safety.

One of the families in the building, that of Max Tolar, was in the Slocum disaster, and each member escaped at that time. Their good fortune followed them today, for all got out of the burning building without injury.

Although there is no evidence of incendiarism, the origin of the fire is so peculiar that the authorities will make a rigid investigation.

INVESTIGATE GERRY SOCIETY.

NEW YORK, May 3.—[Exclusive Dispatch.] For the first time in the thirty-two years of its existence as the closest of corporations, the New York Society for the Prevention of Cruelty to Children—better known as the Gerry society—is to be investigated by a public officer.

Comptroller Herman Metz has ordered an official investigation of the society's books that he may satisfy himself of the ways in which the corporation spends the $50,000 it receives each year from the city of New York. Besides the doubt about the manner of expenditure of the city's $50,000, grave charges have recently been made that agents of the society are systematically "grafting" from saloon keepers who violate the laws by selling liquor to children.

DAVIS CANNOT GET IT.

LITTLE ROCK (Ark.) May 3.—[Exclusive Dispatch.] Today's developments in the Democratic political circles are that Senator Jeff Davis, candidate for delegate-at-large to the national convention, will be defeated beyond doubt.

Gov. Pindall's announcement that he would oppose Davis has met with universal approval from the anti-Davis element of the party, and all concede that the various factions opposed to Davis will unite upon Pindall and elect him overwhelmingly.

POLITICAL.

TAFT MAKES LARGE GAINS.

Now Has Three Hundred and Eighty Delegates.

Allies Get But Twelve During the Week.

Kentucky Primaries Show Secretary Strong.

[BY DIRECT WIRE TO THE TIMES.]

WASHINGTON, May 3.—[Exclusive Dispatch.] Secretary Taft has made large gains during the past week. Including contests, the figures show that he has 380 delegates.

His managers claim a total strength of 384, or within 107 of sufficient to give him the 491 necessary to nominate on the first ballot.

His managers give the Secretary an aggregate of 326 uncontested votes, with 125 delegates uninstructed, and 225 instructed for all other candidates. The two additional votes claimed for Taft and not justified by the figures, are attributed to the first Colorado District, whose delegates have not yet been chosen.

During the week but twelve delegates were instructed for candidates other than Taft. Of these Knox received the four delegates-at-large from Pennsylvania, Gov. Hughes gained six in New York, and Fairbanks received the two delegates from the second Kentucky District.

The results of the primaries in Kentucky were overwhelmingly for the Secretary of War, indicating that next week every other Kentucky district and the four delegates-at-large will be instructed for him. The State Central Committee this week decided the contest in the first Kentucky District against the contention of the Fairbanks delegates, and in favor of the Taft delegation.

The following table shows the distribution of the delegates already selected:

State—	No. of dele's.	Inst'd. for Taft.	Unin-structed.	Inst'd for others.
Alabama	22	8	8	..
Arizona	2	2	..	..
Arkansas	18	12	2	..
Colorado	8	6	..	..
Florida	10	10	..	..
Illinois	52	2	6	44
Delaware	6	..	..	..
Georgia	26	..	8	..
Dist. Columbia	2	..	2	..
Hawaii	2	..	2	..
Iowa	26	26	..	..
Indiana	20	..	..	20
Kansas	20	20	..	..
Kentucky	26	2	..	2
Maine	12	6	4	..
Maryland	16	16	..	..
Massachusetts	32	18	12	..
Louisiana	18	..	12	2
Michigan	28	10	2	..
Minnesota	22	22	..	..
Mississippi	20	20	..	..
Missouri	36	22	..	..
Nebraska	16	16	..	..
New Jersey	24	4	..	..
New Mexico	2	2	..	..
New York	78	2	17	52
North Carolina	24	16	..	..
Ohio	46	40	..	..
Oklahoma	14	14	..	..
Philippines	2	2	..	..
Pennsylvania	68	..	..	68
Porto Rico	2	..	2	..
New Hampshire	8	..	4	..
Nevada	6	..	6	..
South Carolina	18	2	12	2
Rhode Island	8	..	8	..
South Dakota	8	8	..	..
Tennessee	24	22	..	..
Vermont	8	..	8	..
Virginia	24	24	..	..
West Virginia	14	14	..	..
Wisconsin	26	1	..	25
Total	854	380	125	225

FEARFUL.

ENTIRE FAMILY IS ANNIHILATED.

MEET DEATH IN BROOKLYN TENEMENT HOUSE FIRE.

Two Die from Jumping, While the Other Three Burn to Death in Each Other's Arms—One Other Fatality and Several More or Less Injured.

[BY THE ASSOCIATED PRESS—P.M.]

NEW YORK, May 3.—An early morning fire in a brick tenement at No. 17 Humboldt street, a thickly populated district of Brooklyn, caused the death of six persons and the serious injury of four others today.

Every member of one family, consisting of a mother and four children, are among the dead.

There were many thrilling rescues by police and firemen, and it was due to their brave work that the death list was not larger. A half dozen or more persons were entrapped in the upper stories and were saved by jumping into life nets.

The financial loss is estimated at $10,000.

The dead are:

MRS. DORA ABRAMS.
SADIE ABRAMS.
CARRIE ABRAMS.
ANN ABRAMS.
CHARLES ABRAMS.
MRS. JENNIE COHEN.

The injured are: Mrs. May Noble, Mrs. Amelia Hirschhorn, Fannie Hirschhorn and Anna Hirschhorn, who suffered a broken shoulder from jumping from a window into a life net.

The fire started in the cellar of the building early this morning when the people comprising the eight families living in the house were asleep. It had gained much headway before it was discovered, and three policemen who arrived about this time repeatedly risked their lives in dragging people from the lower floors.

When the firemen came, the fire had spread through the entire rear of the house, where the fire escapes were, and the terror-stricken inmates of the upper floors had been driven to the front rooms, where they were hanging from windows, shrieking for help. Ladders and life nets were quickly brought into use, and most of the inmates were thus rescued.

The Abrams family lived on the third floor. The flames swept through their apartment, and their only way of escape was by jumping from the windows. Charles and Anna did this, and both struck on an iron railing and were found dead when picked up. Mrs. Abrams and her other children, Sadie and Carrie, were burned to death, clasped in each other's arms. Mrs. Abrams was the widow of Michael Abrams, who was an interpreter in the Brooklyn police courts for many years.

Trunk line presidents are to meet in New York on Thursday when the question of the increase in freight rates will be discussed.

To Visit San Francisco

Without seeing the Diamond Palace would be like visiting Europe without seeing Paris. It is a leading feature of San Francisco, and is the most beautiful jewelry store in the world. Visitors cordially welcome. 909-911 Van Ness ave., near Ellis st.

GALE HITS FLEET.

(Continued From First Page.)

ning of a new epoch in the development of the Pacific Ocean. It is estimated that there will be between 700,000 and 800,000 people in San Francisco on the day that the fleet arrives. The suburban cities adjacent to the bay and towns within a radius of fifty miles will practically be depopulated, and will contribute 200,000, while the railroad companies estimate that they will bring at least 150,000 from points beyond, as far east as Omaha, and from British Columbia on the north, to the international boundary on the south.

The Southern Pacific Company has placed 250 extra cars and sleepers in commission in addition to their regular equipment. Twenty special trains from California points and the Pacific Coast States are scheduled. Two specials, one of nine sleepers, carrying the Salt Lake City High School Cadets, who will be Admiral Evans's honorary escort, and another of ten Pullmans arrived this evening from Salt Lake City. Three extra trains are reported out of Portland by the Southern Pacific, and all trains north, east and south are running in two and three sections.

Gov. Sheldon and his party of 100 from Nebraska will arrive in a special train Tuesday night.

AMPLE ACCOMMODATIONS.

Practically all reservations in the big hotels are taken. The Fairmont stopped making reservations more than a month ago. While the hotels are rapidly filling up, the fleet reception committee, headed by ex-Mayor James D. Phelan, gives assurance that there will be ample accommodations. More than 50,000 rooms in San Francisco, Berkeley and Oakland have been listed with the committee which has established an information bureau at the Ferry building.

On Wednesday forenoon, from the vantage point of hill and steamer, will be seen the most imposing and spectacular parade in modern naval history, in which a total of forty-nine warships will enter through the Golden Gate in single line formation and drop anchor midst the roar of twelve-inch guns, the shouts of three-quarters of a million people and the shrieks of steam whistles.

Rear-Admiral Robley D. Evans, who, for the past month, has been under treatment at Paso Robles Hot Springs, has so far recovered that he will resume command of the fleet at Santa Cruz Tuesday afternoon, just before sailing for this city.

The fleet will arrive off the Golden Gate Tuesday evening, where it will be joined by the Pacific squadron of armored cruisers of the West Virginia type, under command of Rear-Admiral Dayton, the following morning at 9 o'clock.

At noon the flagship Connecticut, flying the flag of Rear-Admiral Evans, will, on a full flood tide, lead the battleships, cruisers, armored and protected; torpedo destroyers, torpedo boats, gunboats, hospital, supply and other auxiliary vessels, past lighthouses into the portal where bay and ocean meet, and on past Land's End and Point Bonita.

ARMY WILL JOIN.

The big twelve-inch guns at Fort Baker, on the heights of the rocky Marin county shore, and the big disappearing guns in the batteries crowning the Presidio hills, will bay deep-mouthed welcome, contrary to all army precedent against saluting home vessels. That there may be as much noise and smoke from the guns as possible, Brig.-Gen. Funston, commanding the Department of California, has ordered that black powder be used instead of smokeless.

"When you break the rules," an army officer is quoted as saying, "you go the limit."

The fair way of the fleet through the bay will be lined with hundreds of excursion steamers and motor boats. The most stringent regulations have been issued for the policing and patrolling of the bay and heavy penalties will be imposed for any violations. Officers from the revenue cutter service, under command of Capt. Jacobs, will be on every vessel. Collector of the Port Frederick S. Stratton has ordered that every possible precaution be taken that there be no accidents or loss of life.

The fleet will anchor in four-column formation, commencing off Hunter's Point, the Connecticut, Minnesota, West Virginia and the torpedo destroyer Whipple, each at the head of a column lying abreast, south of the ferryboat Fairway, south of Goat Island.

The fleet will be between two and three hours in entering the harbor and anchoring.

FESTIVAL DAYS.

Beginning with a breakfast to Secretary of the Navy Metcalf, who will represent the President, on the morning of the day the fleet enters the bay, there will be ten days of festivities and a long list of dinners, balls, banquets and receptions. For the sailors, the Fleet Committee has established a naval clubhouse on the water front, and a naval pavilion at Eighth and Market streets, where many entertainments, athletic and sporting events, dear to the heart of the bluejacket, has been prepared.

A grand ball will also be given to the enlisted men at the Auditorium at which 2000 of San Francisco's prettiest maids will dance with the sailors of the fleet. This ball has been arranged for by Mrs. Arthur W. Cornwall of the Committee on Entertainments.

The various functions in honor of the officers will be the most brilliant social affairs ever prepared in this city. The warrant officers on the fleet, who are in a class by themselves, being neither enlisted men nor commissioned officers, will be given theater parties with their wives and be given a trip to the top of Mount Tamalpais, besides other entertainments that have been prepared for them.

Frederick W. Hall and Lieut.-Col. W. H. Barrett, the latter of the Governor's staff, will see that the warrant officers are not neglected.

Rear-Admiral Evans will make his headquarters at the St. Francis Hotel, but it is uncertain whether his physician, Surgeon Paul F. McDonald, of the Connecticut, will permit him to participate in any functions.

FIRST RECEPTION.

Wednesday evening the first formal reception, followed by a ball, given in honor of Secretary Metcalf and the officers of the fleet, will take place at the Fairmont, and on Thursday evening, in the name of the Governor, to Secretary Metcalf, the seven admirals and the commanding officers of the fleet.

Six hundred guests, among them Governors from seven States and the consular representatives of other nations, will sit down in the elaborately decorated banquet room.

On Friday evening the citizens of San Francisco will banquet Secretary Metcalf and 300 officers of the fleet at the St. Francis. This will be the official banquet given in the name of the city and it is hoped that Admiral Evans will be present.

The banquet will be followed by a ball at the Fairmont, given by the Friday Night Club, the exclusive social club, composed of San Francisco's "400." E. M. Greenway, manager of the club, and one of the most prominent social leaders in the city, will be master of ceremonies. This ball will be the most exclusive and brilliant social function of the festivities. Secretary of the Navy Metcalf and Mrs. Metcalf, the admirals and principal officers of the fleet, have accepted invitations, which are limited to 600.

On Thursday 15,000 men, 8000 from the fleet, 2500 troops from the Presidio, twelve companies of the National Guard, G.A.R. and Spanish War veterans, will parade. The route of the parade will be out Market street to Van Ness avenue and along that beautiful thoroughfare to California street. It will be headed by the troops from the Presidio under Gen. Funston. Rear-Admiral Evans, if strong enough, will sit in a carriage with Mayor Edward R. Taylor, at the head of the naval contingent. Secretary Metcalf, Gov. Gillett, the visiting Governors of the Pacific Coast States, and the consular representatives will be in the parade.

GREAT REVIEW.

On Friday, Secretary of the Navy Metcalf, on board the Yorktown, will review the combined Atlantic and Pacific fleets in the harbor. The warships will be dressed with flags and pennants, and the fighting tops and sides manned by the crew in solid blue lines. The four columns of white and buff ships in "full dress" will be an imposing sight and a spectacular figure will be the saluting of the flag of the Secretary of the Navy as the reviewing ship passes each one.

Saturday will be "Oakland" day, when the admirals and other officers of the fleet will be the guests of the city of Oakland. There will also be one or two "children's days" when only the children and those accompanying them will be admitted on the ships.

The following week will be taken up with many social functions, automobile rides for both officers and men, excursions and sightseeing trips to suburban towns and points of interest.

During the festivities here the city will be illuminated every night and bands stationed at various points will render music, afternoon and evening. No sailor overcome by the cordial hospitality of the city will be taken to the City Prison. Orders have been issued to the police that all disorderly sailors be turned over to the naval patrols.

SEE BIG TREES.

Santa Cruz Takes Three Thousand Bluejackets to See Giant Redwoods in Big Basin.

[BY THE ASSOCIATED PRESS—P.M.]

SANTA CRUZ (Cal.) May 3.—The visit of the bluejackets to the big trees was a feature of the Sunday programme at Santa Cruz for the entertainment of the Atlantic fleet.

More than 3000 sailors came ashore during the morning and boarded special trains for the grove, six miles distant. Hundreds of civilians also took advantage of the opportunity to visit the park, and the grounds were thronged with visitors all day.

The bluejackets were carried free on the trains. They spent an hour wandering among the great redwoods and participating in the programme of entertainment provided. Luncheon was served on long tables by the local committee at the base of a big tree. All of the famous trees were visited. The sailors carried away thousands of souvenirs of their visit.

Everywhere throughout the great grove, flags, bunting and pictures of Admiral Evans adorned the bases of the trees.

The officers of the first squadron will make the journey tomorrow, and a barbecue will be served in the grove. The event is one of the features of the visit to Santa Cruz.

Rear-Admiral Thomas spent all day aboard the flagship Connecticut, going over his private business and matters connected with the fleet, which in the rush of entertainment had been neglected. He sent a telegram to Admiral Evans, recommending that the Connecticut be sent to Monterey early Tuesday morning for the purpose of bringing the admiral here to join the fleet. This is on account of the rough water off the local port, which has made landing very difficult. If this is done the Connecticut will return to Santa Cruz some time before noon on Tuesday, and Admiral Evans will at once assume command of the fleet.

Rear-Admiral Thomas probably will go to the Minnesota on Monday evening, although he will not lower his flag on the Connecticut until that ship goes to Monterey, or Admiral Evans boards her here.

The ships continue to experience rough weather, and today but few visitors were able to go aboard.

OBITUARY.

Charles E. Dugan.

REDWOOD CITY, May 3.—Charles E. Dugan, manager of the Redwood City Commercial bank, and secretary of the Savings & Trust Company of San Mateo county, died at his residence at Belmont, at 3 o'clock this morning, of pneumonia.

Coal Men Take Recess.

KANSAS CITY, May 3.—After considering a number of minor clauses in the contract, the subcommittee of the Southwestern Coal Miners and Operators last night took a recess for ten days, to enable both sides to formulate new plans for an agreement. In the meantime, 25,000 coal miners of the Southwest remain idle.

UP AND DOWN THE VALLEY.

PITH OF NEWS FROM THE MIDDLE WEST.

[BY DIRECT WIRE TO THE TIMES.]

CHICAGO, May 3.—[Exclusive Dispatch.] Although Chicago was rather chilly today and the buds had a rather forlorn appearance, the temperature and general weather conditions by contrast with points in the north and west was almost ideal. Dispatches from Omaha showed a heavy frost, with much damage to the early garden stuffs and fruit trees. From Toledo came reports of a heavy gale amounting almost to a blizzard, with snow flurries throughout the day. This wet snow fell over practically all lower Michigan and Northern Indiana, but the temperature remained above freezing, and little damage to the fruits was feared there. The maximum temperature was 49, with a minimum of 40 deg. Middle West temperatures at 7 p.m.:

Alpena, 40; Bismarck, 52; Cairo, 70; Cheyenne, 30; Cincinnati, 46; Cleveland, 46; Davenport, 52; Denver, 36; Des Moines, 50; Detroit, 46; Devil's Lake, 50; Dodge City, 60; Dubuque, 54; Duluth, 44; Escanaba, 42; Grand Rapids, 50; Green Bay, 44; Helena, 42; Huron, 52; Indianapolis, 48; Kansas City, 48; Marquette, 38; Memphis, 74; Milwaukee, 42; Omaha, 50; St. Louis, 50; St. Paul, 52; Sault Ste. Marie, 36; Springfield, Ill., 46; Springfield, Mo., 68; Wichita 74.

URGES PUBLICITY.

[BY DIRECT WIRE TO THE TIMES.]

CHICAGO, May 3.—[Exclusive Dispatch.] The Rev. W. A. Bartlett, D.D., pastor of the First Congregational Church, tonight said: "The real condition of a city's life, whether good or bad, should be made public, for in no other way can the citizens intelligently coöperate in removing what is objectionable. It should be known that thousands of men are being laid off from work through no fault of theirs or their employers, but because of slack times. Many of these men are honest, sober, industrious, and it is for the best interest of the city to keep them so."

DEDICATE LIBRARY.

[BY DIRECT WIRE TO THE TIMES.]

CHICAGO, May 3.—[Exclusive Dispatch.] The new library and museum of the Garrett Biblical Institute, Evanston, was formally dedicated to the use of the students today by President C. J. Little. Dr. U. Sasemoki, delegate from Japan to the Methodist conference in Baltimore, and president of Chenzei College, Japan, attended the services.

FOR SANITARY MILK.

[BY DIRECT WIRE TO THE TIMES.]

CHICAGO, May 3.—[Exclusive Dispatch.] The ruling of the health department, compelling small store dealers to sell milk in bottles instead of sanitary cans will operate to reduce materially the number of small store milk depots in Chicago. It is estimated that at least 1000 small dealers will quit the milk business and confine themselves to the sale of miscellaneous wares.

FILIPINO IS AUTOIST.

[BY DIRECT WIRE TO THE TIMES.]

CHICAGO, May 3.—[Exclusive Dispatch.] In the insular provinces they are taking an interest in organized motoring. An application for non-resident membership in the Chicago Automobile Club was received at the Plymouth Place Clubhouse today from Antonio Roxas of Manila, P. I. The name was proposed by F. M. Bachrach of the same city, who became a C.A.C. member at the suggestion of N. H. Van Sicklen. Mr. Bachrach refers to Mr. Roxas as a multimillionaire devotee of the sport, owning one American and several French machines.

DEMOCRATS GATHER.

[BY DIRECT WIRE TO THE TIMES.]

COLUMBUS (O.) May 3.—[Exclusive Dispatch.] The advance guard of delegates and candidates began to arrive tonight for the Democratic State convention which will be held here Tuesday. The platform will be brief. There will be an indorsement of William J. Bryan for President and the delegates to the national convention will be instructed for him.

Superb Routes of Travel.

$9.85—SAN FRANCISCO— First-class. Berth and Meals Included. Second-class $7.35
$21.85 .... PORTLAND $15.85
$23.85 .... SEATTLE $17.35
S.S. "CENTRALIA" WEDNESDAY. S.S. "NORWOOD" THURSDAY. Secure reservations at once at office of WEST COAST STEAMSHIP LINE. 215 South Spring Street. Phones Main 1300; A3893. S. MAGNUS, GEN. AGENT.

SAN FRANCISCO—$9.85 First Class
Including berth and meals. EUREKA, $17.35; PORTLAND, $21.85; GRAY'S HARBOR, $19.85; SEATTLE $23.85.
S.S. Hanalei, Tuesday, May 5, 4:30 p.m.
Passenger accommodations unsurpassed. Low freight rates.
C. J. LEHMAN, General Manager, 248 S. Spring St.; phones Main 502, A5078.

SEE THE SIGHTS FREE—YOU CAN IF YOU
Travel with Tilton. Free admission to SAN GABRIEL MISSION, or GIANT GRAPE VINE, LOS ANGELES OSTRICH FARM and DANCE or INDIAN VILLAGE. 100 MILES FOR 100 CENTS. EVERY DAY 9:30 A. M. P. E. DEPOT, SIXTH AND MAIN.

PORTLAND, Seattle, San Francisco, Eureka, Coos Bay
The steamers ROANOKE and GEO. W. ELDER leave San Pedro every Thursday at 7 p.m., connecting with all northwestern points. For rates and further information call at general office NORTH PACIFIC STEAMSHIP CO., 524 South Spring st. Phones Main 5115, Home F7450.

Theaters—Amusements—Entertainments.

BELASCO THEATER—EVERY NIGHT THIS WEEK AT 8 MATS. THURS. AND SAT. AT 2
LAST BIG WEEK STARTS TONIGHT
THE SUCCESS OF THE BELASCO THEATER STOCK COMPANY WITH DAVID BELASCO'S GREATEST PLAY IS THE TALK OF THE ENTIRE THEATRICAL WORLD. UP TO DATE, OVER 60,000 PEOPLE HAVE WITNESSED THE GREAT PERFORMANCE. AT THE END OF THE WEEK OVER 82,000 PERSONS WILL HAVE ATTENDED THE PERFORMANCES AT THE BELASCO OF
THE GIRL OF THE GOLDEN WEST
It is a success unprecedented in the annals of Los Angeles theatricals. It is easily accounted for. "THE GIRL OF THE GOLDEN WEST" is positively the greatest play that has ever been used by a stock company anywhere. It is played by the greatest stock company that has ever been organized. The Belasco prices for "THE GIRL OF THE GOLDEN WEST" are more than one-half lower than those charged by BLANCHE BATES in the East. People who have seen both performances unhesitatingly decide in favor of the Belasco company.
POSITIVELY ONLY 9 MORE PERFORMANCES
This means that the Belasco production of "THE GIRL OF THE GOLDEN WEST" is going to attract nine audiences that will test the seating capacity of the theater. It further means that thousands of people will be disappointed because they will not be able to get seats for this gigantic triumph. Don't YOU be among those who are going to be turned away. GET YOUR SEATS THE VERY FIRST THING THIS MORNING.
NEXT WEEK—The big laughing hit, "BEFORE AND AFTER."

MOROSCO'S BURBANK THEATER—
Jammed Again at Both Performances Yesterday
OVER 1000 PEOPLE TURNED AWAY. THIS IS EMPHATICALLY ONE OF THE BEST STOCK PRODUCTIONS LOS ANGELES HAS HAD IN YEARS. FAVORITE IN A BIG PART. MAGNIFICENT SCENIC EQUIPMENT.
A Dollar-and-a-Half Production at Popular Prices
"The model among romantic dramas of Western life."—New York World.
Salomy Jane
A four-act play by Paul Armstrong, based upon incidents in Bret Hart's Californian stories of the same name.
REGULAR PRICES—10c, 25c, 35c and 50c. PHONES 1270.
SPECIAL ANNOUNCEMENT--NEXT WEEK
The Burbank Theater Company and special engagement of MR. JAMES and EDYTHE CHAPMAN in Mark Twain's fascinating story "PUDD'NHEAD WILSON." Seats ready.

ORPHEUM THEATER—MATINEE EVERY DAY. BOTH PHONES 1447.
.... VAUDEVILLE ....
COMMENCING TODAY'S MATINEE
Stella Mayhew — Assisted by Billie Taylor.
Helen Bertram — Famous Prima Donna.
Keane Briscoe Co. — "A Trial Marriage."
Leo Carillo — Dialect Stories and Mimicry.
Cole & Rags — Eccentric Jugglers.
Frederick Bros. & Burns — Comedy and Music.
Bertha Pertina — Danseuse Eccentric.
Orpheum Motion Pictures — The "Worth Seeing" Kind.
Dunedin Troupe Bicyclists Unrivaled

GRAND OPERAHOUSE—Matinees Sunday, Tuesday and Saturday. PHONES—Main 1967—A1967.
THE FAMILY THEATER.
THE ULRICH STOCK COMPANY PRESENT
"A FIGHTING CHANCE"
BY THEODORE KREMER—A STARTLING STORY OF "THE SUBMERGED TENTH." NEXT WEEK—"BELLE OF RICHMOND."

MASON OPERAHOUSE— H. C. WYATT Lessee and Manager
TONIGHT AND ALL WEEK—Matinee Saturday—Charles Frohman Presents
FRANCIS WILSON
In his Greatest Laughing Success Charles Marlowe's Comedy
"WHEN KNIGHTS WERE BOLD"
Seats selling $2.00 to 50c. Matinee prices, Orchestra, $2.00 and $1.50, Dress Circle $1.00 and 75c, Balcony 50c.

LOS ANGELES THEATER—FOURTH AND SPRING STS. PHONE—MAIN 619; A5...
TONIGHT—ALL WEEK—MATINEES WEDNESDAY AND SATURDAY
RICHARD J. JOSE
IN CONJUNCTION WITH THE HIGH GRADE FARCE COMEDY
"DON'T TELL MY WIFE"
PRICES—25c, 50c, 75c and $1. MATINEES—25c, 50c and 75c.

THE AUDITORIUM—Phones F2367. Main 5186. SPARKS M. BERRY, FIFTH AND OLIVE
"THEATER BEAUTIFUL."
TONIGHT AND ALL THIS WEEK WITH WEDNESDAY AND SATURDAY MATINEES—Balfe's ever popular opera—
"BOHEMIAN GIRL"
EDGAR TEMPLE OPERA CO.
PRICES—25c, 50c and 75c. MATINEES—25c and 50c.

McCAREY'S PAVILION—P. A. C. NAUD JUNCTION, LOS ANGELES.
Boxing Contests--Tuesday, May 5
GEORGE MEMSIC vs. CLARENCE ENGLISH
Catchweights. Ten rounds. Also two fast introductory bouts. Admission $1. Ringside seats $2 and $3. Tickets for sale at A. B. GREENEWALD'S CIGAR STORE, 107 South Spring Street.

Timely Special Announcements.

CAWSTON OSTRICH FARM—
SOUTH PASADENA. ESTABLISHED 1886.
Brood of Chicks — 100 GIGANTIC BIRDS. BEAUTIFUL GROUNDS.
CAWSTON OSTRICH FARM CANNOT BE SEEN ON ANY TOURING COMPANY'S EXCURSIONS.
25c BUY OUR EXCURSION TICKETS, including round trip and admission to the Farm. On sale at P. E. ticket office, or our
City Store BRADBURY BLOCK. 224 West Third St.
Take Pasadena cars on Main street, marked Cawston Ostrich Farm.

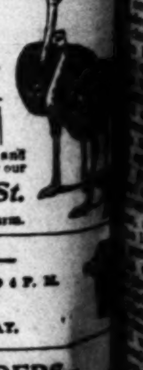

LOS ANGELES OSTRICH FARM—
PRIVATE AUTO LEAVES STORE 10 A. M., 2 AND 4 P. M.
LARGEST OSTRICHES IN CALIFORNIA
DOWNTOWN STORE 324 SOUTH BROADWAY.

GALLERY OF SCIENTIFIC WONDERS—
For men only. Admission free. 139 South Main street. Science and art blended, telling the story of Life from the Cradle to the Grave. ... kind on the American Continent. Life-size models revealing the ... One of the city's greatest attractions of Life's mysteries. Open daily.

Supberb Routes of Travel.

GEM OF THE PACIFIC—
SANTA CATALINA ISLAND
Steamer CABRILLO, Capacity 600
Hotel Metropole — EUROPEAN PLAN.
Glass Bottom Boats — TO VIEW THE MARINE GARDENS
Trains connecting with steamer at San Pedro leave Los Angeles: Southern Pacific .... Salt Lake Ry. .... Pacific Electric Ry ....
Extra boat Saturday evenings via Pacific Electric 5 p. m. Steamers and ... may be changed without notice.
BANNING CO., Pacific Electric Bldg., Los Angeles. PHONES—Main 4492, ...

FOR SAN FRANCISCO, SEATTLE—
And all points in the Northwest. Large elegant steamships
Santa Rosa and Queen
Leave Los Angeles 10 A.M. Wednesday and Sunday
Daylight Ocean Excursions to San Diego
Leave Los Angeles Tuesday and Saturday, 9.00 a.m.
LOW RATE, INCLUDING BERTH AND MEALS. CITY OFFICES 236 SOUTH SPRING STREET. Phones Sunset Main 47, Home A3222.

DISASTROUS.

SHIP STRIKES OTTER ROCK.

Lumber Schooner Goes to Pieces on Beach.

Two Would-be Rescuers Perish in Surf.

Crew Believed to Be in Great Danger.

[BY DIRECT WIRE TO THE TIMES.]

PORTLAND, May 3.—[Exclusive Dispatch.] A lumber-laden steam schooner, whose name has not yet been learned, struck Otter Rock on the Oregon coast near Yaquina Bay at noon today.

The fate of her crew can be only guessed.

Two members of the life-saving crew that attempted to reach the wreck from the Yaquina Bay station, near Newport, were drowned.

The spot where the vessel went on the reef is about ten miles north of Newport, the nearest telephone or telegraph station. Couriers have gone over from Newport, but when they can return is not known, as the coast is rough between those two points, and some stages of the journey cannot be traveled except at favorable stages of the tide.

Otter Rock is half a mile off shore, and is well out of the track of southbound vessels, but north-bound steam schooners often come in close to escape the northwest winds.

It is believed that the ill-fated vessel was one from Gray's Harbor, she having had about time to reach Otter Rock by noon today if she left Gray's Harbor last night. It is not thought to be a vessel from the Columbia River, unless it is one that has been delayed and been beaten about by contrary winds.

Meager advices from Newport are to the effect that the life-saving crew had its boat overturned in the surf while putting out to the wreck from the beach opposite Otter Rock. The schooner was said to have been badly water-logged when she struck, and the heavy seas are breaking her up.

That the crew is in great danger is believed, for Otter Rock is well off shore, and there is deep water between it and the surf.

LUCKY FIND.

STRIKE COPPER IN WATER WELL.

RICH DEPOSIT UNCOVERED IN NEW MEXICO.

Vein of Mineral of Unusual Richness is Penetrated by Borers—Ore Also Rich in Silver—Found in Three Different Places a Mile Apart and Roosevelt County is Excited.

[BY DIRECT WIRE TO THE TIMES.]

SANTA FE (N. M.) May 3.—[Exclusive Dispatch.] Eastern New Mexico in general and Roosevelt county in particular is excited over the discovery of a deposit of copper which may rival that of Michigan or Montana.

A few days ago while drilling a well for water on a homestead claim ten miles south of the town of La Lande the drill penetrated a vein of native copper of peculiar richness. The news spread rapidly, and within twenty-four hours after the discovery had become known four hundred claims were staked in the immediate vicinity. The rush is still on. Livery men have had their horses driven to death and their rigs broken up; men and women have traveled footsore and hungry, but in spite of all the ills incident to sand and sun, scores of miles and other hardships, "boomers" continue to pour into the region of township 1, north, to locate and stake out mining claims.

A government mining expert has arrived on the scene to ascertain the extent and quality of the deposit. A test assay made by a local chemist shows that it bears an excellent quality of copper of unusual richness. There is also a high percentage of silver. The only evidence as to the extent of the vein and the thickness of the vein is the fact that the ore has been found in three different wells a mile apart. In one well it required two days' work for the drill to pass through the body of metal-bearing ore.

A unique situation has arisen out of the conflicting privileges of the homesteaders and those establishing mineral claims. This because the claims have been staked out over seven or more quarter sections taken up by settlers under the homestead laws. The latter are resenting what they regard as an intrusion by the mineral men, and may carry the matter to the courts for solution, but it is the opinion of attorneys that the case will go against the farmers, as the grant of the land to them by the government is only for agricultural purposes, and will probably be rescinded if the land is proven valuable for mining.

The discovery of this great deposit was the result of the merest accident. The driller took the bit of his drill to a blacksmith to be sharpened. The blacksmith was an old mine driller, and when he examined the bit and heated it in the fire he was sure that he saw copper ore on it. He professed his willingness to go with the driller to the well to help him operate the rig, which had become disabled, and while there he secured specimens of the ore, and the next day ...

Old-timers profess to believe that the whole idea is all a dream, and say they will use the stakes for kindling and that they will plow up the holes for ... crops to copper. It is reported that the existence of copper in this section of the Territory was known to a few men who had taken claims there, and that they were waiting to quietly occupy their land and prove up on their homesteads before making any announcement of their discovery.

HARVARD GETS TREAT.

... in History Department at ... Accepts Offer from Big Eastern University.

[BY DIRECT WIRE TO THE TIMES.]

SAN FRANCISCO, May 3.—[Exclusive Dispatch.] Payson J. Treat, instructor in the history department at ... University, has accepted an offer from Harvard University, and for the next college year will be on leave.

... work at the eastern university along the general lines ... pursued here, the deliv-

DISASTROUS.

SHIP STRIKES OTTER ROCK.

Lumber Schooner Goes to Pieces on Beach.

Two Would-be Rescuers Perish in Surf.

Crew Believed to Be in Great Danger.

[BY DIRECT WIRE TO THE TIMES.]

PORTLAND, May 3.—[Exclusive Dispatch.] A lumber-laden steam schooner whose name has not yet been learned, struck Otter Rock on the Oregon coast near Yaquina Bay at noon today.

The fate of her crew can be only guessed.

Two members of the life-saving crew who attempted to reach the wreck from the Yaquina Bay station, near Newport, were drowned.

The spot where the vessel went on the reef is about ten miles north of Newport, the nearest telephone or telegraph station. Couriers have gone down from Newport, but when they can return is not known, as the coast is rough between those two points, and the latter stages of the journey cannot be traveled except at favorable stages of the tide.

Otter Rock is half a mile off shore, and is well out of the track of southbound vessels, but north-bound steamers often come in close to escape the northwest winds.

It is believed that the ill-fated vessel came from Gray's Harbor, she having left about time to reach Otter Rock by noon today if she left Gray's Harbor last night. It is not thought to be a vessel from the Columbia River, which is one that has been delayed and has been about by contrary winds.

Passenger advices from Newport are to the effect that the life-saving crew had put to sea overturned in the surf while putting out to the wreck from the station opposite Otter Rock. The schooner was said to have been badly damaged when she struck, and the waves are breaking her up.

While the crew is in great danger is believed, for Otter Rock is well off shore, and there is deep water between it and the surf.

LUCKY FIND.

STRIKE COPPER IN WATER WELL.

DEPOSIT UNCOVERED IN NEW MEXICO.

Mineral of Unusual Richness Illustrated by Borers—Ore Rich in Silver—Found in Different Places a Mile Apart in Bennett County Is Excited.

[BY DIRECT WIRE TO THE TIMES.]

SANTA FE (N. M.) May 3.—[Exclusive Dispatch.] Eastern New Mexico around and Roosevelt county in particular is excited over the discovery of a deposit of copper which may rival that of Michigan or Montana.

Several days ago while drilling a well for water on a homestead claim ten miles south of the town of La Lande the drill penetrated a vein of native copper of peculiar richness. The news spread rapidly, and within twenty-four hours after the discovery had become known several hundred claims were staked out in the immediate vicinity. The rush was on. Livery men have had their rigs driven to death and their regular men and women have traveled afoot and hungry, but in spite of this incident to sand and sun, for miles and other hardships, they continue to pour into the new township 1, north, to locate and carry out mining claims.

A government mining expert has arrived on the scene to ascertain the exact quality of the deposit. A test made by a local chemist shows that it runs an excellent quality of ore of unusual richness. There is also a high percentage of silver. The extent as to the extent of the vein, the thickness of the vein is not known, but the ore has been found in different wells a mile apart. It is said it required two days' time for the drill to pass through the entire metal-bearing ore.

The situation has arisen out of the mining privileges of the homesteaders and those establishing mineral claims. This because the claims were staked out over seven or eight sections taken up by settlers under the homestead laws. The latter, resenting what they regard as intrusion by the mineral claimants, may carry the matter into the courts for solution, but it is said by attorneys that the case will favor the farmers, as the original land to them by the government only for agricultural purposes will probably be rescinded when it is proven valuable for mineral.

The discovery of this great deposit is the result of the merest accident. A farmer struck the bit of his drill to have it sharpened. The blacksmith was an old mine driller, who examined the bit and declared the fire he was sure that it was copper ore on it. He professed willingness to go with the farmer as well to help him operate the claim, which had become distasteful there he secured specimens of the ore, and the next day

Some profess to believe that the whole is all a dream, and say that the stakes for kindling wood, plow up the holes, for there are crops to copper. It is reported the existence of copper in paying of the Territory was known a few men who had taken claims there, and that they were quietly occupy their land and keep their homesteads before any announcement of their

BOARD GETS TREAT.

Gift to History Department at Berkeley Accepts Offer from Big Southern University.

[BY WIRE TO THE TIMES.]

CHICAGO, May 3.—[Exclusive Dispatch.] Payson J. Treat, instructor in history department at Stanford University, has accepted an offer from Harvard University, and next fall college year will be

Professor at the eastern university among the general lines followed here, the delivery of lectures upon the history of the Orient.

Under the general head of "Tropical Colonization," he will outline the present method of the English, Dutch, French and German in managing their dependencies in the Far East, and will give closer study to the Philippines and other American colonies.

Treat's lectures have been much enjoyed by large classes at Stanford University this year, and his loss is regretted. It is hinted that his application for leave is simply a polite way of resigning, as he has little intention of returning to Stanford.

The methods adopted by Professor Clark, and indorsed by Dr. Jordan, have been opposed by Professors Fanard and Treat. Fanard, who is the most popular man in the faculty, goes to Yale, and now Treat goes to Harvard.

PILL KILLS BOY.

CHOKES HIM TO DEATH.

[BY THE ASSOCIATED PRESS—P.M.]

RENO (Nev.) May 3.—Five-year-old Tommy Wogan of Sparks was given a pill by his parents last night.

"It is down," he said, after drinking a glass of water his father gave him.

Then the boy began to choke, and turned black in the face. A doctor was called, but the boy choked to death before the physician could reach the house.

BREADSTUFFS MOVE.

FOREIGN EXPORTS HEAVY.

[BY THE ASSOCIATED PRESS—P.M.]

TACOMA (Wash.) May 3.—During April Tacoma exported a large amount of wheat and flour, the foreign shipments of the latter being larger than usual, due to a slight activity in the original market and cheap freight rates.

To the United Kingdom and Japan, 689,783 bushels of wheat, valued at $604,656, were cleared at the local customhouse.

The flour exports amounted to 74,111 barrels, and were valued at $313,284.

ENTHUSIASM.

JOIN CAMPAIGN FOR PROSPERITY.

"GIVE US REST AND SUNSHINE" MOVEMENT POPULAR.

St. Louis Association Receives Messages from All Parts of United States Assuring Support of Financial, Mercantile, Civic and Industrial Organization.

[BY DIRECT WIRE TO THE TIMES.]

ST. LOUIS (Mo.) May 3.—[Exclusive Dispatch.] Forty-four financial, industrial, mercantile and civic associations of St. Louis will accept this week the platform and prospectus of the "Give Us a Rest and Sunshine Campaign" of the National Prosperity Association of St. Louis.

Ninety-eight of the foremost similar bodies of the United States have signified their willingness to participate in the prosperity movement, and it is assumed, judging by messages already received, that others will respond promptly and enthusiastically.

Among the California associations that have responded are the Los Angeles Board of Trade and the Merchants' and Manufacturers' Association. Fourteen Texas associations are in line, and many from Oklahoma, as well as the East.

"It should be understood," said William F. Lewellyn Saunders, secretary of the St. Louis Business Men's League, "that no organization or corporation will be at any expense. The cost of spreading the campaign throughout the United States will be borne by St. Louis. The National Prosperity Association demands no dues and levies no assessments. St. Louis has provided for meeting all expenses."

CRITICAL.

ILLNESS CAUSES FRIENDS ALARM.

CLEVELAND IN SERIOUS CONDITION DESPITE DENIAL.

Precautions to Observe Secrecy and Keep the Patient Undisturbed Redoubled and Extra Nurse Is Summoned—No One Is Allowed to See the Ex-President.

[BY DIRECT WIRE TO THE TIMES.]

LAKEWOOD (N. J.) May 3.—[Exclusive Dispatch.] News which became known today from the sick room of former President Grover Cleveland in the Lakewood Hotel, point convincingly to the conclusion that his condition is most alarming.

The precautions taken to observe secrecy and keep the patient undisturbed have been redoubled, and it is now difficult to even penetrate the grounds in the vicinity of the great lonely hostelry.

Dr. Joseph B. Bryant is keeping constantly within calling distance of Mr. Cleveland, and it is said there is no certainty as to when he will return to the city. He has been here since Friday. Previously he only made flying trips. Dr. Lockwood of New York is in consultation with Dr. Bryant and comes here frequently.

It is now learned that the only local physician who has been consulted is Dr. I. H. Hance. He refuses to discuss the case. Your representative and others who are watching the Lakewood Hotel, and have authoritative knowledge of some things which have transpired inside, cannot reconcile them with the statement made by Mrs. Cleveland yesterday, through New York sources, tha ther husband was not dangerously ill and was recovering. It is certain that Mr. Cleveland is too ill to be moved from the hotel, which closed for guests two weeks ago, and it is equally certain that he is confined stilctly to his bed.

Today a third nurse joined the two others on duty. In the early part of his illness the ex-President had but one nurse. Later a second came, and now the third makes it possible to have a nurse at his bedside constantly. They work in shifts of eight hours each.

No one outside of his family, the physicians and nurses have seen Mr. Cleveland for weeks. This afternoon several of his Princeton friends drove over in automobiles. They fared no better than do the reporters. In each instance the visitors were told that Mr. Cleveland could not be seen.

PLAINFIELD (N. J.) May 3.—[Exclusive Dispatch.] Stricken while visiting a friend Randall H. Ludlow, a lawyer with offices at No. 100 Broadway, New York, died in this city this morning from acute Bright's disease and valvular congestion of the heart. He was a well known football player in the University of California, a member of the Lambs Club of New York, and resided at No. 116 West Eighty-fourth street, Manhattan. His father was the late Brig.-Gen. Benjamin C. Ludlow, U.S.A. He was unmarried.

DROWNING.

YOUTH MEETS STRANGE DEATH.

Sinks in Lake, but Has no Water in Lungs.

Believed to Have Held His Breath to Suffocation.

Was Captain of the Berkeley High School Team.

[BY DIRECT WIRE TO THE TIMES.]

STANFORD UNIVERSITY, May 3.—[Exclusive Dispatch.] Pretty Lake Lagunita was the scene of a strange tragedy here today.

While out canoeing this morning, John H. Service, captain of the Berkeley High School track team, and one of the entries in the big interscholastic meet yesterday, overturned his canoe not fifty feet from land and met his death in ten feet of water.

Dr. Wilbur says the boy was not drowned, as there was no water in his lungs. Under water he must have held his breath until suffocated.

The first knowledge of the disaster came when Service was discovered struggling in the water. N. K. Carpenter, a student, who lives in the boathouse, put out in a boat, but just as he reached the scene the young athlete went under and did not come to the surface again. For two hours swimmers dived to find the body, and the bottom was dragged without result. About noon one of the dragging hooks caught, and the body was carried ashore and all means of resuscitation tried without avail.

Service was overturned in the southeast corner of the lake, where long weeds grow up from the bottom, and it is thought that he became entangled in these when he went under.

WAKING UP.

BREWERS TO ENTER FIGHT.

SCARED BY TEMPERANCE WAVE TO REFORM SALOONS.

Coming Convention of Their Association in Milwaukee Next June to Discuss Ways and Means of Eliminating Objectionable Features from Such Places.

[BY DIRECT WIRE TO THE TIMES.]

CHICAGO, May 3.—[Exclusive Dispatch.] A new movement of tremendous importance and prophetic significance in the direction of reforming the American saloon has materialized, and is due to be crystallized into definite action within the next six weeks.

This movement, which is rapidly gaining headway, is within the ranks of the liquor interests themselves. The question of elevating the saloon business will be the topic of prime importance at the national convention of the United States Brewers' Association, which will be held in Milwaukee June 8, 9 and 10.

The action of the convention will be the answer to the anti-liquor agitation that has been sweeping the country in the last two years, culminating this spring in disastrous losses of business to the saloon interests.

The more reputable brewers, who constitute the controlling influence in the trade, have come to the conclusion that the best cure for the anti-saloon agitation will be decisive action in the direction of removing the cause of offense.

Among the topics to be discussed are the following:

Measures for divorcing the saloon business from gambling, slot machines and vice.

Local option and prohibition laws recently enacted by State Legislatures.

The Sunday-closing movement.

The saloon in politics.

The treating evil; should it be discouraged?

The free lunch, should it be abolished?

PRIEST DOES PLUCKY DEED.

Pursues and Captures Young Tough Who Assailed Young Lady at Hancock, Md.

[BY DIRECT WIRE TO THE TIMES.]

CUMBERLAND (Md.) May 3.—[Exclusive Dispatch.] Rev. Father H. A. Nagengast, rector of St. Peter's Roman Catholic parish, Hancock, Md., last night proved his chivalry in a most strenuous manner.

A young lady, Miss Mamie Murray of Hancock, was passing along Main street at a dark spot directly opposite the Western Maryland station, when she was suddenly seized by the throat by a drunken youth.

Father Nagengast happened along, and the young lady made a plaintive appeal for help. The fellow at the same time took to his heels. Father Nagengast, himself an athlete and a sprinter, was at once in hot pursuit.

After passing through alleys and around dark corners for about five minutes, the priest captured the tough after a struggle, and handed him over to the police.

ROBBERS MADE BIG HAUL.

Secured Nearly $500,000 from Express Car on Panhandle Railroad, Instead of $600, as Reported.

[BY DIRECT WIRE TO THE TIMES.]

PITTSBURGH (Pa.) May 3.—[Exclusive Dispatch.] Instead of the loss occasioned by the robbing of the Adams Express Company car on the Panhandle Railroad last Thursday night being $600, as has been stoutly maintained by officials of the company up to today, it is now rumored that the loss will reach close to $500,000.

The robbery is said by members of the Pittsburgh detective force to be one of the biggest ever pulled off in the United States.

Today men and boys found more gold coin and gold leaf in the vicinity of the scene of the hold-up at Walker's Mills. A number of $5 gold pieces were found, as was also a quantity of gold leaf. Hundreds of men and boys searched the neighborhood this afternoon for the stolen plunder, which many people believe has been "cached" by the robbers. No big find was reported, however.

More Pinkerton detectives arrived here today from New York and Chicago, and the county is overrun with them. Up to date, not a single arrest has been made.

PROTEST IN NOVEL WAY.

TRENTON (N. J.) May 3.—[Exclusive Dispatch.] Convicts at the New Jersey State prison inaugurated a "yelling" strike in the new male wing today when all the windows were closed, preventing them from flirting with a number of girls and women who gathered in the street below.

On the plea that the shutting of the windows prevented proper ventilation of the wing, the prisoners all joined in the yelling. For a time the prison seemed more like a lunatic asylum than a penitentiary.

The debate on the licensing bill in the House of Commons on Monday promises to be a memorable one, owing to the vast financial and labor interests involved.

City Hotels.

HOTEL WOODWARD

Newest and most modern fireproof hotel in the city. Heart of new business center. 421 West Eighth Street. The management will make the exceptionally low rates of $10 per week to American plan guests during the summer of 1908. This rate is made owing to the short time the Woodward has been open, and is purely for advertising purposes only. Guests taking advantage of these exceptionally low rates will receive services and accommodations as good as any $2.50 to $4.00 house. The building is a fireproof structure of a most modern type, while the furnishings are complete in every detail, making it one of the most desirable places in the city. The European rates have also been reduced accordingly.

Hotel Westmore

No. 1000 West Seventh street. Four blocks from the postoffice. Modern, select and in the residence district. Table the best. Special inducements to couples and permanent guests. One entire floor for bachelors. C. J. CORWIN.

The Alvarado Hotel

Cor. 6th and Alvarado Sts. Special summer rates, $12.00 per week per person. Telephone, hot and cold water each room; good table and service; everything first-class. C. F. DeWITT, Mgr.

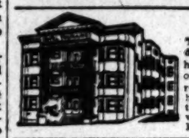

Furnished Housekeeping Apartments

The Touraine is only five minutes' walk to center of shopping district and theaters and contains two and three-room furnished housekeeping apartments. Rooms are large; every room an outside one; view unobstructed; disappearing wall beds in every room except kitchens. Rates, $25 to $60 per month, which includes hot and cold water, steam heat, electric light, private bath, toilet, private telephone, and janitor service. Rented by the week or month. Special rates for long term. No. 417 SOUTH HOPE, near State Normal School. Home phone Exchange 528.

Hotel Twain... Just Opened. Summer rates.

515 1-2 West Seventh St.

New and modern fire proof building. Elegantly furnished. All outside sunny rooms. Private baths. Summer rates to guests. $2.50 per week and up.

Hotel Ingraham INGRAHAM & BIXEL STS., (Two Blocks above Figueroa.) A distinctive hotel on the American and European plan. New, luxurious, restful, free from noise and dust of the thoroughfare. Take Seventh street car to Bixel. Write for booklet. B. BEYER, Prop.

HOTEL MUNN European. Fifth and Olive Street, adjoining Temple Auditorium. Strictly modern. Prices reasonable, 100 rooms, near park, all cafes and theaters. Postoffice 3 blocks. A quiet spot in the very heart of the city. SUMMER RATES NOW ON.

THE PERCIVAL Apartments. Close in. 845 S. Hill St. Elegantly appointed, with all modern conveniences. First-class service at summer rates. L. M. Ballou, Mgr.

Hotel Trenton 427 South Olive St. Most central location in city. New and modern. Elevator service, hot and cold water. Summer rates. Special inducements to permanent guests. Main 5000, Home F1911.

HOTEL CATALINA 439 S. Broadway. New management. Strictly first class. Hot and cold water, elevator. Rooms by day, week or month, $2.50 to $12 per week.

Hotel Astoria 248 South Olive

Best located and most comfortable apartment house and European plan hotel in L. A. Special rates.

Hotel Orange N. W. Cor. 6th and Spring, over Metropolitan Bank. Home F3133, Sunset Main 290. Summer rates. Sunny rooms $2.50 per week. Furnished new thoughout.

Hotel Orena

Very low summer rates now. Corner 7th and Hope Sts., opposite Postoffice. Main 2775. F5600.

THE HAMPDEN ARMS

American - European Hotel on Fifth between Olive and Grand. Rates $10 per week and up. Strictly first class. Ex 494.

HOTEL SAVOY 142-144-146 Pacific Ave. LONG BEACH CALIFORNIA

Rooms single or en suite, up to date, one block from ocean, facing park. Beautiful location, excellent car service. Home phone 1743.

HOTEL WATSON

PICO AND FLOWER. Low summer rates now in effect. Hot and cold water in every room. Popular priced restaurant in connection. Easy walking distance and University, Pico or Washington cars pass the doors. W. F. WATSON, Prop.

Westlake Hotel

720 Westlake Ave., select family hotel; modern, large sun parlor and billiard room. Cuisine unexcelled. Reasonable rates; special to families. ROBT. D. MURRAY, Prop.

THE BRIGGS

Apartments, 407 South Hope. Newly furnished. Every Suite has private bath; steam heat, amusement hall, roof garden. Prices reasonable.

HEADQUARTERS

Democratic County Central Committee

The Regular Democratic Caucus Tickets

will be headed in the various Assembly Districts as follows:

70th—A. C. HARPER
71st—I. B. DOCKWEILER
72nd—MILTON K. YOUNG
73rd—MARTIN F. BETKOUSKI
74th—NATHAN COLE, Jr.

All of these candidates are pledged or have been instructed by their caucuses to use every honorable effort to elect a delegation to the Democratic National Convention at Denver instructed for

William J. Bryan, for President

ANTHONY SCHWAMM,
Chairman Democratic County Central Committee.

Attention of the friends of William J. Bryan is called to two facts:

First—The regular Democratic caucus tickets are instructed for Mr. Bryan.

Second—The self-appointed Democratic League tickets are not instructed for Mr. Bryan and the candidates thereon are presumably opposed to his nomination.

A vote for the regular democratic caucus ticket is therefore a certain vote for Mr. Bryan.

City Restaurants.

Levy's Cafe

Offers daily a Business Men's Lunch, 40 cents. Including coffee, tea, beer or wine.

FUNERAL POSTPONED.

The funeral of Patrolman John W. Murphy has been postponed until 1:30 o'clock Tuesday afternoon as relatives will not arrive in this city until

Resorts

INFORMATION BUREAU 4TH FLOOR TIMES BLDG 9 A.M. TO 6 P.M. OPEN DAILY

The TIMES FREE INFORMATION AND RESORT BUREAU is for the accommodation of those seeking recreation, rest and recuperation among seashore and mountain resorts. Particulars are furnished regarding Hotels and Private Boarding Houses; their attractions, rates, etc. Photographs, circulars and transportation literature are kept on hand for inspection and distribution. Times readers can obtain here, in a few minutes, information that would take a week and in many instances longer to procure if they were compelled to write for it.

The Maryland

PASADENA—OPEN ALL THE YEAR.

The Virginia

LONG BEACH. The Most Magnificent Beach Hotel in the World. Absolutely Fire-proof. Moderate Rates.

THE LEIGHTON

ON BEAUTIFUL WESTLAKE PARK, LOS ANGELES
D. M. LINNARD.

ARROWHEAD HOT SPRINGS

The most curative hot water, natural steam and mud baths in the world. The cures effected in cases of Rheumatism, Grip, Asthma, and all troubles susceptible to hot mud and water treatment are simply wonderful. The most skilled attendants administer the baths. Hotel American plan, summer rates. Write for terms and booklet.
ARROWHEAD HOT SPRINGS CO.,
Trolley cars direct to the hotel. Arrowhead Springs P. O., Cal.

Long Beach Sanitarium Long Beach, Calif. A medical and surgical Sanitarium established on the great SAYTLE CREEK SANITARIUM plan, and one of the finest and best equipped of its kind west of Battle Creek. Spacious roof garden and sun parlor overlooking the ocean. Tennis court and other outdoor games. Excellent service and every accommodation for comfort. Reasonable rates. W. RAY SIMPSON, Mgr.

Wheeler's Hot Mineral Springs

TROUT! TROUT! TROUT!

Finest trout fishing in Southern California. Season opens May 1. Make your arrangements at once. Two good streams. North Fork runs through camp. Sespe River 3 miles from camp, reached by good trail. After the trip refresh yourself by plunge at the Springs. Saddle horses, fishing tackle, and everything necessary for camping. Southern Pacific to Nordhoff; stage to camp. Particulars at Times Information Bureau. PECK JUDAH, 553 S. Spring St.
MRS. R. A. BLUMBERG, Prop., Nordhoff, Ventura Co., Cal.

Under New Management **ELSINORE** Lake View Inn and Hot Springs
M. L. CAMBERN, Mngr. C. N. GARDNER, Prop.

The half-way stopping place for autoists between Los Angeles and San Diego, for which trade we are catering. Situated on the beautiful Elsinore Lake. Table and rooms are the best. Special service given, if notified by wire or mail.

Mud, sweat, plain and plunge baths. Best attendants on the Coast. Swimming pool in connection.

Consultation given free of charge by attending physician. Curative properties of our Springs are the best. Hotel and Springs will run the year round.

Write for further information.

HOTEL SHIRLEY

Opposite Electric Depot
SIERRA MADRE
Near Foot of Mt. Wilson Phone Black 38

Mountain scenery, purest water, elevation 1600 feet. Special summer rates with fires on cool evenings. No fleas or mosquitoes. Write for booklet or pay us a visit.

Venice of America Best and closest beach to Los Angeles. New and varied attractions. Villas and bungalows, new and clean, $17.50 to $35 per month. Special—Stabling accommodations for horses.

FOLLOWS' CAMP THE TROUT ANGLER'S PARADISE. Finest trout fishing anywhere in the San Gabriel River—high up in the Sierra Madre Mountains. Every comfort and accommodation—excellent table. Only a few hours from Los Angeles. Take Santa Fe or Pacific Electric to Azusa. Stage leaves there 9:30 a. m. daily. Trout season now open. See PECK JUDAH CO., 553 S. Spring, or write or phone R. M. FOLLOWS, Azusa. Home phone "Azusa" 3229.

The Ward Apartments, Long Beach

Magnolia Avenue, on the Strand. Opposite Hotel Virginia. New, luxuriously furnished two-room suites; steam heat, showers and lockers for ocean bathers; delightful sun parlor, magnificent marine view. Everything furnished. Opening prices very reasonable.
GEO. WARD, Prop. Phone Main 2900.

Mount Wilson 5,000 feet high. Tel. Home Sub. 5—4 Rolls.
Rates $2. American plan; $15 a week. Sierra Madre cars to foot of trail.
F. R. Ross, Manager.
LOS ANGELES OFFICE, 553 South Spring St.
PASADENA OFFICE, Motel Green.

Bimini Hot Springs Hotel, Los Angeles The most curative treatment known for rheumatism. Beautiful scenery; cool ocean breeze. Hot Springs water in every room; no noise, no dust, no tips. Street car to door.
DR. G. W. TAPE, Medical Supt.

Bundy Hot Springs HOTEL AND COTTAGES, ELSINORE, CAL. Curative Hot Sulphur Baths, under hotel roof. Everything thoroughly renovated and under management of owners. We cater to the automobile trade. Excellent table. Get well. Enjoy life. You can do it here. Address O. W. Amesbury. Full information and literature at the PECK-JUDAH CO., 553 S. Spring St.

SAN LUIS HOT SULPHUR SPRINGS Ideal place; thousands find rest and recreation all the year around. Relief here for those suffering from rheumatism, stomach and kidney troubles. Rates from $10 per week up. Write for booklet. L. E. MITTENDORF, San Luis Obispo, Cal., and 110 West First Street, City.

CAMP RINCON Gem of the San Gabriel Canyon. Stage running. Mountains are fine now with no trouble to catch the limit on trout. Address Camp Rincon Resort Co., Azusa, Cal., or Peck Judah Co., 553 South Spring street, Los Angeles.

Glen Ivy Hotel and Hot Springs

Picturesque Coldwater Canyon. Ten miles from Corona, on main auto road to San Diego. Best of trout fishing and hunting. Beautiful sulphur water plunge. Santa Fe Ry. to Corona. Conveyance to Glen Ivy. For information address,
C. L. SUTHERLAND, Prop.

The Peninsula

San Mateo, California

A Twentieth Century Hotel of the Highest Degree of Excellence.

American Plan and European Plan

NOW OPEN

Thirty minutes by rail from San Francisco. Located in a Beautiful Park of thirty years' cultivation. All the charm and delight of the country combined with the attractions and conveniences of the metropolis.

For reservations or information address JAS. H. DOOLITTLE, Mgr., San Mateo, California.

SAN JACINTO HOT SPRINGS

RELIEF HOT SPRINGS.

The curative hot mud baths quickly relieve rheumatism and nervous affections. Modern Hotel and Sanitary Bath Houses. For information write the Springs, San Jacinto, Cal., or see Geo. F. Taylor, 535 S. Broadway, L. A.

SULPHUR MT. SPRINGS

This popular summer resort will open May 1, 1908. Write for free booklet about camping, cottages and boarding. Also lots may be had for private cottages. Don't forget that trout fishing season opens May 1st and will be "extra fine" this year. Address "Springs Co.," Box 248, Santa Paula, Cal. Home phone 748.

San Francisco Hotels.

Royal House, San Francisco

FOURTH AND HOWARD STS.

200 outside rooms; steam heat; hot and cold water. Prices 50c to $2.00 per day. Weekly rates. Cafe. F. L. TURPIN, Prop.

Places to Visit in California

If you desire information or booklets about any Hotel or Resort, Steamship or Railroad Trip advertised in The Times, fill out this blank and mail it to "The Information and Resort Bureau, Los Angeles Times," and you will be supplied immediately.

Resort Bureau Los Angeles Times—Please send me full information about

.....

.....

.....

SIGN HERE:

NAME .....

STREET .....

Hotel and Resort Booklets and Information Blanks always on file at "The Times" Resort Bureau, corner First and Broadway.

SWIFT.

LIVELIEST OF ALL PRIMARIES.

Autos and Telephones Will Cut Big Figure.

Gumshoe Work of Bosses of Lissner League.

Split Among the Democrats Widens Into Chasm.

Automobiles and telephones will play an important part in tomorrow's primary elections; each of the 183 polling places in Los Angeles city will have a telephone connection with the headquarters of three political organizations, and almost every auto in the city, either for pleasure or for hire, will be pressed into service.

Factional fights in both the Democratic and the Republican ranks have provided places for all the men who do politics, big and little, and indications are that these primaries will be livelier and busier than others in the past where real patronage was at stake.

The Republican leaders have been conducting a campaign of education, the chief aim of which has been to let the Republican voters know just what issues are at stake and just what the Lissner league stands for. The attendance at the caucuses and at the district conventions has been the largest in the history of national politics here, and the vote at the primaries will probably be at least three times that of four years ago.

HIGH-WIRE ARTISTS.

A few high-wire artists have been put to the front by the Lissner league to attract the attention of the Republicans, while the real work of the campaign has been conducted along gumshoe lines. Covina is the only place at which the insurgents went into caucus and convention; there they were beaten badly.

All the Lissner tickets were prepared by kitchen cabinets; these originated in politics with the Tweed ring of New York. It was to break this chain that the State law was enacted providing for public caucuses and district conventions.

The Lissner leaders admit that they could not hold their assembly district meetings in the open because they could not control them if the Republican voters of the district were permitted to take a part. Their argument is that a few men of the Lissner type know much better whom the people should send to the State convention than the people themselves know.

This style was copied by "Eddie" Morris, a local Democratic leader. He announced at his caucus Saturday night that the names of his delegates would be submitted later. This is just what the Lissnerites have done in every precinct of the city. Morris is held up as a political vampire by the people and persons who are seeking to justify similar action on the part of Lissner.

MACHINES COME HIGH.

Automobile dealers and owners have struck a sudden windfall in the increasing demand for the use of machines on election day. Last night $25 was the lowest figure at which a machine could be secured for six hours; and in addition to the regular hire the user must replace all punctured tires at his own expense.

The sad experiences of past elections has taught automobile men that the mortality rate for tires is surprisingly high on election days. There are precincts on the east side of town to which machines are seldom able to make more than one trip. A packed knife in the hands of a skillful ward heeler can put a $500 machine out of business until new tires are secured—and these are not so easy to get on election day.

Wire tapping is a very common form of crime during campaign time. This trick has been worked here to fine advantage in past elections. During the Powers campaign an open switch carried most of the exclusive Republican dispatches to a Democratic sentry.

RUSH FOR THE BOOKS.

This year there is a lively competition for the first look at the precinct registration books; it is the first time that the political faith of a voter has been a matter of record. Some of the broken-down politicians in the Lissner league suggested that it would be a good plan to get hold of the precinct books yesterday. Their precinct workers were sent to the election inspectors in almost every precinct to ask that the book be taken from its box for their inspection.

A number of the inspectors rang up the Republican League to report that the Lissner men had been after the books. In a few instances it is reported that they secured possession of them. This may lead to prosecutions, as it is a misdemeanor to "mutilate or attempt to unlock said register before the polls are opened on election morning."

Numerous complaints have reached the Republican County Central Committee of the high-handed way in which the Lissnerites are attempting to dictate the manner of conducting the primaries in country precincts. The fact is that the primaries outside the cities of Los Angeles and Pasadena are held only as a voluntary concession from the regulars to the opposition. The county pays none of the expense, the election officers serve without pay and the money for poll rentals and incidentals comes from the County Central Committee.

Yet the Lissnerites who expect to take part in the primary without paying any of the bills are protesting and issuing orders concerning the manner in which these primaries shall be held and the kind of ballots that shall be used.

If the regular committeemen desire they can prevent the use of any of the stickers prepared by the Lissnerites at the county primaries. The County Central Committee has decided to permit their use but the committeemen are disposed to resent the dictation of the charity voters.

DEMOCRATIC RUMPUS.

The battle between the Democratic Club and the Democratic League is on in earnest. The leaders of the club held a number of conferences yesterday and arranged to regain at least a portion of the ground they lost Saturday night when the members of the League slipped in unexpectedly and captured the caucus in the Seventy-third Assembly District.

In this Saturday night battle "Patsy" Clark and President Germain of the Democratic Club were beaten in their own caucus. They were taken unawares by the announcement of the league leaders that they would not go into the caucuses. After this announcement was made the league quietly rounded up enough silk stockings to put the "cotton socks" in the Seventy-third out of commission.

Martin Betkouski heads the successful caucus ticket in this district. In a conference with the club leaders yesterday, he said he would support Harper and Cole for delegates-at-large. It appears that the contest was one concerning the personnel of the delegates to the State convention rather than over the issues involved. The leaders of the Democratic Club said last night that they will support the winning caucus ticket in the Seventy-third District, and that there will be no contest.

"EDDIE" NOT NAPPING.

A similar attempt was made to capture the caucus in the Seventy-fifth Assembly District. "Eddie" Morris proved too wily a politician to be trapped; in place of attempting to name his ticket in the face of the opposition he managed to secure an adjournment and the caucus in this precinct will be held tonight. Forewarned, the Cole and Harper forces will be there in sufficient force to outvote the opposition, unless the opposition develops surprising strength.

The pronunciamentos issued by the rival Democratic camps are highly seasoned. The club forces assert that the first intemperate literature was issued by the league, and that some of their peppery productions are replies to unwarranted attacks.

Nathan Cole has been attacked for attending a Herrin conference at Santa Barbara; he has proved an alibi by showing by clippings from the St. Louis papers that he was in that city at the time the conference is supposed to have been held.

In a statement issued yesterday from the club camp, it is alleged that a number of the delegates on the league ticket are openly opposed to Bryan for President. The club challenges the league to prove that its delegates would vote for Bryan instructions if they should go to the State convention.

W. R. Burke is incensed at this counter-attack. He says he is the original Bryan man in Southern California, and that the Democratic League is for Bryan.

Isidore Dockweiler and Nathan Cole are both delegates on the club ticket. Cole won the tactical advantage of having the caucus that nominated Dockweiler adopt resolutions indorsing Cole for delegate-at-large.

COLORED VOTERS PROTEST.

"Your bread and butter" is the theme which the colored voters will discuss in a meeting to be held tonight at Scott's Hall, No. 551 Central avenue. It was in this hall that Lissner attempted to organize a Lincoln-Roosevelt club a week ago.

A number of prominent colored men have protested against the unwarranted use of their names in connection with the Lissner meeting.

"Lissner might as well understand right now that he can't mix us up in any of his union labor combinations," said a colored Republican last night. "The unions have never done anything good for the colored men; their aim is to keep us from getting work. We are not fools enough to walk behind the cart of Lissner and his union labor allies."

CIVIL SERVICE GRINDS.

A number of civil-service men at the City Hall are protesting because the heads of their offices are permitted to wade waist deep in the political pool, while the employés are prohibited from even so much as sitting on the bank. On the Lissner tickets for State delegates appear the names of six city officials; most of these have been devoting their time lately to building political fences.

In their offices are scores of men who are interested in politics, too, but who do not even dare attend a convention lest they be dismissed for taking an active part in partisan politics.

More latitude is allowed the policemen and firemen than the employés of other departments; these are under the immediate control of the Police and Fire commissions and the civil service board has nothing to do with their dismissal from service. The result of this is that the employés of the police and fire departments are not afraid to do a bit of precinct politics during their time off, a pleasure in which the employés directly under the civil service board do not dare to indulge.

APPEAL TO WORLD.

LIBERTY LOVERS VOICE PROTEST.

POLES STAND AS UNIT AGAINST EXPROPRIATION BILL.

Madame Modjeska and Count Bozenta Participate in Action of Their Countrymen and in Observance of Anniversary of Poland's Short-lived Constitution.

Madame Modjeska and her husband, Count Bozenta, were leading participants in the observance of the one hundred and seventeenth anniversary of the establishment of Poland's constitution, yesterday, at Hammonia Hall, by the Polish Liberty Association of this city. The large assemblage of Polish-Americans protested against the expropriation bill recently passed by the German Diet.

"While the local association alone may not have great influence, it is one of hundreds of similar organizations which are taking steps to appeal to the civilized world against the act," stated W. J. Miller, president of the society. "There are more than 2,000,000 Poles in this country. Today, the majority of them have taken action similar to ours. The memorial which sets forth our grievance is to be printed in four languages and circulated throughout the English-speaking world."

Mr. Miller read a paper, giving a brief history of Poland's struggle for independence. The constitution, which had its birth in 1791, only lived one year, as Catherine of Russia ordered it repealed. She enforced her edict by sending 45,000 soldiers into the country.

Madame Mojeska, who received an ovation when she entered the hall, recited two stirring patriotic poems in Polish. At their conclusion, a little girl ran forward with a big bouquet of roses for the gifted actress. Madame Mojeska caught the child in her arms and kissed her, and the audience applauded vigorously.

Count Bozenta read a paper, in English, setting forth the wrongs of his native land. He stated that the German government has planned to buy the lands of Poles and settle them with Germans. The money used for the purchase of these lands is raised by general taxation, partly paid by the Poles.

Other alleged acts of oppression were enumerated, among them the compelling of Polish children to learn religion in the schools in the German language. While not able to foresee any method for obtaining redress, the speaker stated that the united protest of all descendants of Polish families will have its weight with liberty-loving people all over the world.

Copies are to be sent the President, members of his Cabinet, Congressmen, representatives of foreign powers, the press and thousands of religious and educational institutions.

Patriotic songs were sung by girls and boys and great enthusiasm was evoked by a young man, dressed in ancient Polish costume, who gave a recitation about the struggle for liberty.

A WONDERFUL TONIC.

Horsford's Actid Phosphate.

Cooling, refreshing and invigorating. Dispels that tired and exhausted feeling.

If You Want to Go East C. Haydock, Agent Illinois Central R.R., 111 West Sixth.

SMOKERS have to call for Lewis Single Binder cigar to get it.

WHO AND WHERE.

PRECINCT GUIDE TO PRIMARY CANDIDATES.

TOMORROW'S primary elections will be held in every precinct in Los Angeles county, and every qualified voter will have an opportunity to express his choice for delegates to the State conventions. In the cities of Los Angeles and Pasadena the polls in each precinct will be open from 6 o'clock a.m. to 6 o'clock p.m., and in the precincts outside those cities the hours will be from 12 o'clock noon to 6 o'clock p.m. Los Angeles county will have 163 delegates in the Republican State convention, which assembles at Sacramento on the 14th inst.

The Republican delegates to this convention, nominated Saturday, at assembly district conventions, composed of delegates who were chosen by representative party members at caucuses open to all, are as follows, the precincts in each assembly district also being given:

Sixty-seventh Assembly District (Pasadena.)
H. C. Hotaling.
William H. Vedder.
J. J. Buck.
Benjamin E. Page.
George R. Davis.
Frank H. Long.
J. O. McCament.
The precincts comprising this portion of a district are Nos. 1 to 12, inclusive, of the city of Pasadena.

Sixty-seventh Assembly District (Country.)
Henry Schultz.
W. F. Erwin.
R. P. Waite.
J. N. Metcalf.
W. L. Bowers.
Precincts included are Acton, Burbank, Calabasas, Chatsworth, Del Sur, Eagle Rock, Glendale City, Harmon, Ivanhoe, La Canada, La Liebre, Lancaster, Lankershim, Malibu, Newhall, Palmdale, San Fernando, Santa Monica City Nos. 7 and 9, San Vicente, Sawtelle Nos. 1 and 2, Sunland, Tropico.

Sixty-eighth Assembly District (Country.)
F. M. Chapman.
M. H. Potter.
Oscar Overholtzer.
J. W. Harvey.
J. D. Dyer.
Alphonso Moore.
J. H. Carruthers.
J. S. Steinert.
J. O. Houser.
Precincts included are Arcadia city No. 2, Azusa, Azusa city, Claremont city, Covina, Covina city, Duarte, East Whittier, El Monte, Glendora, La Verne, Lordsburg city, Los Nietos city, Monrovia city Nos. 1, 2 and 3, Pomona city Nos. 1, 2, 3, 4 and 5; Rivera, Rowland, San Dimas, Spadra and Whittier city Nos. 1, 2, 3 and 4.

Sixty-ninth Assembly District (Los Angeles city portion.)
C. H. Clayton.
James F. Edwards.
Maj. E. B. Powell.
Precincts included are Los Angeles city Nos. 177 to 189, inclusive.

Sixty-ninth Assembly District (Country.)
S. W. Champion.
Leonard Hargrave.
C. C. Manning.
J. H. Wright.
J. E. Randall.
A. N. Francisco.
A. A. Weber.
John E. Daly.
W. J. Horne.
F. C. Roberts.
J. H. Munholland.
Precincts included are Alamitos Nos. 1, 2 and 3; Alhambra City Nos. 1 and 2; Altadena, Arcadia City No. 1, Artesia, Belvedere, Cerritos, Clearwater, Downey Nos. 1 and 2; Fruitland, Huntington Park City, No. 2; Laguna, Lanandda, La Mirada, Long Beach City Nos. 1 to 14, inclusive; Montebello, Naples, Norwalk, San Gabriel, Shorb, Sierra Madre, South Pasadena Nos. 1 and 2; Terminal and Vernon City.

Sixty-ninth Assembly District (Pasadena portion.)
C. W. Cartwright.
The precincts included are Pasadena City Nos. 13, 14, 15, 16, and 17.

Seventieth Assembly District (City.)
W. A. Barker.
Frank D. Hudson.
P. A. Howard.
Samuel Young.
L. S. Chapman.
Dr. D. B. Steen.
George W. Vestal.
Dr. G. O. Beem.
R. W. Richardson.
Edward Yonkin.
Precincts included in this district are Los Angeles City Nos. 63 to 94, inclusive; 102 to 113, inclusive; 122 to 125, inclusive; 134 to 139, inclusive.

Seventieth Assembly District (Country portion.)
John Logan.
C. A. Brazee.
A. C. Bird.
S. D. Barkley.
L. H. West.
Frank Lawton.
F. A. Buelow.
F. L. Brown.
This district includes the precincts of Arlington, Ballona, Catalina, Cienega, Compton City, Del Rey, Dominquez, Florence, Gardena Nos. 1 and 2, Green Meadows, Hermosa Beach City, Huntington Park City No. 1, Inglewood, Lomita, Miramonte, Moneta, Ocean Park City Nos. 1, 2, and 3; Redondo Beach City Nos. 1 and 2; San Pedro City Nos. Nos. 1, 2 and 3; Santa Monica City Nos. 1, 2, 3, 4, 5, 6, and 8; Watts City, Willowbrook, Wilmington and Wiseburn.

Seventy-first Assembly District (Los Angeles City.)
Rev. C. C. Pierce.
William H. Jamison.
Edward B. Tufts.
William H. Perry.
R. P. Train.
Dr. Frank Sohn.
Edwin A. Miller.
F. L. Spaulding.
G. W. Whitley.
Precincts included are Los Angeles City Nos. 96 to 101, inclusive; 114 to 117 inclusive; 26 to 129, inclusive; 140 to 146, inclusive; 150, 155, 164 and 167, inclusive.

Seventy-second Assembly District (Los Angeles City.)
Herman W. Frank.
John L. Pitner.
John Luckenbach.
C. C. Kirkpatrick.
Patrick J. Bolin.
Ernest R. Werdin.
Matt W. Everhardy.
Charles C. F. Holst.
Francis M. Parker.
The precincts comprising this district are Los Angeles City Nos. 44, 51 to 67, inclusive; 118 to 121, inclusive; 130 to 133, inclusive.

Seventy-third Assembly District (Los Angeles City.)
Jacob Frankenfield.
Bradner W. Lee.
George L. Koch.
James M. Alexander.
B. A. Young.
Joseph Whaling.
Thomas E. Brain.
Precincts included in this district are Los Angeles City Nos. 40 to 43, inclusive; 45 to 50, inclusive; 147 to 149, inclusive; 151 to 154, inclusive; 156 to 163, inclusive.

Seventy-fourth Assembly District (Los Angeles City portion.)
Owen McAleer.
W. R. Myers.
Harry J. Dunn.
J. H. Jeffries.
Edward Rice.
Thomas Nash.
Maurice Weiner.
Precincts included in this portion of the district are Los Angeles City Nos. 1 to 16, inclusive; 168 to 176, inclusive.

Seventy-fourth Assembly District (Country portion.)
James Taylor.
A. W. Duggan.
William Milligan.
Thomas J. King.
M. H. Pritchard.
E. A. Lockwood.
Precincts included are Cahuenga Nos. 1, 2, and 3; Colegrove, Hollywood City Nos. 1 and 2; National Military Home Nos. 1 to 6, inclusive, and Sherman.

Seventy-fifth Assembly District (Los Angeles City.)
Perry Whiting.
W. H. Dickinson.
H. M. Hurd.
D. P. Riley.
H. C. Piper.
David Goldberg.
George Oxby.
George F. McCulloch.
A. O. Dolson.
Frank A. Garbutt.
Toby Newman.
Precincts included are Los Angeles City Nos. 17 to 39, inclusive.

Los Angeles precincts Nos. 1 to 12, inclusive, are in the First Ward; 13 to 26, inclusive, in the Second Ward; 27 to 39, inclusive, in the Third Ward; 40 to 67, inclusive, in the Fourth Ward; 68 to 107, inclusive, in the Fifth Ward; 108 to 146, inclusive, in the Sixth Ward; 147 to 167, inclusive, in the Seventh Ward; 168 to 176, inclusive, in the Eighth Ward; 177 to 189, inclusive, in the Ninth Ward.

FRAGRANT MEMORY.

ALTARS DECKED WITH BLOSSOMS.

NOBLE LIFE OF ST. VINCENT DE PAUL RECALLED.

Catholic Church Bearing His Name Observes Feast of Translation of Relics by Pontifical High Mass, Bishop Being Celebrant—Large Class Confirmed at Holy Cross.

The feast of the translation of the relics of St. Vincent de Paul was observed yesterday at St. Vincent's Church, corner of Grand avenue and Washington street, by a pontifical solemn high mass at 10:45 o'clock. Bishop Conaty was the celebrant; Rev. E. A. Antil, C.M., assistant priest; Rev. Francis J. Conaty, deacon; Rev. George J. George, C.M., sub-deacon; Rev. J. J. Martin, C.M., and Rev. T. A. Lilley, C.M., deacons of honor, and Rev. James E. Lilley, master of ceremonies. Within the sanctuary were Rev. B. S. Conaty, Rev. Raphael Fuhr, O.F.M.; Rev. Edward Lanney, O.F.M., and the clergy of St. Vincent's College.

The main altar was profusely decorated with white carnations, that of the Sacred Heart with red carnations and the Blessed Virgin's with white blossoms.

The sermon was preached by Rev. James Reardon of Long Beach. His subject was "Charity," the virtue for which St. Vincent de Paul was most noted. In his life he collected and expended millions of dollars in doing good.

Dvorak's mass in D minor was rendered by the choir under the direction of Organist T. W. Weill. The soloists were Mrs. Harriett Miller, soprano; Miss Blanche Disbee, contralto; F. Power, tenor, and A. G. Pfannkucher, bass. The orchestra was directed by Prof. E. H. Clarke. For the processional "Ecce Sacerdos Magnus" was played.

After the mass, the bishop and visiting clergy were entertained at dinner at St. Vincent's College.

AT HOLY CROSS CHURCH.

Yesterday was also the feast day of Holy Cross Church, at South Main and Forty-seventh streets. At the 8 o'clock mass thirty-three persons received their first communion. Rev. Thomas Fahey, the pastor, was the celebrant. At 10:30 o'clock, Father Leo, O.S.B., celebrated high mass, and in the evening Bishop Conaty confirmed a large class. The clergy assisting were Rev. R. A. Conaty, Rev. F. A. Conaty, Rev. James O'Neil, Rev. George Donohue, Rev. P. J. McGrath, Rev. J. Palmer, Rev. E. Gerardi, Rev. V. Organisciak, Rev. Æ. H. Brady, Rev. P. Daly and Rev. Father Aloysius, O.F.M.

FIGHT ON LOCAL OPTION.

Illinois Legislator Will Try to Restore Saloons to Former Status, but Opposition Will Be Strong.

[BY DIRECT WIRE TO THE TIMES.]

CHICAGO, May 3.—[Exclusive Dispatch.] Direct and definite efforts to effect the repeal of the new local-option law will be made at the adjourned session of the Legislature which reconvenes Tuesday.

Walter A. Lantz, member of the House of Representatives from the Seventh District, announced today that he has drawn a bill which he will introduce Tuesday and which will provide simply for wiping out the local-option law from the statute books and restore the status of the saloon to the situation as it existed prior to the three local-option elections which have been held.

The introduction of the Lantz bill is looked forward to generally as the opening of one of the most desperate fights which Springfield ever has witnessed with the possibility of more spectacular features than attended even the passage of the local-option bill last year.

It was announced last night by the officers of the First Church of Christ (Scientist) that a new by-law bearing on the subject of peace has been adopted. It reads: "It shall be the duty of members of the mother church and of its branch churches to promote peace on earth and good will toward men. But to do this, it is not needful to form outside organizations. Members of the mother church shall not hereafter become members of peace societies, but shall promote the welfare of all mankind by demonstrating the rules of divine love."

Superior

Dr. Price's Delicious Flavoring Extracts

of Lemon, Orange, Vanilla, etc., are superior in every respect to all other flavoring extracts.

Free! Free! Free

We Cure Catarrh, Deafness, Ear Noises, Asthma, Stomach and Blood Diseases

All Applicants in Person at Our Offices, Rooms 400-4 Remick Building, Entrance No. 517 South Broadway, up May 10th will receive Expert Treatment Free of Charge Until Cured. Our Offices Are On the Fourth Floor. Bring This Ad. With You.

Our Specialties

Catarrh.
Asthma.
Bronchitis.
Deafness.
Ear Noises.
Rheumatism.
Blood Diseases.
Catarrh in any form.
Chronic Kidney Disease.
Chronic Stomach Diseases and Diseases of the Nervous System.

Symptoms of Ear Troubles

FOURTH FLOOR

BRING THIS AD WITH YOU.

"Is your hearing failing?"
"Do your ears discharge?"
"Do your ears itch and burn?"
"Are the ears dry and scaly?"
"Have you pains behind the ears?"
"Is there a buzzing sound heard?"
"Do you have ringing in the ears?"
"Are there cracking sounds heard?"
"Is your hearing bad cloudy days?"
"Do you have ear ache occasionally?"
"Are there sounds like steam escaping?"
"Do your ears hurt when you blow your nose?"
"Do you constantly hear noises in the ears?"
"Do you hear better some days than others?"
"Do the noises in your ears keep you awake?"
"When you blow your nose, do the ears crack?"
"Is the hearing worse when you have a cold?"
"Is roaring like a waterfall in the head?"
More than 90 per cent. of all sickness is due to neglected catarrh.

Catarrh of Bronchial Tubes

FOURTH FLOOR

BRING THIS AD WITH YOU.

"Have you a cough?"
"Are you losing flesh?"
"Do you cough at night?"
"Have you a pain in side?"
"Do you take cold easily?"
"Is your appetite variable?"
"Have you stitches in side?"
"Do you cough until you gag?"
"Are you low-spirited at times?"
"Do you raise frothy mucus?"
"Do you spit up yellow matter?"
"Do you cough on going to bed?"
"Do you cough in the mornings?"
"Is your cough short and hacking?"
"Do you spit up little cheesy lumps?"
"Have you a disgust for fatty foods?"
"Is there a tickling behind the palate?"
"Have you a pain behind breastbone?"
"Do you feel that you are growing weaker?"
"Is there a burning pain in the throat?"
"Do you cough worse nights and mornings?"
"Do you have to sit up nights to get breath?"

The Offer of Free Office Treatment Generously Given For All Diseases.

CALL TODAY—BRING THIS ADV.

The skill, faith and fame of the specialists of the Los Angeles Medical Institute accounts for the large attendance and the general interest. It would be a very simple minded person who would attempt to account by the offer of free services in and of itself, for the crowds thronging our offices, for the public interest, for the general gratitude and for the very avalanche of letters from sick people. The fact that we are giving our services free does not account of any of these things. Of course sick people like to feel that they are receiving medical care at a small cost, but this is only a minor consideration. What sick people want to feel and know, what their loving and anxious families and friends want to feel and know, is that they are receiving the very best medical treatment that can be obtained. If our treatment was not the very best our offer would be received with indifference. Bad treatment is bad, even if given free.

No, the throngs of patients are accounted for by the fact that all these people know that they are being admitted to the benefits of a practice that has commanded for years the respect of the profession and the public. They know that they are obtaining care and treatment that they could not obtain anywhere else for any fee, high or low. They know that under this opportunity they may be relieved of diseases which no other method of treatment has been able to even benefit. They know that under this opportunity they receive the best treatment and best professional skill.

They know that under this opportunity they are going to be cured. And it is this that accounts for the throngs of people, the interest and gratitude, and avalanche of letters and (what is more important than anything else) for the warm and hearty commendation of right-thinking people.

Catarrh in the Head and Throat

"Is your voice husky?"
"Do you ache all over?"
"Do you snore at night?"
"Do you blow out crusts at night?"
"Is your nose stopped up?"
"Does your nose discharge?"
"Does your nose bleed easily?"
"Is there tickling in the throat?"
"Is this worse toward night?"
"Does your nose itch and burn?"
"Do you hawk to clear the throat?"
"Is there pain across the eyes?"
"Is there pain in front of head?"
"Is your sense of smell leaving?"
"Is your throat dry in the morning?"
"Are you losing your sense of taste?"

Liver Disease

"Do you get dizzy?"
"Have you no energy?"
"Do you have cold feet?"
"Do you feel miserable?"
"Is you memory poor?"
"Do you get tired easily?"
"Do you have hot flashes?"
"Is your eyesight blurred?"
"Have you pain in the back?"
"Is your flesh soft and flabby?"
"Are your spirits low at times?"
"Is there blotting after eating?"
"Have you pains around the heart?"
"Do you have gurgling in bowels?"
"Do you have rumbling in the bowels?"
"Is there throbbing in the stomach?"
"Do you have a sense of heat in the body?"
"Do you suffer from pains in the side?"
"Do you have palpitation of the heart?"

We Cure Catarrh

Make no mistake. Bring this ad with you. Our offices are on the fourth floor.

SPECIAL NOTICE.

In order to accommodate working people, our offices are open Tuesday and Saturday evenings. Evening hours: 9 to 12 a.m.; 1 to 5 p.m. Evenings, Tuesdays and Saturdays, 6 to 8 p.m. Sundays, 10 to 12.

The Los Angeles Medical Institute

402 REMICK BLDG., 4th FLOOR
517 S. Broadway, Los Angeles

Last Chance

This Week Will Positively Be the Ending of the

Frisco Bankrupt Sale of Japanese Art Goods and Curios

It's a big selection of new goods, the best Japanese handiwork, bought by a big San Francisco firm that was forced into bankruptcy. Special low prices—everything below cost. Come in and judge for yourselves. If you have ever wanted pretty and useful Japanese articles, now is your chance. Never again can such goods be bought at our figures.

KAKIUCHI BROS.

Direct Importers Japanese and Oriental Art Curios, Kimonos, Embroideries, Netsuki Purses, China Porcelain, Etc.

533 SOUTH BROADWAY. LOS ANGELES

When You Need Printing

Call Up Sunset—Press 1 Home—Times Office and ask for "Job Office"

Need never to ask, "Do we do that kind of printing?"

We do.

We print books, booklets, folders, posters, cloth banners, ledgers, magazines, stationery.

If it can be printed anywhere, it can be printed at

Times-Mirror Printing and Binding House

110-112-114 North Broadway

Do You Want the BEST in

Ice Cream Freezers?
Get the GEM
Garden Hose?
Get the DOLPHIN and KOOCHOOK
Lawn Mower?
Get the BALL-BEARING COLONIAL
Refrigerator?
Get the BALDWIN and OPAL
Gas or Coal Range?
Get the GLENWOOD

JAMES W. HELLMAN, Agent, 161 North Spring Street

The Mutual Benefit Life Ins. Co., of New Jersey. Assets $117,584,492.88. Surplus $7,883,379.88. The leading annual dividend company. New policy, cash and loan values end of first year.
WALTER H. FISHER, General Agent.
412-13 Bradbury Bldg. Telephone Main 8121, A 3122.

Good Watches

Every watch I sell is guaranteed to give perfect satisfaction. $5 and more.

J. ABRAMSON
404 South Broadway

Knabe Pianos
The Wiley B. Allen Co.
416-418 So. Broadway

CLOSE MARGIN PRICES
Our Everlasting Sale
TWO STORES
451 S. Broadway

Japanese Bazaar
THE YAMATO, Inc.
635 to 637 S. BROADWAY

We always serve you free with tea and cake in our pretty tea room.

LET US SEND YOU PARTICULARS about the club through which you can get the New Standard Encyclopedia at half price, payable a little at a time. A postal addressed to The Times will bring you full information and a sample book.

OFFICE FURNITURE
Desks, Tables, Chairs, Filing Cabinets, Book Cases, Opera and Church Furniture.
R. D. Benson Desk Co.
542 So. Spring.

"Walk-Over" Shoes $3.50, $4
J. F. HUGHES
111 S. Spring

RAILROAD RECORD.

THEIR INCOME IS CURTAILED.

Trainmen Lose by Operation of New Law.

Wages Go to Pay Additional Necessary Crews.

Long Rest Period at Home End Also Reduced.

[BY DIRECT WIRE TO THE TIMES.]

CHICAGO, May 3.—[Exclusive Dispatch.] Statements by railroad operating officials indicate that as a result of the Federal sixteen-hour law, which went into effect March 4, freight trainmen have suffered a reduction of their income in numerous instances where rearrangement of runs has necessitated employment of additional crews.

On the Union Pacific and other roads some trainmen are earning 25 per cent. less than before. One freight run on the Union Pacific of 164 miles is now divided into two, one 117 miles long, and the other 47 miles long. The longer run is operated as before, while the other is operated by having a crew go out and come back the same day. This arrangement makes necessary the employment of additional crews, and results in a reduction of the average income.

The second important result of the law has been to equalize the rest periods of those crews who formerly took a long rest at the home end of their runs and a short one at the other end.

Fighting Rate Reductions.

INDIANAPOLIS, May 3.—Six express companies doing business in Indiana, four of whom through their receivers, brought suit in the Federal District Court today against the members of the railroad commission of Indiana, to enjoin them from taking steps to reduce express rates in the State from 16 to 12 per cent.

DISGRACES FORCE?

OFFICER SAID TO HAVE HIT WOMAN.

PAINTER MAKES GRAVE CHARGE, WHICH IS CORROBORATED.

Up Tree Looking at Birds' Nests When Patrolman, in Plain Clothes, Orders Him Down—Wife Opens Policeman's Coat to Look for Star and Gets Blows.

After a desperate fight E. V. Owens, a painter at No. 2186 East Eleventh street, was arrested yesterday afternoon by Patrolman Varey on the charge of battery. Owens declares that Varey struck his wife, and several witnesses corroborate his statement.

When the officer passed the house, he saw Owens in a tree, and asked him what he was doing. Owens asked who he was, and Varey replied that he was a policeman, but he was in civilian clothes and refused to show his star, as it is said. He ordered Owens to climb down.

Mrs. Owens heard the conversation and came out. When she walked up to Varey and pulled open his coat to see his star, it is alleged that he struck her in the face. Owens jumped from the tree and attacked the officer, striking him several times.

Varey drew his revolver, compelled Owens to throw up his hands, and arrested him under arrest.

The painter says that there are several birds' nests in the tree which his wife has been watching. He saw some boys yesterday trying to rob the nests, and he climbed up to see if they had succeeded.

CHAIR WIELDED VIGOROUSLY.

Young Men Quarrel and One Lays Bare Other's Skull—Woman in the Case.

During a quarrel at the home of Mr. and Mrs. F. Miller, No. 1356 Lawrence street, yesterday, William M. Bradbender received a laceration on the left side of the head which laid bare the skull. He told the police the blow had been inflicted with a chair wielded by Ralph Boshearur.

For some time Bradbender and Boshearur have been paying attention to Miss May MacIntosh, who lives with the Millers. When the young men met at the house yesterday, Boshearur attempted to eject Bradbender, according to the latter's story. A patrolman was summoned, who took both men to Central Station.

Boshearur told the desk sergeant that Bradbender had made himself a nuisance to the Miller family and that he attempted to eject him, only after he had insisted upon disturbing the peace of the household.

Boshearur was released from custody, but Bradbender was held and will be booked in the Police Court this morning. His wound was dressed at the Receiving Hospital.

SAYS ADMIRAL IS COUSIN.

Youth Claiming Kinship With Robley D. Evans Arrested by St. Louis Police.

[BY DIRECT WIRE TO THE TIMES.]

ST. LOUIS, May 3.—[Exclusive Dispatch.] A youth giving the name of Robley D. Evans, and claiming to be a cousin of the admiral, is under arrest at the Manchester-avenue Police station because he tried to buy shoes with a check signed "U. S. Naval Reserve."

Machinist Schachnic of No. 3749 Manchester avenue, with whom Evans bargained for the shoes, was not accustomed to the check and refused to cash the check. The check was drawn on the Third National Bank, and the fact that United States Naval Reserves have no account there.

Evans stoutly maintains that he is a native and namesake of the admiral, but cannot explain how the check came into his possession. He is being held pending investigation and an effort will be made to learn whether he is any relation to Admiral Evans.

HELD ON PECULIAR CHARGE.

Colorado Minister in Jail Charged With Sending Letter With Libelous Matter Affixed.

[BY DIRECT WIRE TO THE TIMES.]

DENVER (Colo.) May 3.—[Exclusive Dispatch.] Rev. Ira D. Williams, pastor of Iliff, Colo., is under arrest charged with having sent through the mails libelous and defamatory mat-

Free!

oises, Asthma, ases

Rooms 400-401 h Broadway, up to t Free of Charge urth Floor. Bring

tarrh in the Head and Throat

your voice husky?
you ache all over?
you snore at night?
you blow out crusts at night?
your nose stopped up?
your nose discharge?
your nose bleed easily?
there tickling in the throat?
this worse toward night?
your nose itch and burn?
you hawk to clear the throat?
there pain across the eyes?
there pain in front of head?
your sense of smell leaving?
your throat dry in the morning?
are you losing your sense of taste?

Liver Diseases

you get dizzy?
you no energy?
you have cold feet?
you feel miserable?
you memory poor?
you get tired easily?
you have hot flashes?
your eyesight blurred?
have you pain in the back?
your flesh soft and flabby?
are your spirits low at times?
there bloating after eating?
have you pains around the loins?
you have gurgling in bowels?
you have rumbling in the bowels?
there throbbing in the stomach?
you have a sense of heat in body?
you suffer from pains in temples?
you have palpitation of the heart?

We Cure Catarrh

ke no mistake. Bring this ad. Our offices are on the

SPECIAL NOTICE.

In order to accommodate busy people, our offices are open Tuesday Saturday evenings. Bring this ad. Office hours: 9 to 12 a.m.; 1 to 5 Evenings, Tuesdays and Saturdays, 6 to 8 p.m. Sundays, 10 to 12

The Los Angeles Medical Institute

402 REMICK BLDG., 4th FLOOR 7 S. Broadway, Los Angeles

This Week Will Positively Be the Ending of the

Sale

nd Curios

ought by a big San Francisco everything below cost. etty and useful Japanese ght at our figures.

OS.

ries, Natsuki Purses, China,

LOS ANGELES.

Good Watches

Every watch I sell is guaranteed to give perfect satisfaction. Prices $5 and more.

J. ABRAMSON

404 South Broadway.

Knabe Pianos

The Wiley B. Allen Co.

416-418 So. Broadway.

CLOSE MARGIN PRICES

Our Everlasting Goal

TWO STORES

S. Broadway 329 S. Spring St.

Japanese Bazaar

THE YAMATO, Inc.

635 to 637 S. BROADWAY.

e always serve you free with tea and cake in our pretty tea garden.

ET US SEND YOU PARTICULARS

out the club through which you get the New Standard Encyclopedia at price, payable a little at a time, postal addressed to The Times will bring you full information and a book.

OFFICE FURNITURE

Desks, Tables, Chairs, Filing Cabinets, Book Cases, Opera and Church Furniture.

D. Bronson Desk Co. 332 So. Spring.

"Walk-Over" Shoes $3.50, $4, $5

J. F. HUGHES, Prop.

111 S. Spring and Cor. 4th

RAILROAD RECORD.

THEIR INCOME IS CURTAILED.

Employes Lose by Operation of New Law.

Wages Go to Pay Additional Necessary Crews.

Long Rest Period at Home Is Also Reduced.

[DIRECT WIRE TO THE TIMES.]

CHICAGO, May 3.—[Exclusive Dispatch.] Statements by railroad operating officials indicate that as a result of the federal sixteen-hour law, which went into effect March 4, freight trainmen have suffered a reduction of their income in numerous instances where the requirement of runs has necessitated the employment of additional crews.

In the Union Pacific and other roads some trainmen are earning 25 per cent. less than before. One freight run on the Union Pacific of 184 miles is now divided into two, one 117 miles long, and the other 67 miles long. The longer run is operated as before, while the other is operated by having a crew go out and come back the same day. The arrangement makes necessary the employment of additional crews, and results in a reduction of the average income.

The second important result of the law has been to equalize the rest periods of those crews who formerly took a long rest at the home end of their run and a short one at the other end.

Fighting Rate Reductions.

INDIANAPOLIS, May 3.—Six express companies doing business in Indiana, four of whom through their counsel, brought suit in the Federal District Court today against the members of the railroad commission of Indiana, to enjoin them from taking steps to reduce express rates in this State from 10 to 12 per cent.

DISGRACES FORCE?

OFFICER SAID TO HAVE HIT WOMAN.

LANDLORD MAKES GRAVE CHARGE, WHICH IS CORROBORATED.

Is Too Looking at Birds' Nests Plain Patrolman, in Plain Clothes, Knocks Him Down—Wife Opens Policeman's Coat to Look for Star and Finds Blows.

After a desperate fight H. V. Owens, a roomer at No. 2166 East Eleventh street, was arrested yesterday afternoon by Patrolman Varey on the charge of battery. Owens declares that Varey struck his wife, and several witnesses corroborate his statement.

When the officer passed the house, he saw Owens in a tree, and asked him what he was doing. Owens asked who he was, and Varey replied that he was a policeman, but he was in civilian clothes and refused to show his star, it is said. He ordered Owens to climb down.

Mrs. Owens heard the conversation as it came out. When she walked up to Varey and pulled open his coat to see the star, it is alleged that he struck her in the face. Owens jumped from the tree and attacked the officer, striking him several times.

Varey drew his revolver, compelled Owens to throw up his hands, and placed him under arrest.

The janitor says that there are several birds' nests in the tree which Owens has been watching. He saw some boys Saturday trying to rob the nests, and climbed up to see if they had succeeded.

CLUB WIELDED VIGOROUSLY.

Drug Man Quarrel and One Lays Bare Officer's Skull—Woman in the Case.

During a quarrel at the home of Mr. and Mrs. F. Miller, No. 1350 Lawrence street, yesterday, William M. Bradley received a laceration on the back of the head which laid bare the skull. He told the police the blow was inflicted with a chair wielded by Jack Bosheaur.

At the same time Bradbender and Miller have been paying attention to Miss May MacIntosh, who lives with the Millers. When the young men met at the house yesterday, Bosheaur is said to eject Bradbender, according to the latter's story. A patrol was summoned, who took both men to Central Station.

Miller told the desk sergeant that Bradbender had made himself a nuisance in the Miller family and that he refused to eject him, only after being assisted upon disturbing the peace of the household.

Bradbender was released from custody, but Bosheaur was held and will be arraigned in the Police Court this morning. His wound was dressed at the Receiving Hospital.

WAS ADMIRAL IS COUSIN.

Evans Claiming Kinship With Robley Is Also Arrested by St. Louis Police.

[DIRECT WIRE TO THE TIMES.]

ST. LOUIS, May 3.—[Exclusive Dispatch.] A youth giving the name of Ernest Evans, and claiming to be a cousin of the admiral, is under arrest on the Manchester-avenue Police Station charge because he tried to buy shoes with a check signed "U. S. Naval Reserve."

Evans, a mechanic of No. 2740 Manchester avenue, with whom Evans bargained for the shoes, was not acquainted with Mr. U. S. Naval Reserve, refused to cash the check when the check was drawn on the Third National Bank, and the latter says that United States Naval Reserve has no account there. Evans stoutly maintains that he is a cousin and namesake of the admiral, and cannot explain how the check came into his possession.

Evans is held pending investigation. No effort will be made to ascertain whether he is any relation to the admiral.

ARRESTED ON PECULIAR CHARGE.

Youth Booked in Jail Charged With Sending Letter With Libelous Poster Affixed.

[DIRECT WIRE TO THE TIMES.]

DENVER (Colo.) May 3.—[Exclusive Dispatch.] Rev. Ira D. Williams, of Trinidad, Colo., is under arrest charged with having sent through the mails and defamatory matter upon the conduct of President Roosevelt.

The complaint is based on a letter sent through the Cheyenne postoffice with a poster on the envelope reading: "God bless our President. What for? Belonging to the murderous Free Masons and making speeches for the bloodthirsty Sons of St. Patrick?"

Williams admits having sent the letter, but says he didn't put the poster on the envelope. The postmaster at Iliff corroborates the statement. Williams says it is the work of an enemy, and suspects a married woman whose elopement he frustrated. Unable to give a $300 bond, Williams is in jail. He will have a hearing next Tuesday.

KILLS HIS SWEETHEART.

THEN SHOOTS HIMSELF.

[BY THE ASSOCIATED PRESS—P.M.]

PORTLAND (Or.) May 3.—A special to the Oregonian from Hopper, Or., says: Henry P. Morrison, brakeman on the Heppner branch of the O.R. & N., shot and killed his sweetheart, Nora Wright, near Morgan and wounded Bonnie Ahalt, her companion, today.

On learning that the girl was dead, Morrison went into a wheat warehouse and shot himself. He is still alive, but there is said to be little chance for him to live.

DISORDERS MUST CEASE.

Power That Be in Korea to Make Active and Final Campaign Against Insurgents.

[BY THE ASSOCIATED PRESS—P.M.]

SEOUL (Korea) May 3.—The government of Korea, acting in coöperation with the officers of the Japanese Resident General at Seoul, Prince Ito, is preparing plans for an active and final campaign against the disorderly forces in Korea.

These forces, insurgents and bandits are making much trouble, preventing Korean agriculturists from disposing of their products and hampering general business.

The correspondent of the Associated Press has made a careful canvass of all sources of information, both at Seoul and in several interior towns, and the consensus of opinion of unprejudiced foreigners, merchants, missionaries, and officials, Japanese as well as Koreans, is that business must be restored to normal conditions by whatever power undertakes to administer the country, be it Japanese or Korean.

The present disturbed conditions in the interior of Korea are due chiefly to the insufficiency of the protection available for the farmers and other peaceful inhabitants. The disturbing element today is composed largely of men out of employment, discharged Korean soldiers and regular bandits. It is said the practice of the marauders is to oppress and rob the farmers, to attack villages and to kill Japanese.

The bandit element numbers, all told, not more than 3000. The real Korean patriots, who are irreconcilable toward the idea of a Japanese protectorate, do not exceed 1000, but it undoubtedly is a fact that there exists a deep feeling of unrest and hatred toward the Japanese among the majority of the Korean people.

BIFF, BANG.

SOLDIERS DO GOOD SHOOTING.

SIX MEN ARE SELECTED FOR THE FINAL TRY-OUT.

Decius, Dammitt, Umsted, Babcock, Miles and Kellogg Are the Lucky Marksmen—Strong Wind Makes Fine Score Impossible, but Very Creditable Showing Is Made.

A team try-out rifle practice was held by "A" Company, Seventh Regiment, N.G.C., at the State range near Eastlake Park yesterday, where thirty men competed on the firing line for positions on the team of four men to represent the regiment at the State shoot to be held in June. Of those making the six highest scores yesterday, the four who make the highest averages in the intervening competitions will be sent to the State meeting, and will there compete for places on the twelve-man team, which will represent the State in the national matches at Camp Perry, O., in August.

The lucky six yesterday were Decius, Dammitt, Umsted, Babcock, Miles and Kellogg. Corp. Decius made the highest score at 200 yards, slow fire, with 44; Lieut. Dammitt, the highest at 500 yards, with 45, and Private Umsted headed the list at 200 yards, rapid fire, with 46.

Orders from the office of the adjutant-general provided that each man should fire ten shots at 200 yards, off-hand, slow fire; ten at 500 yards, prone, and ten at 200 yards, rapid fire, with two sighting shots allowed at the first two events. Only those who made 65 per cent. at the slow-fire events were to be allowed to compete in the rapid fire. This elimination brought the list down to seven.

The wind was a light gale, and conditions, as a whole, were unfavorable to high scores, but some unusual changes of form were made in the different events. Lieut. Dammitt made a bad start with 21 at rapid fire, but recovered himself at 500 yards with 45, and tied for second place with 118; Umsted, likewise surprised everybody by making only 34 at 200 yards, slow fire, but rose to the occasion by scoring nine bullseyes and a miss for 45, at 500 yards, and tying Dammitt for second place with a total of 118.

Capt. A. J. Copp, Jr., was in charge of the competition until noon when, after a buffet lunch had been served, he was relieved by Lieut. Bert T. Dammitt.

A company shoot between teams of Co. "A" and Co. "E" of Anaheim will take place in about two weeks, and later will come the more important regimental contest for the State shoot.

The individual totals, for a possible 150, were as follows:

	200 yds.	500 yds.	200 R.F.	Total
Decius	44	41	46	131
Dammitt	43	46	31	118
Umsted	34	39	45	118
Babcock	38	37	36	111
Miles	43	37	29	109
Kellogg	41	37	36	104
Crossman	37	38	28	103

The Signal Corps at the same time held a competition, under charge of Capt. Slotterbeck, to qualify for State medals, the results of which will be announced later.

Turners at Targets.

The Turners held a successful target practice yesterday afternoon at the club range with the following scores: At 200 yards, William Frick, 207; Joe Singer, 204; Dr. Taber, 201; Kris Krempel, 174; John Wiedenbeck, 167; Hy Pfirrman, 166; O. Pachmeyer, 162; Max Friese, 138.

On Wednesday, in Lisbon, King Manuel will take the oath of sovereign.

CASTORIA

For Infants and Children.

The Kind You Have Always Bought

Bears the Signature of Chas. H. Fletcher

THE HOUSE OF QUALITY QUOTES QUICKSELLING PRICES ON

Carpets, Rugs & Draperies

This sale will continue just one week, commencing this morning. Not a cleaning up of old stock or out of date styles, but the best items chosen from our immense stock of quality rugs, carpets and draperies. Visit the store today.

Rugs and Carpets

$35, 9x12 Scotch Axminster Rugs $30
$40, 9x12 Wilton Rugs $35
$36.50, 8-3x10-6 Wilton Rugs $30

$1.75 Body Brussels Carpet $1.50
$1.35 Axminster Carpet $1.20
$1.50 Axminster Carpet $1.35
$2.00 Axminster Carpet $1.75
90c Brussels Carpet 75c
$1.15 Brussels Carpet .. $1.00
$1.25 Brussels Carpet .. $1.10

All carpets made, laid and lined.

Visit Our Brass Bedroom

This room, especially devoted to a really remarkable display of Brass Beds, is worth visiting.

Imported Inlaid Linoleum

$1.75 Grade, per square yard $1.50
$1.50 Grade, per square yard $1.25
$1.15 Grade, per square yard $1.00
65c Print Linoleum 55c

10 patterns, including blue and white Tile, inlaid wood, etc.

Portieres

$18 Crinkled Silk Portieres $15
$12 Duplex Portieres $9.50

Couch Covers

$6.50 Couch Covers $4.75
$5 Couch Covers $3.50

Table Covers

$4.00 Table Covers, 8x4 .... $2.75
$5.00 Table Covers, 10x4 .. $3.50

Lace Curtains 1-3 Off

Five thousand pairs in all, including French, Arabian, Filet Point, French Applique, Cluny, Renaissance, Brussel, etc. Two to twelve pairs of a kind.

$22.50 Arabian Curtains $15.00
$18 Filet Curtains $12.00
$22.50 French Applique $15.00
$12 Irish Point $8.00
$9 Brussels Curtains $6.00
$6.50 Cluny Curtains $4.35
$12 Cluny Curtains $8.00
$6 Renaissance $4.00

1-3 Off 50-Inch Imported Madras

All Designs and Colorings

$1 Madras, yard 65c
$1.50 Madras, yard $1.00
$1.75 Madras, yard $1.20
$2 Madras, yard $1.35
$2 Cross Stripe $1.35
$1.75 Cross Stripe $1.20
65c Printed Silks, yard 50c
$1 Printed Silks yard 75c
$1.25 French Cretonne 95c
85c French Cretonne 45c

Weathered Oak Furniture

We carry an extraordinary fine line of Weathered Oak quality furniture. Get the prices.

Crex Fiber Rugs 9x12 Size $7.75

Lyon-McKinney-Smith-Co

632 BROADWAY—OPP BULLOCK'S AT SEVENTH ST.

Portieres Made to Order From Our Regular $1 Armure Complete with poles, sockets and rings $6.50

Stop Don't Wink— But keep both eyes wide open

Many thousand people have winked at the grocer during the past ten days. In response they have received a generous sample of Kellogg's Toasted Corn Flakes. And they were delighted. It gave them an idea of how delicious a breakfast food could be.

Over 100 men were engaged to issue the invitations and see that all grocers were supplied with "wink ammunition."

The result was a most phenomenal demand for the new breakfast food. We venture to say that fully one-half the people of the city had Kellogg's Toasted Corn Flakes for breakfast this morning. And most of them will continue to enjoy it for breakfast.

But every great success has imitators

The real purpose of this advertising campaign is to guard you against substitution; we want to impress upon your mind the name "Kellogg's" familiarize you with the package and signature of W. K. Kellogg and thoroughly acquaint you with the delicious flavor of the genuine—Kellogg's Toasted Corn Flakes.

For they may imitate the box—they may copy the name, but they **cannot copy the Flavor.**

It's the flavor that won its favor. It will win your favor and it will hold it. So when you want the real Toasted Corn Flakes, be sure and call for and

Insist on getting the GENUINE—Kellogg's TOASTED CORN FLAKES

This signature identifies the genuine.

W. K. Kellogg

Ex. 315—FICNES—Ex. 315

DIAMOND COAL CO.

235 WEST THIRD STREET

Bishop's Tomato Catsup

THE RIGHT LOCATION IN

Azusa

Next to the Post Office

Two rooms in Griffith Block, suitable for dry goods, shoes and furnishing; used as such for years.

A. P. GRIFFITH, Azusa.

The Mrs. S. J. Bridge Remedy for the cure of cancers and tumors. No knife or plaster. 20 years' experience. Mrs. Bridge at the office daily, 10 to 4. 454 South Spring, corner Fifth St.

IT WILL PAY

Any one contemplating building to visit our show room, 720 South Olive street.

WESTERN ART TILE WORKS, Factory Tropico.

Shoes at Half and Less

The big bargain tables of the Mammoth Shoe House in many instances contain shoes at half price and less. There is big doings now on. The Mammoth Shoe House, 519 South Broadway.

Out-of-Town Customers

Order your wines and liquors by mail.

Old Plantation Distilling Co.

[illegible] BROADWAY, Los Angeles.

CHELSEA CLOCKS

S. Nordlinger & Sons

Jewelers. Established in 1879

323 SOUTH SPRING STREET

MULLEN & BLUETT CLOTHING CO.

CORNER SPRING AND FIRST STREETS.

The Quality Store

Established over a quarter of a century

The Times-Mirror Company.

H. G. OTIS....President and General Manager.
HARRY CHANDLER.....Vice-Pres., Assistant Gen. Manager.
MARIAN OTIS-CHANDLER.....Secretary.
ALBERT McFARLAND....Treasurer.
PUBLISHERS OF

Los Angeles Daily Times

Vol. 23, No. 153.

Daily, Weekly, Sunday, and Weekly Magazine. Founded Dec. 4, 1881. Twenty-seventh Year.

EVERY MORNING IN THE YEAR.

THE NEWS—Our Associated Press service covers the globe, transmitting over 25,000 words daily, not including specials.
TERMS:—Daily, Sunday, and Magazine, 75 cents a month, or $9.00 a year; Daily, without Sunday, $7.50 a year; Sunday, $3.50; Magazine, $3.50; Weekly, $1.50.
TELEPHONES:—Counting-room, Subscription Department, Editorial Rooms, City Editor and Local News Room: Sunset, Press 1; Home, ask for THE TIMES.
AGENTS—Eastern Agents, Williams & Lawrence, Brunswick Building, 5th Ave. and 26th St., New York; 1324 Marquette Building, Chicago; Washington Bureau, 41 Post Building. (THE TIMES on file;) San Francisco office, Room 1216 Call Building, Arthur L. Fish, Representative.
SWORN CIRCULATION—Daily, net average for 1894, 18,901; for 1897, 19,258; for 1898, 26,131; for 1899, 25,771; for 1900, 30,778; for 1901, 28,448; for 1902, 30,250; for 1903, 30,840; for 1904, 37,702; for 1905, 43,150; for 1906, 50,501 copies; for 1907, 52,311 copies; Sunday average for 1907, 69,157 copies; daily and Sunday average for first three months of 1908, 54,947 copies; Sunday only average, same period, 76,793 copies; daily only average, January 1 to April 1, 1908, 51,307.
THE TIMES has a far larger bona-fide circulation than any local rival. The industrious, substantial, liberty-loving classes are its steady patrons. The greatest volume of business advertising, the finest display, the best classifications, the largest results to advertisers. Proofs undeniable.

Offices: Times Building, First and Broadway.

Entered at the City Postoffice as mail matter of the second class.

Editorial Pen Points

Again we repeat that this is not a good year to slaughter the Republican party or to cut it in two.

George Gould is as ambitious as his father was; the question to be settled is whether or not he is as clever.

The strange case of Meyer Lissner is only another illustration of a squirt gun trying to pass as a statesman.

The gun that Heney carries in his hip pocket is far from being as dangerous as the mouth he carries in his head.

Anna Gould says Americans are lacking in a great deal that French society possesses. We are, and God be praised.

No year can be called an "off year" that has in hand the business of electing William H. Taft as President of the United States.

Stocks are soaring in Wall street and owing to the heavy grass crops stock on the farms is fattening up something wonderful.

The weak spot in a battleship is at a point called the bilge, but as long as the enemy can't get the bulge on us what's the difference?

It is again an appropriate moment for Rudolph Spreckels to sit down and ask himself whether he is really getting a run for his money.

The so-called Lincoln-Roosevelt "new lights" were determined to have a boomerang and they could not have done better than to select Heney.

A German expert believes our fleet will remain in Pacific waters. Certainly Pacific waters will never again be without at least a few of our ships.

Heeney, meeny, miney, mo; catch a sucker by the toe. But in Los Angeles a sucker is not born every minute as is the case in some other places that might be named.

A Seattle paper tells how to make "boiled Indian pudding." We don't think we should like it. There are lots of things that would make a better pudding than a boiled Indian.

Is any honest Republican willing to let himself be used as a tool by Lissner and Earl, who are squirts, and Fennessy and Biddle, who are anarchists? That's the question.

We suggest to all the nations that they pursue the course of defending their own shores but refrain from attacking any other nation's shores. Then we shall always have peace.

Now if you were to put this little jackanapes Lissner on one side of a scale and a feather from a gray goose on the other, the feather would have far the best of it in the balance.

A theatrical paper states that Sara Bernhardt has just produced a tragedy in verse in a Paris playhouse. The same thing is produced in the magazines of this country every month in the year.

Rebater Earl, Gun-fighter Heney, anarchists Fennessy and Biddle—these are the creatures who seek to run the Republican party of Abraham Lincoln. God save us; we have come upon strange times.

Certainly the fleet can't be accused of taking a part in the political campaign as it hovers along the coast. But when the ships reach the Golden Gate there will probably be some booming of cannon.

We were pretty well convinced, right along, that "Red" Fennessy, old Lem Biddle and the other boycotters would not long allow a mere make-believe editor like E. Toopious Earl to remain in command.

It is worth while to pick up a Hearst newspaper where it has been thrown into somebody's front yard just to learn that the Independence League has the two old parties already in a barrel and pickled.

Japan may succeed in harassing China, but if she starts in to beat her up it will take a thousand years before more than the outlying districts of Tsi An's domain would become aware of the disturbance.

"How would you like to be Jack ashore when the shore is attached to Southern California?" the Cleveland Plain Dealer asks its readers. We don't think it right for an editor to make his readers feel badly like that.

In discussing the problem as to what we are to do with our ex-Presidents, attention is directed to the career of George Washington, who served as a justice of the peace after he retired as the nation's Chief Executive.

"Easter came very near being a perfect spring day," reports the Baltimore (Md.) American. Which means, we suppose, that they did not have more than three different kinds of weather on that day, along the eastern shore

It does not appear to be known whether or not Bryan has a sufficient number of instructed delegates to insure his nomination. As a matter of fact nobody seems to be paying much attention to what's going to happen at Denver.

We suppose if all the military nations were to agree to disarm, China would then decided to build a big navy and raise a tremendous army. There will always be something to make the dove of peace afraid to go to bed in the dark.

FOR THE PURITY OF THE BALLOT.

It is somewhat anomalous, though not surprising, that a group of politicians who have arrogated to themselves the possession of all the civic righteousness in the community, should, upon making their bow to the public as its deliverers, start their operations by deliberately violating the spirit if not the letter of the purity of elections law—by promoting false registration and by presenting back-door and irregular tickets, not nominated by the people in accordance with the idea of the primary law but privately framed up by a few bosses.

The Times has always declared that the various safeguards thrown around the ballot are desirable and to some extent effective, but that they never can prevent persistent tricksters from getting in their devilishness—that, after all, the integrity of the ballot must depend upon the unremitting vigilance of patriotic men and upon the cultivation of public sentiment for square dealing and straight work.

The truth of this contention is as clear as yester-evening's moonlit sky, as one looks at the present situation in Los Angeles county. The primary law is a law for the benefit of political parties. It recognizes the fact that this is a government by parties; and that there is in this State an organization called the Republican party. It provides that those wishing to participate in the primaries as Republicans must so register in advance. What is the object of this provision of law? To prevent fraud at the polls? Yes, but not merely in a general sense. To prevent the perpetration of fraud upon the Republican party; to guard against unfairness to the members of that party through the intrusion and interference of those not Republicans. Similar provision is made for the benefit of the Democratic party and the Socialist party, and the Union Labor party, the aim of the law being to secure a fair and untainted expression for the members of each party in the primaries.

The law proceeds upon the absolutely just theory that the members of the Republican party are entitled to name their own convention delegates and to nominate their own candidates for office, and that the same right inheres in the membership of the Democratic or any other party. The law takes cognizance of the unfairness and unwholesomeness of permitting Democrats to invade, taint, trick and distort Republicanism at the primaries and thus defeat a fair expression of Republican opinion; that it would be just as unjust and debasing to let Republicans interfere with the Democratic expression. Indeed the whole purpose of the primary law is to forbid what Lissner and his lieutenants, Hay, Biddle, Wilson and Fennessy, have been promoting in Los Angeles.

The mischief-makers have cunningly kept within the letter of the law, attorneys say, but they have defied the whole spirit of it, not only in registration trickery, but in their nominations of delegates to the State convention. The only regularly nominated Republican tickets in the field are those nominated by the Assembly district conventions of Saturday. As a matter of fact they are the only Republican tickets nominated at all, as the primary law contemplates party nominations. The Lissner tickets are but slates made up in a back room. Not one of them was "nominated" by the Republican party or any other party. A few bosses got together and fixed them up, ignoring the people altogether—a form of procedure dangerous to the political health of the nation, and against which "reformers" of this brand have most loudly inveighed. They have themselves resorted to the worst form of boss politics.

But the primary election law presupposes parties; as we have said, it was enacted for the protection of parties. There is in California, as said above, this duly organized Republican party, recognized by the various laws governing elections. The Republican party organization issued calls for caucuses and Assembly district conventions to properly nominate delegates to the Republican State Convention to be voted for at the primaries. The Lissner League took pains to ignore these calls and to take no part in these preliminary proceedings. They boasted of it. And now—wanting to get into the Republican State Convention by a crooked route—they lay claim to the right to participate as legal Republicans in the primaries of which these caucuses and conventions were the preliminaries and to try in these primaries to overturn the will of the masses of the Republican party, freely and fairly expressed by the thousands of Republicans who legally participated in these caucuses and conventions. They would impose upon the Republicans at the primaries tickets not nominated by any gathering of Republicans, but "slated" by a little clique in a back room.

The Lissner tickets are not Republican tickets in any sense of the word and are not entitled to any standing in the primaries. They are in plain violation of the spirit of the primary law enacted for the protection of political parties from bosses aiming at control by unfair and immoral methods. In behalf of a pure ballot, the very fountain-head of good government, The Times protests against such a dishonest and dangerous game to defeat the ends of law and justice, and it calls upon all good citizens to stamp the programme with defeat at the polls tomorrow.

THE BLOODHOUNDS.

Since time out of mind the Treasury Department has had in its employ, by due authority of law, a corps of detectives to hunt down counterfeiters and do similar work against dangerous criminals. Lately the Department of Justice has "formed a habit" of "borrowing" these secret service men to go about the country on all sorts of quests, some right, some wrong.

Congress has awakened to this new use of secret-service men and to the way they perform the duties assigned to them. The result is grave misgivings, and steps are now in progress to forbid the transfer of the secret-service men from their legitimate duties to unusual work under the Attorney-General. No wonder. These men are not as a rule angels of light. The adage, "Set a thief to catch a thief" is too often kept fully in view in selecting these sleuths. Indeed, there has been an extension of this policy and in some instances the Department of Justice has sent out homicides if not actual murderers to harass innocent men as well as to run down criminals. The usual sleuth and many of the special prosecutors are of such character that it is safe to allow them to act only under immediate and careful supervision by some officer of just disposition and well-balanced mind.

We have referred to this subject before in connection with proceedings against innocent business men of Los Angeles who were indicted for no other reason than that they might be "used" to give testimony needed by the sleuths to convict persons. The subject is referred to now to congratulate the country that Congress has at last seen fit to take cognizance of this matter in such a way as will limit the use of legal bloodhounds and keep them under more careful surveillance. An application of the same policy to the use of special prosecutors would do as much good as this leashing of some of the bulldogs. The prosecutors need even more discretion than the sleuths. There are some of these whose warrants against the treasury run in a short period as high as $60,000, and who have less discretion than a good dog-catcher and less conscience than the dogs he puts in pound.

ANALYZE THE HEPBURN BILL.

If able members of Congress have just grounds to fear that the Hepburn bill is not what it should be, they are to be given all commendation for their determination to inquire how it will work out before they pass it.

We have refused to give credence to a report which has been published in several eastern papers of the best standing to the effect that the Hepburn bill is a device intended to practically defeat the Sherman act. This story goes so far as to assert that an understanding has been reached with the great corporate law-defiers on one side and the boycott lawbreakers on the other and the Hepburn bill is the result of this understanding. This would have the effect of making the Sherman act a dead letter.

Now the country is in no humor to complacently accept legislation which will undo all the President has done toward bringing the corporations of the country under proper control by the government. It is in as little humor for legislation which would nullify rulings such as Mr. Taft made while on the bench against violent strikers and boycotters. Until it is sure that a proposed law will make the Sherman act more workable, not absolutely unworkable, let the law stand as it is.

Another objection made by able lawmakers to this bill is that it would put by statute law a power in the hands of the President more autocratic and dangerous than the Czar of Russia has.

Let these matters be absolutely settled before the bill is passed. Congress should sit all summer rather than pass the bill until it shall be sure of its effects.

The President's position has been right. It is, as he says, a choice between just government control of corporations or dangerous government ownership of railroads and other utilities. Mr. Taft was right when he held that the boycott is wrong, and that men on strike must abstain from rioting and all forms of lawlessness.

Let nothing be done by Congress which will impair the usefulness of the Sherman act; but when that law is amended let us have an act more effective for carrying on the President's policies and upholding Mr. Taft's rulings.

A FALLEN IDOL.

Dist.-Atty. Jerome of New York is not a bad kind of citizen. He is a good one—but far from the best. He is too near the common type of latest-day "reformers." He is like the lady in the play and "doth protest too much," altogether too much. There are others in the business not so objectionable as Jerome, although they protest much more. Indeed, the protests and the genuine reformer are usually in inverse ratio. The fellow who bellows loudest is usually the one who falls from his pedestal first like old Dagon and breaks all to pieces, laying bare to all men's eyes the thin coat of gilding that covered the clay, and the common nature of the clay—mere mud and even half-baked.

Jerome was one of the loudest proclaimers of his own righteousness. He would no more tolerate wrongdoing nor suffer a reprobate near him than a sane person would invite a rattlesnake to bed. Had he been told to answer the penitent thief he would have said, "Seize upon him, furies; bear him to your torments."

But this modern Dagon has fallen. He is not exactly broken to pieces, but the gilding is rubbed off and the real thing beneath is just a bit of the common clay out of which Adam was moulded. He is no god nor even demigod. No, he is not even an angel, but a poor bit of old Adam's flesh with all its weakness and liability to go wrong.

This is all as sad as it is true. The world is really indulgent. We are for the most part too ready to take a man at his own estimate of himself. The man who anywhere selects a low seat for himself is left there permanently. Few of us say to a fellow-man, "Friend, go up higher." The man who pushes into the chief seats and the highest places is generally given opportunity to "make good," to show he is where he belongs. And there are always enough of us to crowd the upper seats and leave the lower ones unoccupied.

But there is always a rearrangement. Life in the end tries men out and pushes much self-proclaimed greatness far down the tables where the feast is spread. The disturbances of business and politics shake many an idol from his pedestal and either break him to bits or rub the gilding off so as to show the clay.

The scoundrels that go up and down this earth in our days like veritable lio... roaring about their own virtues and pointing out the defects that mark the conduct of better men! Well, they all have their day, and it is usually not very long from the rising to the setting of the career of such. The world is indulgent, but it can tell clay from gold when the gilding is worn away, and in the fierce battle of life even triple plate becomes scratched through and shows the brass. Brass once exposed to air soon corrodes, and then a blind man can tell by the smell that there is verdigris near, and that the stuff is poison.

California is waiting now with some anxiety to learn definitely if certain idols that have been set up for us to worship are gold or not. There is a ring to the metal which is not true. Indeed, there is suspicion that it is in some cases a wonderful mixture of mud, brass and even worse that goes into the composition of some of them. All the senses are awake in apprehension that there will be a fall and a breaking up of some of our images which will be so disgusting that visual and olfactory nerves will be safer at a distance from the catastrophe.

In the Jerome simulacrum of a reformer there is a considerable percentage at least of good crude iron. But in some of those near home who have made more noise than all the clashing cymbals in the orchestra, there are indications already in plain sight which suggest an intolerable mess of brass gone to verdigris.

IT WON'T DO.

THE SINGER IN THE RAIN.

In a late issue of the esteemed Oregonian of Portland we are delighted to note that both the paper and the city have at last a poet. Down here in the sun-kissed gardens of wonder that smile between the star-crowned hills and the shining sea, the coming of a poet is a matter to which we have become accustomed. Singers who have been bottled up, so to speak, in the cold and unsympathetic climate of the East, blossom into song when they come to Southern California as naturally as a package of free garden seed sent out by a member of Congress blooms into posies and bean flowers under the sprinkling pot and the summer sun.

But it is not thus away up yonder in the rain belt of Oregon and the damp confines of the great State of Washington. There they have gray skies and long dreary days of gloom that turn men into pessimists though they be burdened with no real cares and are actually making money. It is the country through which Jim Hill's railroad runs, and all the world knows that he is the prince of pessimists. Therefore, when into the rain belt a true singer comes blithely with his pipes, and rings his paeans to the dull clouds hanging o'er him, it is an event, and one that we rejoice to chronicle.

Vastly to our regret the sweet singer in the rain, to whom this reference is made, does not give his name in full, but doubtless it is known to the editor of the Oregonian and consequently it can be written on the golden roll of glory when the proper time comes, though why the time should be delayed we see no reason, even now. The man—or is it a woman?—who can write a poem such as the lines entitled, "To Portland," and who can break into the editorial page of the Oregonian, dare not long withhold his full name from the people, though he now declines to go farther than to give his bare initials, which are "T. McK. N."

In his opening stanza the sweet singer in the rain carols forth with this immortal quatrain:

"If thou wouldst see earth's grandest sights,
And nature at her best,
Go take a ride 'round Portland Heights,
Clear up to Council Crest."

Of course, there will be mean-souled critics, ever envious of a poet's fame, to say that this opening trill of an immortal song was written to boom the trolley roads and to induce people to spend their nickels gadding about when they ought to be at home minding the babies, but we are to remember that the critics attacked Keats and Poe and drove them broken-hearted to their graves. Let not their poisoned shafts deter thee, O Sweet Singer in the Rain!

To disprove that the poet has the whole interests of Portland at heart, and that he is not merely a hireling of the electric roads, we have but to quote another stanza from "To Portland."

"And countless ships the world to keep
In salmon, lumber, grain,
Have safely plowed the silvery deep
To the Pacific main."

And as an additional pledge of his good will toward the whole fish and agricultural enterprises of the vicinity he bursts into this sublime flight of melody:

"Our peerless exports find their way
To many a foreign strand,
And correspondents ever pray
For more of the same brand."

We would love to give the entire epic in its full grandeur from beginning to end, but space forbids, although The Times frequently consists of as many as 132 pages. Still there are other interests clamoring for a hearing, and it is our fixed policy to be fair to all and to give every one a show. But, perhaps there may come another day when the singer in the rain will again blow a blast on the pipes, and then we shall follow him at greater length. All we can say now is that we extend to our sister city on the far-away Co... our felicitations and heartfelt gladness that ... has added to her other glories a true poet.

THE GAME OF BRAG.

Readers—at least a few readers—have noticed the recent daily shoutings of the Los Angeles Herald about its alleged superiority over its contemporaries as a newspaper. It boasts much and loudly and has the audacity to claim by indirection—only by indirection, however—that it gives readers the "complete news service of the Associated Press, the greatest newsgathering organization in the world." The last part of this claim is true, but the fatal shortcoming of the Herald is in the fact that it does not publish the "complete service" of that great news purveyor. Its boastful assertion is far from correct.

But while speaking of news—telegraph news—The Times may take occasion to remark that it prints habitually double the amount of telegraphic news printed by the Herald. From the State of Southern California and from the world at large The Times published for the week ending Sunday 142 columns of telegraphic news, Associated Press and special, while the Herald published [illegible] umns. And of news of all kinds, bona fide, The Times published during the same week columns.

The game of brag is a beautiful one for the boasting sheet when no observer is around to detect and defeat it; but comparative figures cannot be brazenly ignored nor plain facts be whistled down the wind.

HOROSCOPE.

Monday, May 4, 1908.

Now woman's planet glides beneath the Moon
And offers dames and squires many a boon.

The one hundred and twenty-fifth day of the year, Moon four days old, Venus in both of conjunction and benefic aspect with it.

At 3 p.m. this day, herbs under Venus, as strawberry, poppy, coltsfoot, elder, kidney, cherry, pennyroyal and parsley, will be potent.

Ask favors, seek improved conditions or [illegible] ments before 11 a.m. After that the issue is so highly favorable.

In these twenty-four hours all dealings of with women are under a good sign. A lucky particularly for engagements or weddings.

Household affairs and any undertakings nected with personal adornment will prosper.

A good day to hire maids, give entertainments or seek amusement.

The woman whose birthdate this is will be happy in both family and social happenings twelvemonth. The unwed will marry.

A disappointment in business awaits the with this birthdate, but it will not necessarily a loss. A lucky birthdate for those born in 1870, 1874, 1878 or 1890.

The girl born today will be free and gen and will succeed in a novel undertaking.

The boy born this day will do well in ... ment.

He Had His Opinion.

A politician, trying to find out Ole Olson's tics, asked, "What do you think, Ole, of running for President?"

Ole: Ay tank Bryan make good President tank he be elected.

Politician: What do you think of Roosevelt ning for a third term?

Ole: Ay tank Roosevelt make good Pre... Ay tank he be elected.

Politician: Who do you think has the best ... Ole: Ay tank Ringling Brothers.—[Judge.

Why She Blushed.

The late Bishop Coleman of Delaware was what deaf. Once while attending a banq... was assigned to a young lady who did not ... of his affliction. In consequence conversation found to be somewhat difficult. In a burst of thusiasm the young lady inquired, "Bishop, do ... like bananas?"

At first the prelate did not reply, but upon question being repeated he admitted confidently "I must say I still prefer the old-fashioned ... gown."—[May Lippincott's.

A Child's Ingenuity.

At a meeting of a Band of Mercy class in a ... town near Denver each child relates the kind ... he or she has recently done. One day the ... asked little Emily to relate the kind deed she done. She quickly rose and said:

"I took off a tin can tied to a little dog's ta...

The teacher, asked, "Did you know who ... on?"

"Yes," replied Emily, with hesitation. "I ... know any kind deed to report, so I tied it ... that I could take it off."—[Philadelphia Ledger.

She Preferred Mr. Maggs.

They tell a story of Mrs. Maggs of Chicago ... visited Rome, and while there was shown ... the great marble masterpieces of the world, ... others the Apollo Belvedere. They pointed ... to her as being the most perfect form of ... had ever been conceived by the brains of ... and Mrs. Maggs walked all around it, looked from every point of view, and then said:

"That's the Apollo Belvedere, is it?"

"Yes."

"Well, give me Mr. Maggs."

A Financier.

"He is said to be a financier."

"He is. He has been known to get a ... house steak from a butcher, incorporate ... the butcher in common stock, sell the ... hypothecate the bonds and eat the steak ... he's a financier, without doubt."—[Louisville ... ier-Journal.

Sale Extraordinary
Of sterling silver table wares now on ... lowing Gorham and Whiting patterns: ... knives, forks and fancy pieces. California, ... Whiting Lily, Cromwell, Patrician, ... Chrysanthemum. See our south window ... prices.
MONTGOMERY BRO...
Jewelers and Silversmiths
Spring Street at Third

New Ideas in Women's Tan Sh...
Wetherby-Kayser Shoe C...
215-217 South Broadway

Business Property As An Investment
Is absolutely safe.
Pays a generous rental earning.
Pays an increasing rental ear...
Grows constantly in value.
Buy Units of Business Property
THE TRUSTEE COMPANY
Cor. 4th and Spring
Phones—Main ...

MUSIC AND THE STAGE.

"Salomy Jane," undeniable, but honest melodrama, serves the Morosco company splendidly in exploitation of that organization's a remarkably diverse character talents.

Paul Armstrong's stage retouching of Bret Harte's old story has much of the verity, though scarcely the novelty and picturesqueness of "The Girl of the Golden West." The author has rounded out men as firm and rugged, and a woman just as wildly sweet, even though he has not imparted the remarkable romance which always clings with unmistakable fragrance about the best of David Belasco's creations—and appropriations.

Salomy, in her redwood setting, flirtily placing her first kiss upon the lips of a condemned man, and afterward hustling as desperate a defense for him as ever man had, is thoroughly lovable and human, and her portrayal by Blanche Hall is a triumph of sweetness and vigorous sincerity.

The crowning bit of picturesqueness in the production is Henry Stockbridge's Col. Starbottle. Henry is unsullied by his irrepressible youth and is romicking juveniles and jovial studies in comedy; but occasionally he escapes from himself—and this is one of the occasions. Col. Starbottle, as presented a character as Mr. Micawber, is mirrored almost to the author's ideal with his rusty clothes and grand manners, his penchant for challenges and his horror of an actual engagement, his love of harangues and his utter obliviousness to his own ridiculousness.

But no less true to life is the burly and pathetically childlike Yuba Bill, originated here by John Burton. David Edwin, as the erring and doomed "Red Pete," is suitenly powerful and tender. Gerald Harcourt has the most realistic bit of character in his real history as the wierd mountaineer Lercabee. It would be difficult to imagine a more fitting actor for the role of Madison Clay, Salomy's father, than A. Duffield.

Desmond, though finely placed, as the Man, is put rather into the background as chief hero this week by Byron Beasley, who gives vivid realism to the portrayal of Jack Marbury, the lumber, real savior of Salomy's lover. Louise Royce, in the scene before Mrs. Heath's cabin, in which a family washing and the preliminaries to the execution of her worthless husband are grotesquely mingled, is bitterly philosophical, with an unflagging intensity that is astonishing.

Pete Clancy and Florence Walters lead the children's contingent humorously, and, though they may furnish but Humane Officer with material for a sacrifice to his rites later in the week, they, at least contributed a large item to yesterday's entertainment.

The scene-maker of the Burbank stage has wandered farther afield than usual, and the familiar back drop and set foliage of history are quite obscured behind a dignified forest of bearable redwoods.

If it were not for the imminence of ... and Mrs. Neill, I should predict ... weeks for this piece, which is an unusual example of true melodramatic art, both in construction and performance.

Is the Grand Operahouse production of "A Fighting Chance" this week. ... names of Tiffany and Marlborough are bandied about as naught. The ... ence's forced theft of a diamond ... believed reputed to belong to the ... collection, from this well-known ... ...'s firm, starts the dizzy thriller ... its way. From this point, on ... thirteen scenes and hair-raising ... impossibility, the fighting chance ... and swims its way to the inevitable happy ending.

Miss Hayward is in her element ... this week, and revels in villainy ... the deepest, and a gown of the ... dye. Florence Barker acquits ... in the usual highly moral manner as Jessie Allen, the noble daughter ... a bad, bad father. The villains—... count 'em—are horrifically portrayed by Arthur Hill, Lawrence Underwood and Nelson Leavitt. The remainder of the company do their part ... pleasing the grand jury of the third ...

Richard Jose's high voice—uncannily ... is again heard upon a local stage, ... time at the Los Angeles Theater, ... he sings his renowned old ballads and an intermixture of new ones ... acts. Jose's is a freak voice, ... for to hear such an enormous ... sauntering lyrically upon the ... path between high C and the F ... and, and that, too, in a thoroughly ... tone, is just a bit unhuman.

"Silver Threads Among the Gold," "Dolly Gray," and two or three other ... whose fame has been helped by ... Jose, are his principal reliance ... and these he sang last night as ... old, using his singular vocal ... with a fluent and judicious manner, and putting a deal of prettily expressive sentiment into his well-rounded ... phrases. A pianist who picked out ... embroidered accompaniment poetically brilliant at times, added much ... to the melodic radiation.

... J. Elleford is responsible for ... presence at this time. Mr. Elleford has been bringing first-class melodrama here for several years, but in this piece he has a worse than second-rate farce, and besides a slight modicum of uncalled for deception, the bills announcing "Richard J. Jose and Company," whereas Mr. Jose is not in the dramatic cast at all, but merely makes a single appearance, between the second and third acts.

The farce is entitled, "Don't Tell My Wife," reconstructed from "The Capture of the Nonsuch," and is built upon the stated ideas of humor. It is funny, ... to the man whose notion of ... is the deception of a credulous ... Ernest Van Pelt, a young Los ... actor, labors strenuously with ... leading role.

... Bohemian Girl" will be revived ... evening by the Temple Opera ..., at the Auditorium. Edgar ... will alternate with Alfred Mac... in the tenor role, Eleanor Kent ... Arline, Harry Cashman will ... Devilshoof and Laura Wallace ... seen as Florestein.

... Wilson will be seen at the ... Operahouse tonight, in the Mar... comedy, "When Knights Were ...

... of seats for the Damrosch ... concerts at the Mason Op... will commence this morning ... Bartlett music store.

WILL ATTACK JUICY MEAT.

... D. Heavy Artillery, to Celebrate Tenth Anniversary With Barbecue.

... D. California Heavy Artillery, ... will celebrate its tenth anniversary ... with a barbecue next Sunday at ... old Spanish rancho near Guyer station. It is expected that about sixty ... of the battery will attend. A ... Los Angeles Inter-Urban car ... been chartered and will leave this ... at 9 o'clock in the morning, returning at 5 o'clock in the afternoon. ... battery was mustered in at San ... on May 10, 1898, and saw two ... service in the Philippines. The ... is in charge of the barbecue ... composed of Capt. J. W. Diss, ... George L. McKeeby, Quartermaster Sergt. Charles Dixon, Lieut. ... Willard, Sergt. Fred Henderson ... Sam Horn.

MUSIC AND THE STAGE.

"Quincy Jones," undeniable, but honest melodrama, serves the Morosco company splendidly in exploitation of that organization's remarkably diverse character talents.

Paul Armstrong's stage retouching of Bret Harte's old story has much of the latter, though scarcely the novelty and picturesqueness of "The Girl of the Golden West." The author has rounded out men as firm and rugged, and a woman just as wildly sweet, even though he has not imparted the real romance which always clings to unmistakable fragrance about the work of David Belasco's creations—and emulates.

Quincy Jones, in her redwood setting, receiving her first kiss upon the lips of condemned man, and afterwards as desperate a defense as ever man had, is thoroughly human, and her portrayal at the Hall is a triumph of sweetness and vigorous sincerity.

The opening bit of picturesqueness in the production is Henry Stockbridge Starbottle. Henry is usually played by his irrepressible youth of cringing juvenfles and jovial studies of comedy; but occasionally he escapes from himself—and this is one of the occasions. Col. Starbottle, as produced a character as Mr. Micawber, and almost to the author's text with his rusty clothes and grand manner, his penchant for challenges and his horror of an actual engagement, his love of harangues and his unconsciousness to his own ridiculousness.

Not no less true to life is the burly and pathetically childlike Yuba Bill, created here by John Burton. Dave Sherwin, as the erring and doomed "Oil Pete," is sullenly powerful - and Gerald Harcourt has the realistic bit of character in his line history as the wierd mountaineer Lasher. It would be difficult to imagine a more fitting actor for the role than Clay, Salomy's father, than J. T. Duffield.

Almost, though finely placed, as Jim, is put rather into the background as chief hero this week by Byron Beasley, who gives vivid realism to the portrayal of Jack Marbury, the real savior of Salomy's lover. Jane Royce, in the scene before Keith's cabin, in which a family outing and the preliminaries to the flight of her worthless husband are grotesquely mingled, is bitterly pathetical, with an unflagging interest that is astonishing.

Nat Clancy and Florence Walters as the children's contingent humorous, and though they may furnish Fireside Officer with material for practice to his rites later in the day, at least contributed a large part to yesterday's entertainment.

The scene-maker of the Burbank has wandered farther afield than usual and the familiar back drop and wing shape of history are quite obscured behind a dignified forest of beautiful redwoods.

It were not for the imminence of Mr. and Mrs. Neill, I should predict weeks for this piece, which is an ideal example of true melodramatic craft in construction and performance.

At the Grand Operahouse production of "A Fighting Chance" this week, in the wake of Tiffany and Marlborough-so bandied about as naught. The story's forced theft of a diamond often reputed to belong to the Czar collection, from this well-known point firm, starts the dizzy thriller on its way. From this point, on through thirteen scenes and hair-raising impossibility, the fighting chance of all swims its way to the inevitable happy ending.

Jack Hayward is in her element in this week, and revels in villainy the deepest, and a gown of the latest dye. Florence Barker acquits herself in the usual highly moral manner as Jessie Allen, the noble daughter of a bad, bad father. The villains—I must want 'em—are horrifically portrayed by Arthur Hill, Lawrence Underhill and Nelson Leavitt. The remainder of the company do their part in passing the grand jury of the third act.

Edward Jose's high voice—uncannily like again heard upon a local stage, this time at the Los Angeles Theater, where he sings his renowned old ballads and an intermixture of new ones in both acts. Jose's is a freak voice, made for to hear such an enormous range, mantering lyrically upon the thin path between high C and the F above, and that, too, in a thoroughly natural tone, is just a bit unhuman.

"Silver Threads Among the Gold," "Old Gray," and two or three other songs whose fame has been helped by Jose, are his principal reliance and these he sang last night as of old, using his singular vocal gifts in a fluent and judicious manner and putting a deal of prettily expressed sentiment into his well-rounded phrase. A pianist who picked out the accompaniment positively brilliant at times, added much to the melodic radiation.

J. Elleford is responsible for the presence at this time. Mr. Elleford has been bringing first-class melodrama here for several years, but in this piece he has a worse than second-rate farce, and besides a slight modification of the plot has been recalled for deception, the bills announcing "Richard J. Jose and Company," whereas Mr. Jose is not in the cast at all, but merely makes his appearance, between the second and third acts.

The piece is entitled, "Don't Tell My Wife," is reconstructed from "The Capitol Nonsuch," and is built upon the old ideas of humor. It is funny, too, to the man whose notion of humor is the deception of a credulous fool. Van Pelt, a young Los Angeles actor, labors strenuously with the leading role.

"The Bohemian Girl" will be revived next week by the Temple Opera Company, at the Auditorium, Edgar Temple will alternate with Alfred Maclennan in the tenor role, Eleanor Kent will play Arline, Harry Cashman will be Devilshoof and Laura Wallace will be seen as Florestein.

Lulu Wilson will be seen at the Burbank Opera house tonight, in the Marriage Lady, "When Knights Were Bold."

The sale of seats for the Damrosch Opera concerts at the Mason Opera House will commence this morning at the Bartlett music store.

TO ATTACK JUICY MEAT.

Co. B, Heavy Artillery, to Celebrate Tenth Anniversary With Barbecue.

Company B, California Heavy Artillery, will celebrate its tenth anniversary with a barbecue next Sunday at the Soldiers' ranch near Guyer station. It is expected that about sixty members of the battery will attend. A special Los Angeles Inter-Urban car will be chartered and will leave this city at 9 o'clock in the morning, returning at 5 o'clock in the afternoon. Company B was mustered in at San Diego on May 16, 1898, and saw two years' service in the Philippines. The barbecue is in charge of the barbecue committee of Capt. J. W. Diss, Lieut. L. L. McKeeby, Quartermaster Sergt. Charles Dixon, Lieut. Sergt. Fred Henderson and others.

HF THE HOUSE OF GOOD CLOTHES KNOW US FOR BEST VALUES SINCE 1858

Everything for men and boys' wear.

Every little detail from top to toe—for dad and chap.

For young men who want exclusive fashions, different from the popular styles, we have a special assortment of new ideas.

Don't overlook our smart shoes for boys and men.

We Fill Mail Orders

Harris & Frank
Leading Clothiers (INC.)
437-439-441-443 South Spring
Between Fourth and Fifth Streets.

Nettleton's "Campus"

One of the New Ones.

Quite out of the ordinary in appearance and quite above the ordinary in quality. The "Campus" is a three-eyelet pump of patent colt and a snappier model has not been produced—$7.

Nettleton shoes are sold in Los Angeles only at Staub's, but are worn by the majority of better dressers.

Staub's
Broadway, Cor. Third

Bath Supplies
AT SPECIAL PRICES TODAY

25c Bath-a-sweet. Perfumes the bath. Others ask 25c..... 10c
15c Bouquet Bath Soap 10c
Assorted Bath Soap, 1 dozen 5c cakes, special 45c
$1.25 Bath Towels $1.00
$1.00 Bath Towels 75c
$1.25 Bath Brushes $1.00
$1.00 Bath Brushes 75c
$1.50 Bath Spray $1.00
$2.50 Brooklyn Shower Ring $2.00

Off Vaughn Drug Co.
S. F. Bothwell, Pres.
H. M. Newlon, Secy.

USE L. A. GAS
Manufactured and sold by the LOS ANGELES GAS AND ELECTRIC COMPANY
41 Years in Business

MARCH CIRCULATION OF THE TIMES.

The following are the sworn statements of the circulation of The Times for March, 1908:

STATE OF CALIFORNIA, COUNTY OF LOS ANGELES, ss.:

Harry Chandler, Assistant General Manager of the Los Angeles Times, being duly sworn, declares upon his oath that the following is a true and correct office record of the circulation of said newspaper for the month of March, 1908:

MARCH, 1908.

1	50,000	17	52,030
2	50,850	18	51,900
3	51,450	19	50,250
4	51,100	20	51,850
5	51,900	21	52,000
6	51,200	22	79,000
7	51,100	23	50,400
8	50,000	24	50,500
9	50,810	25	50,450
10	51,870	26	50,400
11	51,870	27	50,450
12	51,700	28	50,700
13	51,780	29	50,700
14	51,800	30	50,500
15	79,000	31	50,450
16	50,400		

Total 1,726,170
The average circulation for every day of March, 1908, was 55,683
The average circulation for every day of March, 1907, was 52,637
Showing an average daily gain over the corresponding month of 1907 of 3,046

HARRY CHANDLER,
Assistant General Manager, The Times.

Subscribed and sworn to before me this 4th day of April, 1908.

[Seal] T. L. CHAPIN,
Notary Public in and for the County of Los Angeles, State of California.

A. L. Dennis, being duly sworn, declares that he is and has been for ten years Superintendent of Circulation of the Los Angeles Times; that the above detailed statement of circulation for the month of March, 1908, is correct, and shows the actual number of papers printed for each day of the month named.

A. L. DENNIS.

Superintendent of Circulation, The Times.

Subscribed and sworn to before me this 4th day of April, 1908.

[Seal] T. L. CHAPIN,
Notary Public in and for the County of Los Angeles, State of California.

We fill mail orders carefully and promptly and pay charges on all purchases of $5 or over destined to points within 200 miles of Los Angeles.

Coulter Dry Goods Co.
219-229 S. BROADWAY 224-228 S. HILL ST.
McCalls' Patterns—10c and 15c—None Higher

Fourth Floor Cafe. Luncheon daily between 11:30 a. m. and 2:30. Incidental service up to 5:30 daily—a la carte.
Try it today.

Re-Priced Stylish Silks

Prices on black and colored silks that will induce buying for needs that may not be immediate:

36-inch black taffeta; value $1.25, for, yard $1.00
36-inch black taffeta; value $1.50, for, yard $1.25
36-inch chiffon taffeta; value $2, for, yard $1.65
30-inch black taffeta; value $1.25, for, yard $1.00
35-inch black taffeta; value $1.65, for, yard $1.45
28-inch black taffeta; value $1.25, for, yard $1.00

19-inch chalk line messalines in brown, navy, green, Copenhagen, with white lines; champagne, with blue and brown lines; good dollar values at 85c
22-inch showerproof foulards in a good line of colors; regularly $1, for 85c
24-inch rough silk suitings; all colors; $1 value for 75c
27-inch hairline taffetas; brown and white, blue and white and gray and white, at $1.00
23-inch best shower proof foulards, yard . $1.25
30-inch Grecian bordered silks; novelties $2.75
27-inch satin bordered silks; new and exclusive designs $2.50
27-inch fancy Jama silk suiting, in stripe patterns; late colors $1.50
37-inch Delhi rough suitings in sixteen different shades, yard $1.75
32-inch gray Louisine pongees, yard, $1, $1.25 and $1.50

May Sale of White Goods

Whatever your needs in white goods, be sure you may satisfy them here; in many instances at a gratifying saving. Some examples:

White embroidered dress swiss, the imported sort; three sizes in dots; fancy figures, for shirt waists, suits, jumper dresses, party frocks and evening wear; sold regularly at 45c; on special sale now for..... 27½c
White mercerized waistings, for shirt waist suits, etc., in plain and fancy weaves; 35c grade for 25c; 50c grade for 35c; 75c grade for 50c, and $1 grade for 75c
48-inch white French lawns; 35c grade for 25c; 50c grade for 35c; 65c grade for 50c; 75c grade for 60c; 90c grade for 75c, and $1 grade for 85c
72-inch white organdies; 65c grade for 50c; 75c grade for 60c; 90c grade for 75c; $1 grade for 85c and $1.25 grade for $1.00
72-inch white chiffon organdies—90c grade for 75c; $1.25 grade for $1; $1.50 grade for $1.25
White batistes, for sheer waists and fancy frocks, 40 and 48 inches wide, 25c, 35c, 50c and 75c; white barred and striped lawns, organdies, nainsooks, mousselines, dimities, Swiss, with embroidered dots and like materials, both imported and domestic, a yard..... 15c to $1

Reduced Carpets, Rugs, and Mattings

And now, if ever, your mind is occupied with the question of fresh floor coverings for town and country homes. Let us help you to satisfactorily and economically solve the problem:

9x12 all wool Tapestry Brussels rugs, splendid for wear and handsome in appearance value $18.50; for $15.85
Tapestry carpets, in a wide selection of shades and patterns; regularly 70c and 75c a yard, this week, sewed, lined and laid for 60c
China matting in plain white or fancy patterns; seamless, inspected, first-class qualities:
85 lb., regularly 35c, here for.....25c yd.
70 lb., regularly 25c, here for.....20c yd.
60 lb., regularly 20c, here for.....15c yd.
Crex Prairie Grass rugs; 6x9, $4.50; 8x10, $6.75; 9x12, $8.75.
Fancy printed rugs; 6x9, $5; 8x10, $7.50; 9x12, $9.75.
Matting by the yard, solid colors and prints; 1 yd. wide, 50c; 1½ yds., 75c; 2 yds., $1.

$10.00 to $17.50 Lingerie Dresses $6.50

The woman who can take warm weather philosphically—even with positive enjoyment—is the one with a goodly supply of these dainty lingerie dresses.

Exquisite models today of sheer Persian lawns, in white, pink, blue and lavender; and in the shirt waist suits, of fine linens, plentifully lace betrimmed, and even embroidered by hand, in some instances.

You'll delight in the graceful designing lavished in the backs as well as fronts, and the finely-cut, well finished Princess and shirt waist styles.

Nobody but a highly-skilled dressmaker could fashion dresses with such style and grace; and you couldn't buy the materials and have them so made up for anything like today's price; really, they're $10.00 to $17.50 values at $6.50

New Blue Serges and Suitings

In Paris, in London, all over America, serge is the thing this summer. Dust shedding, it always looks its best until the last thread wears out, and every woman has been glad to adopt serge for her spring suit.

Blue being the popular color this summer, we have specialized on all sorts of good navy and Copenhagen blues in serge. Each quality all-wool, you may be sure; and if you prefer other shades, of course they are here, too.

Serge shadow stripes in herringbone weave, 44 inches wide $1.25
Among the novelty cloths, Panajahs are prominent—here, in full color range, 50 and 54 inches wide..... $1.50
Cream or gray grounds with black or white hair-line stripes continue to be in demand; 44 and 45-inch widths $1.50
Fifty-eight inches wide ..... $3 a yard
All-wool novelty stripes, checks and plaids in Shepherd to large effects, practically every shade; real $1.25 and $1.50 values, on special sale Monday for 75c
We make to measure pleated skirts of all styles for $2.50.

Fancy Ruchings by the Box

Aside from their litttle cost, these boxes of ruchings in single neck lengths are wonderfully convenient to drop into one's suit case or traveling bag when on a journey.

Four or five different styles, in boxes containing four to six ruchings, every piece different; some contain all white ruchings, others white and colors; they range in price from 25c, 35c, 50c, 75c up to $1 and higher, according to the quality and number of ruchings contained.

Fine Bedspreads for Less

Beautifully finished white bedspreads of the sort that generally sell for a great deal more than we shall ask for a few days:

Satin bed spreads, full size, with scalloped edges and cut corners, $4.00.
Sets—spread and bolster cover to match, fringed, with cut corners, $6 complete.
Twin bed satin spreads, hemmed, $6.00.
If this notice gets you in to see these goods, that is all we ask; they are their own best recommendation. Some in a Broadway window, with towels, linens and napkins.

$3.50 Long Gloves $2.75
$1.75 Mochas $1.00 Pair

Right gloves play a large part towards a woman's peace of mind, when it comes to good taste in dress. Here are the sorts most women are asking for, and glad to get, at full price:

12-button cape gloves in leather and tan shades; all sizes, fitted; regularly $3.50, for $2.75
Two and three-clasp Mocha gloves, correct for outing, street and general day wear; black, white, mode, gray and like shades; fitted and guaranteed; $1.75 grade $1.00

Tusculum Porch Shades

Make another living room out of your porch, by having it equipped with porch screens or shades.

We've an especially fine line of shades which in beauty and durability are far superior to any screen or shade offered on the market. They aren't made of fragile bamboo or similar material, but of remarkably strong fibers, in flat or round shape, green or natural color. We've every size in stock, and can adjust them to your porch immediately.

Dress Trimmings 10c
Values to 75c

The lot is small; let that explain an otherwise ridiculous price—cut in fancy dress trimmings of various sorts.

Persian bands in several shades; white, black and fancy appliques in colors; black, white and colored braids, worth all the way to 75c a yard, on special sale at 10c

Coulter Dry Goods Company

Newberry's
THE CLAM

Can be made into a variety of tasty dishes and is always popular.

This week we will demonstrate the possibility of a can of Razor Brand Minced Clams from Oregon. You will find them free from grit, tender, of a delicious "sea breeze" flavor, equally good prepared as Clam Fritters, Clam Broth or the ever popular Clam Chowder.

IN CANS READY FOR USE.
Small, 15c each. Medium, 20c each. Large, 30c each.
Phone Ex. 26. 216-218 S. SPRING ST. and Branches Phone Ex. 26.

Men's Clothing Clothes for Men and Young Men.
—DESMOND'S—
Corner Third and Spring Streets

EL CAMINO REAL WINES & OLIVE OIL
ANDERSON & CHANSLOR CO.—DISTRIBUTORS
428-430 SO. SPRING ST.

APOLLO PLAYER PIANO J.B. Brown Music Co 648 South Broadway

State Mutual BUILDING AND LOAN Association
—HAS REMOVED TO—
223 SOUTH SPRING STREET
THE COMMODIOUS QUARTERS FORMERLY OCCUPIED BY THE GERMAN-AMERICAN SAVINGS BANK.

This Association was organized in 1889.
ITS TOTAL ASSETS ARE $2,000,000.
Its permanent Capital and Surplus over $100,000.
¶ It has a larger amount of money loaned on real estate than any other building and loan association in California.
It has no real estate on its books.
Its management is careful and conservative.
¶ The holders of its securities receive a remunerative rate of interest.
¶ Its loans are made almost exclusively on the homes of its borrowers.
Its loans average about $1,000 each—The average value of the security for each $1,000 loan is $2,300.
¶ It has assisted its borrowers in building more than 2,500 houses since its organization.
¶ It is managed by the following Board of Directors:
Dr. W. G. Cochran, President; A. E. Pomeroy, Vice-President; J. M. Elliott, Vice-President; W. D. Woolwine, Treasurer; C. J. Wade, Secretary.
For further particulars call on us, or write to the Secretary.

AMERICAN-HAWAIIAN STEAMSHIP CO.
TEHUANTEPEC ROUTE.
Prompt Delivery of Freight on Schedule Time.
Regular weekly service from New York taking freight for San Diego and Los Angeles. Freight is now being received at the company's new covered pier, foot of 41st street, Bush Terminal, South Brooklyn, N. Y. For rates of freight and further particulars apply to
SPRECKELS BROS. COMMERCIAL CO., Agents,
San Diego and 125 West 2nd St., Los Angeles.
Dearborn & Lapham, General Agents, 3 Bridge St., New York City.

Labor Saving Office Appliances
GRIMES-STASSFORTH STATIONERY CO.
232-234 S. Spring, Los Angeles

GREAT HALF PRICE SALE
Cravenettes and Auto Clothing for Men, Women and Children.
GOODYEAR RAIN COAT CO
210 South Broadway.

Alveolar Dentistry
We have a book on our new method of Dentistry which you should read.
It's free for the asking. Consultation and examination absolutely free. Call or address.
REX DENTAL CO.,
Room 205 Severance Building,
Cor. 6th and Main, Los Angeles.

Largest and finest stock of
Dinner Sets
in Southern California.
Parmelee-Dohrmann Co.
436-44 South Broadway.

EAT MANCO SALMON
"Packed, Fresh from the Icy Waters of Alaska."
Your Grocer Sells It
15c-2 for 25c & 20c
M. A. Newmark & Co. Los Angeles

THE WEATHER.

LOCAL OFFICE, U. S. WEATHER BUREAU, Los Angeles, May 3.—[Reported by W. D. Fuller, Observer.] At 5 o'clock a.m. the barometer registered 29.83; at 5 p.m., 29.83. Thermometer for the corresponding hours showed 46 deg. and 59 deg. Relative humidity, 5 a.m., 72 per cent.; 5 p.m., 58 per cent. Wind, 5 a.m., northwest, velocity, 3 miles; 5 p.m., west, velocity, 12 miles. Maximum temperature, 64 deg.; minimum, 45 deg. Barometer reduced to sea level.

SAN FRANCISCO, May 3.—The storm has moved to the east of the Rocky Mountains, and the pressure is rising rapidly along the Pacific Slope. Conditions are favorable for fair weather Monday with brisk northwest winds and somewhat higher temperatures. Forecast:

San Francisco and vicinity: Fair Monday; brisk northwest winds.

Santa Clara Valley: Fair Monday; fresh north winds.

Sacramento Valley: Fair Monday; fresh north winds.

San Joaquin Valley: Fair Monday, fresh north winds.

Los Angeles and vicinity: Fair Monday; light west winds.

Classified Liners.

Times Classified Rates: The rate for inserting "Want" ads in The Daily Times is 1c per word for each insertion; in the Sunday issue 1¼c per word, each insertion; minimum charge 25c; except under following classifications the rate for which is 10c per line, minimum charge 20 cents: "Society Meetings," "Personals," "Special Notices," and "Baths and Massage."

"Liner" (classified) advertisements for Sunday insertion received over the counter or by telephone after 11:30 o'clock Saturday nights will be inserted under heading "Too Late to Classify."

Sunday real estate advertisements, to be classified properly, must be in The Times office before 10:30 o'clock Saturday nights. Rate 1¼ cents per word.

The Sunday circulation of The Times exceeds 77,000 copies, and more "liners" are regularly printed in its columns than in the five other Los Angeles newspapers combined.

Telephone your want advertisements. Ring up "The Times" any time of day or night and secure prompt and careful attention.

The Times cannot guarantee accuracy or assume responsibility for errors of any kind occurring in telephoned advertisements.

THE TIMES will not be responsible for more than one incorrect insertion of any advertisement ordered for more than one time.

Advertisers should retain receipts given by The Times in payment for "Liners," as no mistakes can be rectified without them.

SPECIAL NOTICES—

NOTICE OF SALE OF PERSONAL PROPerty at private sale. Notice is hereby given that in pursuance of an order of said Superior Court, duly given and made on the 18th day of March, 1908, the undersigned executors of said estate will sell at private sale to the highest and best bidder, subject to confirmation of said Superior Court, on or after the 11th day of May, 1908, at the offices of the Sentous Realty Co., being the office of said executors, at Room No. 201, Equitable Savings Bank Bldg., northeast corner of First and Spring streets, said city of Los Angeles, all the right, title and interest of said Benedict Castruccio, deceased, in and to the following described personal property, to-wit:

1400 shares of the capital stock of the Castruccio-Amestoy Co., certificate No. 1, being a half interest, less one share of said stock, in the Castruccio-Amestoy Grocery store, with the appurtenances, maintained and conducted at No. 177 North Spring st., said city of Los Angeles.

1 share of the capital stock of the Southgate Masonic Hall Association, certificate No. 35.

250 shares of the capital stock of the Italian Publishing Co., certificate No. 62.

250 shares of the same stock, certificate No. 63.

And 100 shares of the capital stock of the California Granite Manufacturing Co.

The terms and conditions of said sale are cash, lawful money of the United States; 10 per cent. of the purchase money to be paid to the said executors on the day of sale, and the balance of the purchase price to be paid upon confirmation of sale by said Superior Court.

Bids or offers must be in writing, and will be received at the office of said Sentous Realty Co.

The said executors reserve the right to reject any and all bids.

Dated, Los Angeles, Cal., March 24, 1908.
CAMILLE SENTOUS, BYRON M. MARBLE, as executors of the estate of said Benedict Castruccio, deceased.

CESSPOOLS—

$5 TO $10.

CLEANS AN ORDINARY CESSPOOL.

WE ARE THE ORIGINAL CLEANING COMPANY AND RUN 6 WAGONS. ALL OTHER COMPANIES RUN 1 WAGON. WE SEND TWO OR MORE, THUS INSURING QUICK SERVICE. NO CHARGE FOR DIGGING AND DISINFECTING. OUR DISINFECTANT IS IMPORTED, USED BY NO OTHER COMPANY. HAVE BEEN IN THE BUSINESS 2½ YEARS, AND ARE HIGHLY RECOMMENDED. WE SEND MEN TO DO OUR WORK—NO BOYS. LOS ANGELES SANITARY CO. TEMPLE 593. E9146.

SUNDAY REAL ESTATE LINERS—
Classified real estate advertisements for insertion in THE SUNDAY TIMES must be in the office not later than 10:30 o'clock Saturday nights. Other "want" advertisements for Sunday insertion will be taken over the counter until 11:30 p. m.
The great volume of liners printed in The Sunday Times, numbering regularly over 5000 separate announcements, makes this regulation absolutely necessary in order to get the big Sunday issue out on time.

CESSPOOLS CLEANED OUT. WE DO NOT deceive the public by running two companies. We take out over 100 gallons at each load; more than other companies; making it much cheaper; send experienced men; use best disinfectant; IMPERIAL PUMPING CO., 1311 W. 20th. Home 22040, West 5396.

CESSPOOLS—
IF YOU WANT GOOD WORK AND PROMPT ATTENTION, CALL US. OUR FOREMAN IS A PLUMBER AND KNOWS HOW; 1 TO 2 LOADS CLEANS A CESSPOOL.
RED CROSS SANITARY CO.,
MAIN 8695. 59004.

CESSPOOLS, $5 TO $10 CLEANS THEM OUT. 2½ YEARS EXPERIENCE IN LOS ANGELES. ASK YOUR NEIGHBOR ABOUT US. 6 TANKS, NO WAITING. LOS ANGELES SANITARY CO., E9146; TEMPLE 593.

THE HARRIS INSTITUTE OF DERMATOLOGY, 1818 Lenox ave. Wrinkles, smallpox pittings, freckles, all facial blemishes, permanently removed without pain. Full line of preparations.

PIONEER CARPET CLEANING WORKS.—Home F2880; Main 217. 715 S. Olive. Cleaning, laying and refitting. Renovating and sizing rugs a specialty. W. G. CLINE, Pres.

FREE OF CHARGE TO ALL; SAMPLES OF new wall paper; our books are now ready; mixed paint $1.50 per gallon. WALTER, 627 S. Spring. F1055.

CALIFORNIA STEAM CARPET CLEANING WORKS cleans carpets, refitting, sewing and laying. 229 E. 4TH ST. Main 715, Home A5254.

FEATHER PILLOWS RENOVATED AT ACME FEATHER WORKS, 758 San Pedro. Phone Sunset Main 1166; Home 8041.

JAPANESE HOUSE CLEANING, GARDENING CO. First-class work. Phones Home B4662; South 1092. 2412 S. Main st.

NOTICE OF SALE—CHAS. BERNARD TO Fred Christensen and Jas. Sydner, 153 S. Main, saloon, $14,000.

MRS. D. M. COLBY, LATE OF SAN FRANcisco, now located at 2117 S. MAIN ST. Psychic readings daily, 10 to 4. Phone B3054. 9

HAIR GOODS BELOW COST; SWITCHES, 98c up; junes, 98c; puffs, 25c. ROOM 7, 327 S. Spring.

OPERATOR, FORMERLY OF SALT LAKE City now at BURTON PARLORS, 702 S. Spring. Main 2425. 9

PANAMA AND FELT HATS CLEANED, blocked right; 50c up. 114 S. BROADWAY.

BILLS AGAINST O. A. NEWSOME AT 112½ S. BROADWAY. Present within 5 days. 6

LACE CURTAINS LAUNDERED BY HAND. West 291; Home B4719. MRS. HEATH.

PERSONAL—
Business.

PERSONAL—LADIES, ASK YOUR DRUGgist for Chichester's Pills, the Diamond Brand. For 25 years known as best, safest, always reliable. Take no other. CHICHESTER'S Diamond Brand Pills are sold by all druggists.

PERSONAL—SEWING MACHINES, MUST be sold; now is your chance to get a guaranteed sewing machine for $4. WHITE & DOMESTIC OFFICE. 557 S. Broadway. 3

PERSONAL—JOHN HENLEY.
335 S. Hill st. near Fourth. BUSINESS AND TEST PSYCHIC READINGS, Daily 10 to 8. 335 S. HILL. 8

PERSONAL—MME. ORA, PALMIST, CARD reader; ladies 25c; gents 50c. 308½ S. Spring. 14

PERSONAL—
Business.

PERSONAL—
MADAM KARMA.
MADAM KARMA.
ASTRAL DEAD TRANCE CLAIRVOYANT.

WITHOUT ASKING ONE QUESTION, BEFORE YOU UTTER A WORD.

Karma gives you names, dates, facts and figures.
Tells you of loved ones, living or dead. YOUR SECRET TROUBLES, the cause and remedy—in fact, tells everything. Locates absent ones, overcomes your rivals and enemies. Gives infallible advice on all affairs of life, including business, law, health, changes, travel, patents, financial troubles, love, courtship and marriage.

To receive the 50c reading you must cut this advertisement out and bring it with you.

Hours 10 to 8, Sunday and daily.
HOTEL MILTON, parlors 17-18-19.
539½ SOUTH BROADWAY. 539½.
No sign, walk in. 9

PERSONAL—
PROF. W. E. KING,
PROF. W. E. KING,
247 S. HILL STREET. 247.
PROF. W. E. KING, PSYCHIC SEER.
READINGS 50c—50c—50c.
THIS WEEK ONLY.
He gives dates, facts and figures, reliable and important advice and information on all matters of interest in business transactions, lawsuits, contested wills, damage suits, divorces, deeds, mortgages, claims, speculations and all financial difficulties, affairs of the heart or love affairs, settles lovers' quarrels, tells if the one you love is true; also date of marriage; restores lost affection, peace and confidence to lovers and discordant families; gives you the full secret how to control, fascinate the one you love; also those you meet, and how to make a person at a distance think of you.
Readings daily and Sunday, 10 to 8.
No sign, walk in. Permanently located.
247 SOUTH HILL ST. 247. 4

PERSONAL—

MRS. MASSON,

the noted palmist of London, Eng., may be consulted at
332 S. SPRING ST. (Suite 17.)
by those desiring careful, conscientious and reliable hand readings from one of the foremost palmists of the day.
Investments, changes of business, losses and gains, lawsuits, deaths, marriages, separation, and, in fact, all that life holds for you is plainly written in your hand; it is simply a question of correct interpretation.
HIGH-CLASS PATRONAGE SOLICITED.

PERSONAL—
SUNDAY REAL ESTATE LINERS.
Classified real estate advertisements for insertion in THE SUNDAY TIMES must be in the office not later than 10:30 o'clock Saturday nights. Other "want" advertisements for Sunday insertion will be taken over the counter until 11:30 p. m.
The great volume of liners printed in The Sunday Times, numbering regularly over 5000 separate announcements, makes this regulation absolutely necessary in order to get the big Sunday issue out on time.

PERSONAL—
THE WORLD'S GREATEST
ASTRAL SEER AND PSYCHIC,
MILBURN.
When considering a psychic consult the best. Milburn is the acknowledged leader of them all. Permanently located in Los Angeles. He advises you with a power higher than human. He brings sunshine and success in your life, telling you how to overcome enemies and obstacles. Work guaranteed. 428 W. SIXTH ST. Hours 10 to 8, daily and Sundays. 9

PERSONAL — PROF. ALTHOUSE, CELEbrated palmist and astrologer, acknowledged by the best intellects as the most remarkable reader of hands in this country; also casts complete horoscopes; advice on all questions of life. His readings, scientific, absolutely correct, must in no wise be classed with those of other readers. With each hand also an astrological reading. High class patronage. Beware of unreliable readers. 305½ SOUTH SPRING. 9

PERSONAL — SOCIETY LADY CAN MAKE $2000 AS COMMISSION. NO PUBLICITY AND NO WORK. LIST OF BANK AND SOCIAL REFERENCES GIVEN. ADDRESS K, BOX 49, TIMES OFFICE. 4

PERSONAL—IF MAX MOELLER OF CREfeld, Germany, will answer this it will be to his advantage. Anyone knowing his whereabouts kindly inform MARTIN SUGARMAN, Attorney, 1916 Farnam st., Omaha, Neb.

PERSONAL—WILL SOME ONE OF MEANS help lady financially embarrassed? Good interest. Address H, box 178, TIMES OFFICE. 3

WANTED—
Help, Male.

Note—Applicants for positions are advised not to enclose original recommendations in answer to ads. Send duplicates only.

WANTED—
HUMMEL BROS. & CO.,
A strictly first-class agency.
All kinds of help promptly furnished.
Your orders solicited.
116 EAST SECOND STREET.
Between Main and Los Angeles sts.
Largest and best equipped offices on Pacific Coast.
SUNSET MAIN 509.
HOME EXCHANGE 509.

WANTED—JAPANESE
PACIFIC EMPLOYMENT BUREAU.
Largest and most popular agency.
431 W. Sixth st., Los Angeles, Cal.
House cleaning department.
Window cleaning department.
'Phones—Home F1078, Main 1714.
General labor contractors. Every department insures responsibility. 14

WANTED — A FINE APPEARING GRAY physician with recent hospital experience; must be good case taker; good salary; permanent; no traveling; also a registered younger doctor to learn typewriting. Call at 747 S. MAIN ST. Please send this to such doctor.

WANTED—START A MAIL ORDER BUSIness of your own, but not with a cheap trick or novelty; I made $50,000 in 5 years and began small. I will show you how to start right. Send for my free booklet today. HEACOCK, box 842, Lockport, N. Y. 8

WANTED—
JAPANESE EMPLOYMENT AGENCY,
420 W. Sixth st. Home F5353, Main 2764.
COOKS, WAITERS, PORTERS.
Ranch hands, house and window cleaners.
12 HOUR, DAY OR CONTRACT.

WANTED—IMMEDIATELY, PARTY GOING abroad, or having English connections, to handle British rights to invention selling here with large profits. See MERRILL, Patent Attorney, 502 Mason Bldg., opposite Broadway Department Store. 4

WANTED—EXPERIENCED POLISHER FOR Tiffany rings and diamond work in general. Must be first-class workman. Permanent position is offered. Apply with references to JOS. MAYER & BROS., Seattle, Wash. 8

WANTED—EXPERIENCED STONE CUTTER and polisher. Must be first-class workman. Permanent position is offered. Apply with references to JOS. MAYER & BROS., Seattle, Wash. 8

WANTED—GOOD PLATEN PRESS FEEDer. Apply DILLEY, [illegible] Bairdstown, Cal. Take Pasadena Short Line, Alhambra or San Gabriel car. 'Phone East 2206 or C1202.

WANTED—MAN FAMILIAR WITH PLUMBing, bricklaying, electricity, plastering and reading plans to solicit students. Salary if experienced. UNION SCHOOL OF TRADES, 120-6 E. Ninth st., L. A.

WANTED—THREE A1 SOLICITORS; WELL dressed, good talkers preferred, to work on business proposition which appeals to every man; legitimate company. Apply 9 a. m. Room 410, No. 424 SOUTH BROADWAY. 6

WANTED—YOUNG MAN FOR LUNCH counter, near city, $25 and room, no boozers or cigarette fiends. Apply to L. A. PITTMAN, 249 E. 5th. 9 to 11 o'clock today. 4

WANTED—BY EASTERN WOOLEN HOUSE, salesman for Los Angeles. Address, giving references, age, salary expected. Address H, box 53, TIMES OFFICE. 4

WANTED — GOOD, STEADY, RELIABLE men, who want permanent paying position; splendid opening for men willing to work. Call room 607 DELTA BLDG., 426 S. Spring. 4

WANTED—SOLICITORS, HUSTLERS MAKE 200 per cent. on household necessity, guaranteed. Call mornings. 402 L. A. TRUST BLDG. 4

WANTED—A TAILOR, MUST BE EXPERIenced and able to run business. Address M, box 93, TIMES OFFICE. 4

WANTED — FIRST CLASS MERCHANT tailor cutter. BUFFALO WOOLEN CO., 242 S. Spring. 4

WANTED—A PHYSICIAN WHO IS ALSO A registered pharmacist. For particulars address G, box 145, TIMES OFFICE. 6

WANTED—MALE ECLECTIC STENOGRAphers, register for positions free. ECLECTIC BUSINESS COLLEGE, 1013 S. Main. 4

WANTED—2 SHEET METAL WORKERS, country, $4 day. MURRAY & READY, 110 East 2nd st. 4

WANTED—TINTING IN EXCHANGE FOR rent in apartment house. 651 RUTH AVE. 4

WANTED — FIRST CLASS BARBER, steady, guaranteed wages. 1552 W. PICO. 4

WANTED—OPERATORS ON PANTS. CALL at once at 260 S. Main. KUPPER. 4

WANTED—SECOND HAND BAKER. Apply 257 N. FLOWER ST. 5

WANTED — MAN TO SELL OIL LANDS. Address K, box 68, TIMES OFFICE. 4

WANTED — BOY WITH WHEEL. APPLY L. SIMONSON, 414½ S. Broadway. 4

WANTED— Male or Female Help.
(Investment Required.)

WANTED—MAN FOR OFFICE WORK, must invest $100. 614 O. T. JOHNSON BLDG. 4

WANTED—
Help, Male and Female.
(Investment Required.)

WANTED — LADY WHO CAN WRITE A plain hand to do clerical work in office of corporation where she will be trusted with the cash. Must be settled, honest and trustworthy, must deposit $2500 as security, for which she will be allowed 6 per cent. per annum interest, in addition to salary of $75 per month. Good opportunity for advancement. Address, stating age, experience and references, M, box 104, TIMES OFFICE. 5

WANTED—YOUNG MAN WHO CAN WRITE a plain hand to do clerical work in office of corporation where he will be trusted with money. Must be strictly sober, honest and trustworthy; must deposit $2500 as security, for which he will be allowed 6 per cent. per annum interest, in addition to salary of $75 per month. Good opportunity for advancement. Address, stating age, experience and references, M, box 63, TIMES OFFICE. 5

WANTED—
Help, Female.

Note—Applicants for positions are advised not to enclose original recommendations in answer to ads. Send duplicates only.

WANTED—A HANDSOME GIRL OR YOUNG WOMAN OF PLEASING PERSONALITY, TO TAKE CHARGE OF NEW CIGAR STAND IN A LARGE DRUG STORE IN LOS ANGELES; YOU MUST BE A GOOD LOOKER, NEAT DRESSER AND KNOW HOW TO SUCCESSFULLY HANDLE CHOICE MEN TRADE. THIS WILL PROVE A FINE POSITION FOR THE RIGHT PARTY. ADDRESS, WITH PHOTO, IF POSSIBLE, WHICH WILL BE RETURNED TO YOU, J, BOX 158, TIMES OFFICE. 4

WANTED—CAFETERIA GIRL, $30; ONE AT $8; 4 hotel waitresses, $25; chambermaids, $25 and $35 found; boarding house cook, $40; second girl, $25; house girls, all prices; pantry girl, $25 found. BROADWAY EMPLOYMENT OFFICE, 316 S. Broadway. 4

WANTED—GIRL OR ABLE-BODIED WOMan to assist general housework and cooking, must be reliable, willing and capable; family four, good wages to suitable party, bring references. 1625 W. 23RD ST. Take W. Adams car to Leoti. 4

WANTED — A FINE APPEARING LADY with perfect front teeth and excellent face to meet the public. Must be at least High School graduate to learn management of doctor's offices. No limit to salary. Call or send photo. 747 S. MAIN ST. 4

WANTED—A YOUNG GIRL TO ASSIST IN general housework in a small family of 2 adults and 1 little girl; a good home and good wages to desirable applicant. Call between 9 and 10 Monday a.m. MR. PHILLIPS, 610 S. Spring. 4

WANTED—LADIES TO MAKE OUR SOFA pillow tops and art novelties at home; easy and beautiful work, we teach you free; pays $8 to $16 weekly. Call at store, 734 S. Broadway. WOMAN'S NATIONAL ART EXC. 9

WANTED—COMPETENT GIRL OR WOMan to do general housework and plain cooking for family of five. Good wages and home. Call at 751 CATALINA ST., city. 4

WANTED—AN EXPERIENCED MILLINery saleslady, one accustomed to handle fine trade, can secure good position, long season, by addressing L, box 133, TIMES OFFICE. 4

WANTED—COMPETENT WOMAN TO GIVE part time for housework, one accustomed to chamberwork preferred, comfortable place for right party. 963 ORANGE ST. 4

WANTED — STENOGRAPHER, EXPERIenced in law work; state experience, education and salary expected. Address L, box 165, TIMES OFFICE. 5

WANTED — IN FAMILY OF 2 ADULTS, second girl with experience as waitress. Apply Monday. 1431 W. ADAMS ST., or phone B3663. 4

WANTED—YOUNG WOMEN WHO WANT to take up profession of nursing. Two years' course. Address G, box 146, TIMES OFFICE. 6

WANTED—LADY ECLECTIC STENOGRApher, register for positions free. ECLECTIC BUSINESS COLLEGE, 1013 S. Main. 4

WANTED—6 HOTEL WAITRESSES, SIX lunch waitresses, 2 cooks, HOTEL TOURIST EMPLOYMENT AGENCY, 205½ S. Main st. 4

WANTED—GIRL FOR SECOND WORK AND to assist with children, wages $25. Call 1150 LAKE ST. 4

WANTED—LADIES' TO TRAVEL; GOOD salary. Address LARRABEE THEATER CO., general delivery, Santa Barbara, Cal. 5

WANTED—APPRENTICE GIRLS TO LEARN laundry work. Apply MUNGER'S LAUNDRY, 925 S. Los Angeles st. 4

WANTED—LADY CLOTHES IRONERS. APply MUNGER'S LAUNDRY, 925 S. Los Angeles st. 4

WANTED — COMPETENT WOMAN FOR general housework. References required. 2355 HALLDALE AVE. Phone B1642. 4

WANTED—WOMAN TO RUN DINING ROOM on her own account, in small family hotel. PHONE F5646. 4

WANTED—AN EXPERINCED WOMAN TO do part day's chamber work. Come prepared to go to work. 330½ S. HILL. 4

WANTED—GIRL FOR GENERAL HOUSEwork. American or German. Small family. Wages $30. 351 S. ALVARADO.

WANTED — A MIDDLE-AGED WOMAN TO do light housework. Apply at BRAND CO., Redondo. 4

WANTED—LIVE SOLICITORS, ON HOME Hints Magazine, good pay, every night. 533 SAN FERNANDO BLDG. 6

WANTED—LIVE SOLICITORS, ON HOME Hints Magazine, good pay, every night. 534 SAN FERNANDO BLDG. 6

WANTED — FIRST-CLASS HELP ON coats. Room 304 DELTA BLDG., 426 South Spring st. 4

WANTED — BY THE PRESCOTT STEAM laundry, of Prescott, Ariz., a washer, good wages; write immediately. 6

WANTED—GIRL TO ASSIST IN GENERAL housework. Apply at 2216 JULIET ST. Take W. Adams st. car.

WANTED—FIRST-CLASS COAT FINISHER; good wages; steady work. 415 S. SPRING, room 1. 6

WANTED—FOR ALL GOOD COLORED help telephone Broadway 1230. CRUMBLY AGENCY. 5

WANTED—A REAL GOOD COOK. $8 PER week if excellent cook. 747 S. MAIN ST. 4

WANTED—SECOND GIRL FOR FAMILY where cook is kept. Call Monday, 413 W. 7TH ST. 7

WANTED—GOOD HELP; DRESSMAKER, 913 S. GRAND AVE. 4

WANTED—LADY PRESSERS ON SKIRTS. SUITITORIUM, 819 E. 5th st. 4

WANTED—A GOOD GIRL FOR GENERAL housework. Apply 1007 WEST 25TH ST. 4

WANTED—GIRL FOR GENERAL HOUSEwork, $30. 1048 W. 36TH ST. 6

WANTED—GOOD RELIABLE GIRL TO ASsist with housework. 2300 SCARFF ST. 3

WANTED—A GOOD GIRL FOR GENERAL housework. 1811 S. FLOWER. 4

WANTED—BODY IRONERS. APPLY MUNGER'S LAUNDRY, 925 S. Los Angeles st. 4

WANTED—
Help, Male and Female.

WANTED — AMATEURS FOR FRIDAY night. Call or address manager of FISHER'S THEATER. Prizes to all.

WANTED— Male or Female Help.
(Instruction Course.)

WANTED—YOUNG MEN, AGE 17 OR MORE, to learn telegraphy at Santa Fe Railway Co.'s Telegraph School, located at Santa Fe Depot, Los Angeles, under direction of experienced train dispatcher. Santa Fe train wires run direct to school for students' benefit. Special inducements to young men in outside towns. POSITIONS ASSURED. Terms $5 per month. Tuition fees refunded to graduates after six months' service. Apply at SCHOOL.

WANTED—LADIES TO LEARN MILLINERY trade, French method used; terms reasonable; last term of season beginning now; night class. THE MADAME JOSEPHINE SCHOOL OF MILLINERY, corner of 6th and Figueroa. 6

WANTED— Male or Female Help.
(To Learn Trades.)

WANTED—YOUNG MEN BETWEEN THE ages of 18 and 25 are taught to operate the linotype machine at THE TIMES LINOTYPE SCHOOL, corner San Fernando and College sts., Los Angeles. Good operators are in demand in every section of the country, and the pay is above the average. It is possible to learn in from three to six months. Apply to SCHOOL MANAGER for terms.

LADIES LEARN HAIRDRESSING, MANIcuring, facial-massage, Marcel waving, and hair manufacturing, wages earned while learning. MAC DONALD'S COLLEGE OF HAIRDRESSING AND BEAUTY CULTURE, largest and finest college in the world, 204 Mercantile Place. Suite 38 to 44, corner Spring 9

WANTED—MEN AND BOYS TO LEARN plumbing, electricity, bricklaying, etc., in few months by actual work on buildings; no toys or books. Free catalogue. UNION SCHOOL OF TRADES, 120-126 E. Ninth, L. A.

WANTED—LADIES AT THE FLORENTINE Hairdressing College. Great demand for our graduates. Manicuring and hairdressing, 15c; shampoo, 25c. PHONE F7287, corner Broadway and Mercantile Place. 6

WANTED—
Situations, Male.

WANTED—GOOD JAPANESE; POSITION AS school boy. FLANK, 910 W. 11th st. Bdwy. 3633. 4

WANTED—POSITION IN CITY OR OUT, by reliable Japanese chauffeur. J. T., South Hill st. 4

WANTED—CARPENTER WANTS WORK BY day or contract. HOME PHONE 4150. 5

WANTED—
Situations, Male.

WANTED—JAPANESE.
MUTUAL HELP ASSOCIATION.
EMPLOYMENT BUREAU.
Will supply all kinds of Japanese help and labor. You can secure best men here. Call up manager, special attention given to the choice of men. 726 S. GRAND AVE., Bdwy. 2067. F5564. 5

WANTED — A POSITION AS ENGINEER by a middle-aged man of several years of experience in steam plants; have city license and can give local and eastern references; what I want is a steady job; what have you? Address HH, box 45, TIMES OFFICE. 7

WANTED—LANDSCAPE GARDENER, EXperienced in greenhouse and other branches highly recommended as conscientious worker and excellent designer, desires position on private place. Address P. MODERSON, 1208 Sentous. 4

WANTED — YOUNG MAN WISHES POSItion as book-keeper or clerical position. I have worked in a bank, also in commercial institutions. I have the best of references. Address P. F. EWALD, 502 W. Sixth st., city. 5

WANTED—EXPERT COMPTOMETER AND Burroughs adding machine operator; wishes permanent position or will figure inventories by the hour, day or week. Excellent city references. Address J, box 137, TIMES OFFICE.

WANTED — BOOK-KEEPER, STENOGRApher, has knowledge of all the branches of commercial law; 22 years' experience; first-class references. Address H, box 20, TIMES OFFICE. 14

WANTED—CAPABLE, WILLING YOUNG man wishes place to work mornings and evenings, and Saturdays, for room and board while attending L. A. Business College. PHONE Home F2196. Main 5576. 4

WANTED—YOUNG MAN EXPERIENCED as allround salesman in department store; can trim windows and write cards. A. WERTSHAFTER, 3154 22nd st., San Francisco, Cal.

WANTED—YOUNG MAN, WITH 15 YEARS' experience in grocery, would like position; can give best of reference. Address H, box 176, TIMES OFFICE. 4

WANTED—FIRST CLASS HOUSEMAN, janitor, porter, baker's helper; helps hall waiter, wants steady work. Address K, box 167, TIMES OFFICE. 4

WANTED — POSITION BY JAPANESE who have good experience for gardening, coaching and housework, city, country. KUBO, box 48, Hollywood. 5

WANTED—SITUATION, CHAUFFEUR, 5 years' experience on gasoline cars, sober, reliable, single; references. Address I, box 21, TIMES OFFICE. 6

WANTED—A COMPETENT FLORIST AND gardener, wants a steady private place, best of city references. Address K, box 29, TIMES OFFICE. 4

WANTED—POSITION AS ASSAYER IN mining camp, first-class chauffeur, can make all repairs, moderate wages. Address J, box 6, TIMES OFFICE. 3

WANTED — FIRST-CLASS CARPENTER wants work, day or contract; best reference. J. M. DIETERLE, 1410 Maple ave. Broadway 3611. 4

WANTED—YOUNG MAN WANTS POSITION on bee ranch, with opportunity to learn the bee business, reasonable wages to start. D. JONES, General Delivery, city. 5

WANTED—SITUATION BY A GOOD SIGN painter, understands all branches of the painting business; no objection to the country. Address J, box 87, TIMES OFFICE. 4

WANTED—POSITION WITH LUMBER CONcern, yard or mill, with view of investing if satisfactory connection is made. Address K, box 2, TIMES OFFICE. 5

WANTED—FIRST CLASS COLORED MAN as waiter in country club or resort; must be good wages. Address M, box 112, TIMES OFFICE.

WANTED—FIRST-CLASS JAPANESE COOK wants position in private family, has good references, wages $30 up. Call GEORGE, F1636; Main 6129.

WANTED—POSITION, GOOD ALL AROUND carriage wood worker, new or repair work. JAS. HUDSON, 65 S. Main st., Asheville, N. C.

WANTED — BAKER, GOOD SECOND OR helper, wants work in small shop, city or country. MIKE KELLI, 220 N. Hill st. 7

WANTED — FIRST-CLASS PLASTERER, bricklayer, wants work or repairing. Address L, box 167, TIMES OFFICE. 3

WANTED—ANY POSITION AS SECOND cook, wages no object, good references. Address K, box 30, TIMES OFFICE. 4

WANTED—POSITION AS NIGHT TEACHER in Japanese by Japanese young man. 207 E. SECOND ST. Main 2684, Home A4121. 4

WANTED — EDUCATED GENTLEMAN; permanent position; part time out of city. Address F, box 159, TIMES OFFICE. 4

WANTED—SITUATION, JAPANESE, GOOD family cook and housekeeper, references given. NARUMI, 650 S. Grand ave. 5

WANTED—POSITION AS PLUMBER BY steady, reliable man. Address H. L., 315 W. EIGHTH ST. Phone F8492. 5

WANTED — EXPERIENCED PORTER wants position in hotel. J. H. L., 612 CROCKER ST. 4

WANTED—POSITION BY JAPANESE BOY as general housework or porter. S. K. Main 8531. 327½ E. FIRST ST. 4

WANTED—POSITION BY RELIABLE MAchinist in automobiles—good race driver. Call 1011 E. 45TH ST. South 1550. 4

WANTED—
Situations, Female.

WANTED—
WE SUPPLY OFFICE HELP.
WE WANT YOUR TYPEWRITING AND NOTARY WORK. EXPERT, CONFIDENTIAL PUBLIC STENOGRAPHER AND NOTARY PUBLIC. TRUE IMITATION LETTERS. MIDDLETON'S EXCHANGE, 414 UNION TRUST BLDG. F5015, MAIN 4150.
5 WE SUPPLY OFFICE HELP.

WANTED—REFINED YOUNG WOMAN, college education, wishes to tutor one or two young children in family going to mountains for July and August. Address G, box 175, TIMES OFFICE. 10

WANTED—A TRAINED NURSE WOULD like to make herself generally useful to an invalid or any one going to New England for her expenses to Boston, Mass. Address Nurse, H, box 116, TIMES OFFICE. 4

WANTED—AN ELDERLY LADY GOING to Minneapolis, will care for an invalid or child for fare there. Address M, box 117, TIMES OFFICE. 4

WANTED—A COLORED PARTY WELL EXperienced in laundry work, wishes work by day in private family. Call Sunday or evenings. PHONE F5686. 4

WANTED—POSITION AT LONG BEACH BY a competent, experienced woman, to do general housework; $35. 612 CHAMBER OF COMMERCE BLDG., Pasadena.

WANTED—A GIRL THAT SPEAKS GERman and French only, would like a position as nurse or second work. Phone 81414. Address 735 LA MAR ST. 5

WANTED—FIRST CLASS WAITRESS AND chambermaid, German, wants position. HELENE WILKENS, 929 S. Main street, Main 7644. 4

WANTED—TO CARE FOR CHILDREN OR invalid going East, in exchange for expenses. Address L. D., 319 S. HUDSON, Pasadena. 5

WANTED—BY COMPETENT COLORED girl, place for general housework in small family; no objection to leaving the city. WEST 5000. 4

WANTED — BY REFINED PRACTICAL nurse, engagement, no objection to light housework, reasonable. PHONE WEST 2461. 5

WANTED—YOUNG LADY WANTS OFFICE position; doctor's office preferred; experienced. 'PHONE SUNSET HOLLYWOOD 577. 4

WANTED—BY RELIABLE WOMAN, POSItion as chambermaid or general housework. Address H, box 129, TIMES OFFICE. 4

WANTED—NURSING IN CONFINEMENT cases, experienced; terms reasonable. 'PHONE MAIN 3134. 4

WANTED—A YOUNG LADY IN SHOOTING gallery; no experience necessary. 315 COMMERCIAL ST. 4

WANTED—SITUATION BY A COMPETENT Swedish girl for general housework. 304 W. 27TH ST. Phone South 623. 5

WANTED—DEMONSTRATORS, LEADING stores and beach towns. Address J, box 29, TIMES OFFICE. 4

WANTED—GOOD GERMAN COOK WISHes position, wages $35 to $40. Address H, box 64, TIMES OFFICE. 6

WANTED—COLORED WOMAN WANTS day's work for three days, washing, ironing. MAIN 8160. 4

WANTED—SEWING BY THE DAY, EXPErienced dressmaker, can cut and fit. Phone SOUTH 3316. 4

WANTED—CURTAINS AND FINE LAUNdry to take home. 'Phone B2741. MRS. MARTIN, 1111 Harvard blvd. 5

WANTED—WASHING, IRONING, TO GO out by day or to take home. Call MAIN 1873. 4

WANTED—LAUNDRESS WANTS WASHING to bring home; prices reasonable. MAIN 5109. 9

WANTED—LACE CURTAINS LAUNDERed, 25 cents. MRS. RUGBY, South 2462. 5

WANTED—SMALL CHILDREN TO CARE for, good home. 983 E. 38TH ST. 7

WANTED—BY FIRST-CLASS DRESSMAKer, sewing by the day. MAIN 2549. 4

WANTED—
Agents and Solicitors.

WANTED—IF YOU ARE A PROGRESSIVE solicitor, earning less than $300 per month, write for particulars, inclosing references, to the B. H. POTTER CO., Chamber of Commerce Bldg., Pasadena, Cal. 10

WANTED—EARN BIG MONEY EVERY month selling wonderful new specialty, $5 to $25 daily profit, easy for hustling agents. Write today. NIAGARA SPECIALTY CO., 247 14th st., Buffalo, N. Y.

WANTED—
Situations, Male and Female.

WANTED—RING UP FOR COLORED COOK, waiters, porters, chambermaids, chauffeurs, general housework. J. W. COLEMAN'S EMPLOYMENT OFFICE, 211 E. Second st. Broadway 2166. A2879. 10

WANTED — GOOD JAPANESE COUPLE want place, man first class cook, wife wait on table and housework, both speak English, have references. 501 E. THIRD ST. Home A9275. Main 8628. 6

WANTED—SITUATION FOR FIRST-CLASS colored help at CRUMBLEY'S AGENCY, 787 San Pedro st. 5

WANTED—SITUATION AS FOREMAN ON ranch, wife to cook, no children, South 963 or address 887 EAST 40TH ST. City. 4

WANTED—
Partners.

WANTED—BRIGHT MAN WITH 3 OR 4 thousand dollars to take partnership in a business that will make him independently rich in five years, investigate immediately. Address L, box 58, TIMES OFFICE. 4

WANTED—POSITION WITH LUMBER CONcern, yard or mill, with view of investing if satisfactory connection made. Address K, box 2, TIMES OFFICE. 5

WANTED—PARTNER IN LIGHT MANUfacturing business; big seller in city and mail order; $75 required. See me after today. 938 W. EIGHTH ST. 2

WANTED—EXPERIENCED PHYSICIAN, registered in this and other States, wants to meet party with means. Room 3, 109½ S. BROADWAY.

WANTED—NEED PARTNER. FINE OPENing in established real estate business, references required, $250. Call in person, 704 S. GRAND, opposite postoffice. 5

WANTED—ACTIVE PARTNER FOR MOVing picture show, will stand strict investigation. Phone DOUGLAS, F1943. 5

WANTED—ACTIVE PARTNER, BUSINESS established, stand investigation. Phone McGRATH, A7673. 5

WANTED—PARTNER WITH $350 TO TAKE ½ interest in a business that will pay $200 a month. Call ROOM 14, 453½ S. Spring. 4

WANTED—
Rooms and Board.

WANTED—BOARD AND ROOM IN SOUTHwestern part of city, by young man with office position, excellent references. Address K, box 31, TIMES OFFICE. 4

WANTED—
Work by the Day.

WANTED—LADY WISHES HOUSE CLEANing by the day, $1.60 per day. PHONE BROADWAY 1834. 5

WANTED—COLORED LAUNDRESS WANTS day work or washing to take home. MAIN 4258. 5

WANTED—BY FIRST CLASS LAUNDRESS, washing to take home. PHONE BOYLE 200. 5

WANTED—LACE CURTAINS HAND LAUNdered, 20c a pair. Phone SOUTH 3308. 5

WANTED—
To Rent.

WANTED—TO RENT—

LIST YOUR HOUSES WITH US.

Big demand for rentals. No charge for listing.

RENTAL DEPARTMENT,

LOS ANGELES INVESTMENT CO.
A8118. 333-337 S. Hill st. Main 2248.

WANTED—
HAVE YOU A BUILDING, STORE OR RESIDENCE TO LET?
IF SO, LIST IT WITH US.
PROMPT ATTENTION GIVEN.
H. J. WOOLLACOTT & SON,
406-10 LANKERSHIM BLDG.

WANTED—TO HIRE A SHED OR STABLE with room for three motor cars; close in, south or west. Address M, box 23, TIMES OFFICE. 23

WANTED—TO RENT FURNISHED HOTEL in good country town, 20 to 30 rooms. J. E. SPELLMAN, San Gabriel, Cal.

WANTED—
To Purchase, Real Estate.

WANTED—LITTLE CLOSE-IN ACREAGE; will buy your place, providing you do not want cash, as that is impossible, but will give you free clear lots, Monrovia, price $2000, and 2 lots, Hollywood, with $1240 cash paid in, as first payment on your acreage. Come see PHOENIX, 202 Grant Bldg. 4

WANTED — A LOT ON BOYLE HEIGHTS for thousand dollar equity in seven-room cottage, vicinity Figueroa and Forty-first. Payments $30 monthly, including interest. SOUTH 1585. 3

WANTED—3 OR 4 ROOM CALIFORNIA house near beach, clients will give $1400 equity on 2 lots with some cash. Inquire of GOLDFLAM & CO., 254 S. Broadway, room 117. 5

WANTED—VACANT LOT, HIGH GROUND, for building home for myself; give lowest cash price and particulars. A8158, or P.O. box 1119. 5

WANTED — HOMELIKE RANCH WITH trees, cheap water, good soil. Address G, box 197, TIMES OFFICE. 4

WANTED—TO PURCHASE FOR CASH, A 75-ft. residence lot in Hollywood. Call up E7292.

WANTED—
To Purchase, Miscellaneous.

WANTED — TO BUY FURNITURE AND household goods. If you have one piece or a house full, we will pay you one-third more than others. Phone us. Main 1117; Home F3171. COLYEAR'S, 509-11 S. Main.

WANTED—SELL OR EXCHANGE YOUR old furniture. We have thousands of customers waiting to buy it. Phone us. Main 1117; Home A2154. COLYEAR FURNITURE CO., 322-24 S. Main st.

WANTED — HOUSEHOLD GOODS, FURNIture, carpets, any quantity, highest cash price paid. RHOADES & RHOADES, 630-632 S. Main st. Phone Main 1259; F1259.

WANTED — RESTAURANT COUNTERS, stools, tables, chairs, ranges, etc. JAMES COLGAN & CO., 715 S. Spring. Home F2956, Main 2058.

WANTED—BUY HOUSEHOLD FURNISHings, bankrupt stocks, showcases, desks; cash or exchange. Both phones. SKEELS BROS., 911 S. Main.

WANTED—UNION LOAN CO., 114 SOUTH Spring st. Will buy your diamonds, jewelry, silverware, antiques, etc. PHONE A2889.

WANTED—AN OLD COLLECTION OF POSTage stamps or old stamped envelopes. M. H. NEWMARK, 141 to 151 North Los Angeles st.

WANTED—TO BUY OLD WINDMILLS, tanks, piping, pumps and anything; pay cash. BROADWAY 1984. 5

WANTED—WE BUY GENTLEMAN'S CAST off clothing, hats, etc. highest prices paid. 812 WEST THIRD ST. Broadway 3064. 4

WANTED—DIAMONDS, JEWELRY, ETC.; pay cash; get my offer; fair dealing. H. T. REID, 142 S. Broadway, room 125. A1926.

WANTED—ALL KINDS OF CURIOS AND antiquities for cash, at 649 W. WASHINGTON, near Figueroa st. 8

WANTED—WILL POSITIVELY PAY HIGHest prices for good second-hand clothing, shoes, furniture, etc. A9747, MAIN 2937. 6

WANTED—CANVAS WAGON COVER OR tarpaulin cheap for cash. Describe. REMINGTON, Hotel Westminster.

WANTED—CHEAP FOR CASH, OLD POOL or billiard table. Address H, box 189, TIMES OFFICE.

WANTED — HIGHEST PRICE PAID FOR furniture; any quantity. JAMES COLGAN & CO., 715 S. Spring st. F2956, Main 2058

WANTED — DIAMONDS, JEWELRY, OLD gold, antiques; highest prices given. H. B. CROUCH, jeweler, 542 S. Broadway.

WANTED—CASH PAID FOR FEATHER beds. 758 SAN PEDRO. Main 1166, Home 8041.

WANTED — HOUSE MOVING WINDLASS. C. H. TREGO, 202 N. Broadway. 6

WANTED—DIAMOND SOLITAIRES; PAY cash. SCHEPPS, 444 S. Broadway, room 22.

WANTED—
Miscellaneous.

WANTED—SEND IN YOUR ORDERS, save money on your moving jobs, household goods, pianos, moved with care. Van or flat wagon sent to Pasadena and small towns. Phone SOUTH 4068; HOME 24060. 9

WANTED—CESSPOOLS, GIVE US A TRIAL on cleaning your cesspool; quick work and no charge for digging and disinfecting. RED CROSS SANITARY CO., phone E9004; MAIN 8695.

WANTED—CESSPOOLS; WE PUMP THEM out. LOS ANGELES SANITARY CO. Phones E9146; Temple 593.

WANTED — YOUNG MAN WANTS TABLE board, Westlake district. Address "HAL," box 64, Times office.

WANTED—TO CLEAN EVERY WATCH IN Los Angeles for 50c each. 649 S. MAIN. 6

TO LET—
Furnished Rooms.

TO LET—HOUSEKEEPING ROOMS. FURnished, cheap. Call F4445. 602½ S. Figueroa.

TO LET—FURNISHED ROOM FOR HOUSEkeeping; reasonable. 929 S. BROADWAY. 4

TO LET—NICELY FURNISHED BRIGHT rooms, close in. 929 S. FIGUEROA. 9

TO LET — NICELY FURNISHED ROOM. All conveniences. 2067 29TH PLACE. 4

TO LET—2 NICE HOUSEKEEPING ROOMS, walking distance. 1116 S. OLIVE ST. 4

TO LET—1 FURNISHED FRONT ROOM for 2 gentlemen, $10. 649 TOWNE AVE. 4

TO LET—
Furnished Rooms.

TO LET—
HOTEL BRENNAN.
Save money by stopping at 525½ S. Main. New, clean, running hot and cold water. Elevator and bell service at all hours. Day, week or month; $2.50 to $10 per week.

TO LET—AT HOTEL OHIO, SAVE MONEY these days and come to 217 N. Broadway, where everything is new, modern and well kept; hot and cold water, steam heated, elevator. Rooms from $2.50 to $8 per week.

TO LET—1, 2, OR 3 FURNISHED OR UNfurnished housekeeping rooms with every convenience in a beautiful part of the city. Rent $7 to $15. Take University car. 916 W. 35TH PLACE.

TO LET—THE EDISON ANNEX. 35 NICELY furnished rooms. Rates—50c day, $2 week and up; $8 month and up. Stationary wash basins, call bells, gas heat, free baths. 347 S. LOS ANGELES ST. Home phone A7461.

TO LET—2 FURNISHED ROOMS, SINGLE or en suite in modern private home of widow. Christian Scientist preferred or would care for invalid or old person. PHONE WEST 1579. Home B3569. 5

TO LET — A FINE SUNNY SUITE OF rooms, elegantly furnished; 6 outside windows; running water and free baths; summer rates. HOTEL ORANGE, corner Sixth and Spring. 4

TO LET—NEW HOUSE; BRIGHT, OUTSIDE rooms, housekeeping and single, $1.50 to $4; hot bath, laundry; walking distance; cars direct to depots. TEN EYCK, 111 S. Figueroa.

TO LET — HANDSOMELY FURNISHED rooms and suites, with or without bath, elevator, hot and cold water, reasonable rates. THE ALDINE, 324½ S. Hill st. Phone A5219.

TO LET — ONE NEWLY FURNISHED large sleeping-room, running water and free baths, $2.50 per week. HOTEL ORANGE, corner Sixth and Spring. 4

TO LET — 2-ROOM SUITES FOR HOUSEkeeping, from $2.50 to $4.50 per week; also single rooms from $2 to $3 per week. HARMONY HOTEL, 655 S. Olive st.

TO LET—FURNISHED OUTSIDE SUNNY rooms, every conveniences, walking distance, housekeeping suites, also rates reasonable. 425A CALIFORNIA ST., near Hill. 4

TO LET—CHATEAU FRONTENAC, 734 S. FLOWER. Nicely furnished outside rooms; steam heater; hot water, summer rates. F8538, MAIN 8513.

TO LET—THE BROADWAY COURT HOTEL. Business center; outside rooms, hot water, free bath; summer rates; furnished apartments. 207 N. BROADWAY.

TO LET—2 LARGE FURNISHED HOUSEkeeping rooms, with porches in modern home. Close in. Cheap to couple. 916 FRANCISCO, near Figueroa.

TO LET—IN PRIVATE HOME, 3 CONNECTing rooms for light housekeeping, sunny, modern and clean; close in, young couple preferred, at 252 S. FREMONT AVE. 5

TO LET—FURNISHED ROOMS, HOT AND cold water, location ideal, $2.50 per week and up. THE CONWAY, 540 S. Grand ave. 7

TO LET—FURNISHED FRONT ROOM FOR one or two gentlemen. 1207 EAST WASHINGTON ST. 5

TO LET—2 LARGE FRONT ROOMS, NICELY furnished for housekeeping; modern, $14 per month. Adults, 315 W. 14TH ST. 4

TO LET—THE WINIFRED NEWLY FURnished rooms, also light housekeeping. 722 S. HILL ST. 5

TO LET—LARGE ROOM, BUFFET KITCHen and private bath; also a large front room, very desirable. 330 S. OLIVE. 9

TO LET—MOORE CLIFF, 121 S. HILL. ROOMS WITH HOT AND COLD WATER; PRIVATE BATHS. 5

TO LET—THREE CLEAN FURNISHED housekeeping rooms, $13 month. 815½ W. SIXTH, near Flower. 4

TO LET—FRONT ROOM, DINING ROOM and use of kitchen in modern flat; no children; $12. 1034 BLAINE ST. 4

TO LET — THREE NICELY FURNISHED rooms for light housekeeping. Close-in. 1300 S. FLOWER. 4

TO LET — NICELY FURNISHED FRONT room, and housekeeping rooms. 447 TEMPLE ST. 7

TO LET—TWO FURNISHED HOUSEKEEPing rooms, two beds, commodious barn. 3925 PASADENA AVE. 5

TO LET—BEST LOW PRICED FURNISHED rooms or apartments in city; sunny, clean. EVERETT HOUSE, 530 Temple st. 4

TO LET—$2 WEEK, $7 AND $8 MONTH, furnished housekeeping rooms, cooking gas included. Adults. 548 E. PICO. 4

TO LET—LARGE SUNNY ROOMS, PRIvate home, housekeeping privileges, summer prices. 1229 S. OLIVE. 4

TO LET — FURNISHED ROOMS, QUIET house, free baths, very central, $1.50 per week and up. 412 TEMPLE ST. 5

TO LET—NEATLY FURNISHED OUTSIDE rooms, close in, $1.50 to $1.75 per week. 326 BOYD ST. Phone A4757. 4

TO LET—LARGE, SUNNY, NEWLY FURnished rooms. 940 S. BROADWAY. Under new management. 4

TO LET—ROOMS FURNISHED, $1.25 PER week, THE WILMINGTON, 122 North San Pedro st. 4

TO LET—HOUSEKEEPING ROOMS, $6 TO $8 per month, 318 COURT ST., up Broadway incline. 5

TO LET—2 FURNISHED ROOMS, FOR housekeeping, modern, no children. 1365 S. HOPE ST. 4

TO LET — NICE CLEAN FURNISHED room, $2.50 per week. 312½ S. GRAND AVE. 4

TO LET—2 OR 3 HOUSEKEEPING ROOMS, Apply mornings, 1506 SANTEE ST. 6

TO LET—FRONT FURNISHED ROOM, lady dressmaker preferred. MAIN 2002. 4

TO LET—HOUSEKEEPING AND SLEEPing rooms, $7, also barn. 141 W. 13TH. 4

TO LET—DESIRABLE HOUSEKEEPING suite, yard. 308 E. 12TH. 4

TO LET—CHRISTIAN LODGING-HOUSE, 227 S. Main, night 25 cents, up; week, $1.75 up.

TO LET—
Unfurnished Rooms.

TO LET—THE TEMPLETON, NEWLY FURnished housekeeping rooms, bath, telephone and running water; $10, $12 and $14 including gas. Walking distance. 824 TEMPLE ST. 9

TO LET — 2 UNFURNISHED ROOMS FOR housekeeping. 1316 THALIA ST., between 7th and 8th, off Central. 4

TO LET — UNFURNISHED, 2 PLEASANT rooms, cheap. 756 SAN JULIAN ST. 4

TO LET—
Flats.

TO LET—CLOSE TO COURTHOUSE, NO car fare to pay, modern 5 room flats, Nos. 307, 313-317-321 Pavilion Place, between California and Temple sts., second street west of Hill street; also two 4 room flats in same locality, Nos. 318 Stockton st. and 502 California street. All flats have gas ranges and porcelain bath, instantaneous heaters. HUBBELL, 502 Bullard Bldg. Phone A2734.

TO LET—1 NICE, SUNNY 6-ROOM FLAT, upper porch and entrance; beam ceiling in dining room, with wainscoted sides, built-in buffet; 2 coal or wood grates; every room light and sunny; just finished. Apply 1016½ W. WASHINGTON ST. Home phone 23488 or Main 8690.

TO LET—CLEAN, MODERN UPPER FLAT on corner; gets plenty of sunshine all day, well-kept lawn, shade trees and only 10 minutes' walk from business center. $30.
F3577. MEYER & JOHNSON,
Broadway 1223. 832 Security Bldg.

TO LET—LOVELY 4-ROOM UNFURNISHed lower flat, modern residence, separate entirely, summer rates, no children. 1140 ARAPAHOE ST., near Ninth, Eleventh and Pico Hts. cars.

TO LET — $20; 930 ALBANY ST., 5-ROOM lower flat, in perfect condition; water paid. LEE A. McCONNELL & CO., 212 Douglas Bldg. 6

TO LET—FIRST FLOOR, MODERN DEtached 6-room flat, 210 S. Beaudry ave., $28, to small family. Key at 208½; VAN NORMAN, 304 Grosse Bldg.

TO LET—$16.50; 4-ROOM MODERN FLAT, with bath, 709 Kohler st. T. WIESENDANGER, 311 Merchants' Trust Bldg., 207 South Broadway.

TO LET—ELEGANT 6-ROOM SOUTH FLAT; hardwood floors, with every convenience. 636 S. Bonnie Brae. Key 649 SOUTH BONNIE BRAE.

TO LET—CLOSE IN, WESTLAKE FLAT, strictly modern; lower 5-room, rent $30 to permanent tenant. J. E. MARTIN, 312 Stimson Bldg.

TO LET—4-ROOM UPPER, AIRY, SINGLE, modern flat; hot water, mission style house, 236 BELMONT AVE., near Council st. Phone E2669. 4

TO LET—6-ROOM FLAT, ALMOST NEW, hot and cold water; tinted walls, gas range, cold air shaft; nice lawn and back yard. 305 W. 18TH.

TO LET—SWELLEST BUNGALOW FLAT in the city; 5 rooms and den; new and modern; very select; no signs or shops. 1912 OAK ST., opposite Hartmann Apartments.

TO LET—6-ROOM MODERN FLAT, SECond floor, 122 N. Hope st. Inquire 123A N. BUNKER HILL. Phone A6872. 4

TO LET—7-ROOM MODERN FLAT, ARranged to sublet; all conveniences. 107 S. FLOWER near First. 5

TO LET—CLOSE IN ON THE HILLS, 6-room modern flat, small family. References required. 221 NORTH HOPE near Court. 4

TO LET—UPPER FLAT OF 6 ROOMS, SUNny, modern conveniences; adults only. 808 WHITTIER ST. 4

TO LET—5-ROOM LOWER FLAT, MODERN reasonable. Will lease. 786 EAST WASHINGTON ST.

TO LET—5-ROOM FLAT, ON HILL, NEAR TOP OF ANGELS' FLIGHT. A. E. PARK, 518 BRYSON BLDG. 9

TO LET—$15 A MONTH, 4-ROOM MODERN flats, 806 E. Eighth st. T. WIESENDANGER, 207 S. Broadway.

TO LET—
Flats.

TO LET—5 ROOM MODERN FLAT, [illegible] Santee st., $30, water paid. Inquire [illegible] CURITY BLDG.

TO LET—UNFURNISHED 5-ROOM [illegible] ern flat. Inquire at 683 WESTLAKE [illegible]

TO LET—4 ROOM UNFURNISHED [illegible] with bath, 1711 GRIFFITH AVE. [illegible]

TO LET—A 5-ROOM FLAT, $20, AT [illegible] 14TH ST.

TO LET—5-ROOM MODERN UPPER FLAT [illegible] adults. Key at 954 W. 7TH.

TO LET—MODERN 4-ROOM FLAT [illegible] in. Call 708 CALIFORNIA.

TO LET—
Furnished Flats.

TO LET—HANDSOMELY FURNISHED [illegible] room flat, electricity, bath, [illegible] heater, gas range, $18 month; [illegible] flat, $15, water paid. 115 EAST [illegible]

TO LET—NEW FINELY FURNISHED [illegible] room suites, beautiful hill section, [illegible] clean, sunny, airy, modern, low rates. 212 N. GRAND AVE.

TO LET—6-ROOM FURNISHED [illegible] flat, with all modern conveniences, [illegible] walking distance, cheap. PHONE [illegible]

TO LET—FURNISHED UPPER FLAT [illegible] vate residence, 5 rooms, kitchen, [illegible] baths. 943 VALENCIA.

TO LET—4-ROOM FLAT WITH FURN[illegible] for sale cheap. Will rent furnished [illegible] parties. Adults. 116 NORTH HOPE.

TO LET—NEWLY FURNISHED FOUR [illegible] flats, with three wall beds; walking [illegible] price low. PHONE E3291.

TO LET—3 ROOMS, COMPLETELY [illegible] nished, with bath, $18. Apply [illegible] TOUS, near Pico.

TO LET—3-ROOM FURNISHED FLAT [illegible] block from Court House. 229 N. [illegible]

TO LET—FURNISHED 4-ROOM FLAT, [illegible] all day; southeast front. 1135 [illegible]

TO LET—FIVE-ROOM FURNISHED [illegible] 544 WALL ST.

TO LET—5-ROOM, VERY NICELY [illegible] nished flat. 1418 WEST EIGHTH [illegible]

TO LET—
Apartments, Furnished and Unfurnished.

TO LET—NEW COLONIAL APARTMENTS. Corner North Grand and California [illegible] two and three-room apartments; [illegible] new; outside rooms; private baths; [illegible] rates $10 and up; cool and delightful [illegible] minutes' walk from Broadway; take [illegible] Heights car, First and Broadway. [illegible] HOME A2062.

TO LET—FOR $12 YOU CAN RENT [illegible] apartment, new, handsomely and [illegible] ly furnished, in beautiful new building [illegible] ing distance, close in. 911 DIAMOND [illegible] finest and best apartment for the money [illegible] fered in this city. Take W. Second [illegible] to Fremont st. Go one-quarter block [illegible] THE PORTLAND.

TO LET—PARDUE APARTMENTS, [illegible] Pico, the most exclusive new and [illegible] 3-room apartments in the city; all [illegible] rooms, including large well appointed [illegible] each suite provided with private bath [illegible] and sleeping porches, clean and new [illegible] ture and furnishings. PHONE [illegible]

TO LET—ST. LAWRENCE APARTMENTS. 6-ROOM APARTMENTS, FURNISHED WITH TURKISH RUGS, MAHOGANY FURNITURE, CUT GLASS, ETC. THE MOST COMPLETE AND MODERN APARTMENTS IN THE WEST; ALSO UNFURNISHED. 42 ST. JAMES PARK. B2964.

TO LET — THE MINNEWASKA, COR. [illegible] ond and Grand ave. Housekeeping [illegible] ments, completely furnished; rooms [illegible] en suite, with or without board; five [illegible] walk from business center; on the hill [illegible] it is quiet; best location in the city. [illegible] reasonable. TEL. A6701, Main 2938.

TO LET—$30 A MONTH, VERY HANDSOME apartment, 2 parlors, 3 double beds, [illegible] fine private bathroom; nice kitchen; [illegible] pletely furnished; fine location; 1136 [illegible] ette st. Take W. Second-st. car to [illegible] and First. OAKLAND APARTMENTS.

TO LET—3 SUITES OF 2 ROOMS [illegible] rooms, elegantly furnished, gas range, [illegible] tric lights on ground floor; eastern front; [illegible] large yard, chicken corral and barn for [illegible] mobile; rent very reasonable. Phone [illegible] 1965 S. LOS ANGELES.

TO LET—
THE ELDEN,
2 and 3-room apartments, with bath, [illegible] side rooms; choice location; special [illegible] rates. 1102 ELDEN AVE. West [illegible] car, one block south. Home 51926.

TO LET—THE VALDORIA APARTMENTS, Westlake Park; located on one of the [illegible] streets in the city; every suite a corner; [illegible] halls, porches, flowers and tennis court [illegible] the furnishings; references required. [illegible] VARADO.

TO LET—HOPE APARTMENTS, [illegible] Hope st. Three-room apartments, [illegible] vate baths. New corner building. [illegible] side rooms. Cool and delightful. Low [illegible] mer rates. Take Grand ave. car [illegible] 'Phone B3913.

TO LET—NEW APARTMENTS.
THE KELLOGG, 317 S. Olive.
At top of Angels' Flight. The most up-to-date apartments in the city; everything [illegible] opening rates very reasonable; [illegible] three rooms. Open April 12.

TO LET—THE FREDEMMA.
Newest and latest ideas in apartments [illegible] and 3-room suites, nicely furnished, [illegible] 8x11, large closets, private bath. [illegible] borhood; handy to all car lines. [illegible] sible rates will be made. 145 W. [illegible]

TO LET—FURNISHED AND UNFURNISHed housekeeping apartments, elevator, [illegible] ice and all modern improvements; [illegible] walk from business center; [illegible] MAJESTIC APARTMENTS, 700 W. [illegible]

TO LET—BEAUTIFUL QUEEN APARTments, near Broadway, private baths, steam heat, janitor service, unexcelled [illegible] moderate prices. 539 CALIFORNIA ST. [illegible] 7608. Broadway 1864.

TO LET — $12; YOU CAN RENT [illegible] apartment, completely furnished; [illegible] 911 Diamond st., 324 S. Figueroa, [illegible] 1320 Colton, 1008 and 1011 E. Ninth [illegible] W. Fourth.

TO LET—$12 A MONTH, HOUSEKEEPING apartment, 2 double beds, nice, [illegible] range, phone, electricity; walking [illegible] car fare. 218 N. FREMONT AVE. [illegible] car.

TO LET—THE EDWARDS APARTMENTS, 1425 Griffith avenue, beautiful new [illegible] apartments, elegant private baths, [illegible] equal to $65 apartment on west side. [illegible] thing new. PHONE B3192.

TO LET — $14; HOUSEKEEPING APARTments, completely furnished, gas [illegible] bath, phone, walking distance; no car [illegible] large sitting room. 334 S. FIGUEROA.

TO LET — FOR CLEAN COMFORTABLE STANLEY APARTMENTS. BEST IN [illegible] CITY, FOR $14 TO $30. 1536 GRIFFITH [illegible]

TO LET—$18 A MONTH, COMPLETELY furnished housekeeping apartment, [illegible] private bathroom, hot water, walking [illegible] No car fare. 812 W. 4TH, near [illegible]

TO LET—
TAYLOR APARTMENTS.
Cor. Ninth and Flower. Furnished [illegible] and single rooms. Summer rates.

TO LET—UNFURNISHED, SUNNY APARTment; 3 rooms, private bath, hot [illegible] minutes' walk City Hall. Reference required. 214 N. OLIVE ST.

TO LET—$16, COMPLETELY FURNISHED housekeeping apartment, each with [illegible] bath, central; no car fare. 812 W. [illegible] ST., near Flower st., and only [illegible]

TO LET — $15 MONTHLY; HOUSEKEEPING apartments, completely furnished [illegible] rooms, central; no car fare; phone, [illegible] S. FIGUEROA ST.

TO LET—AT THE LYONS, FINE [illegible] apartments, two and 3-rooms, [illegible] rooms walking distance, summer rates. S. HOPE. Broadway 4673.

TO LET—FOR $11 YOU CAN RENT [illegible] keeping apartments, completely [illegible] new; gas range, 'phone, electricity, [illegible] CROCKER, also 1011 E. Ninth st.

TO LET — NICELY FURNISHED [illegible] housekeeping apartments, $12, [illegible] $7, $9; will rent by week also. [illegible] ER HILL AVE.

TO LET—THE WESTMORELAND, [illegible] Pico, corner Hoover. Phone [illegible] Two and three-room apartments, [illegible] baths. Low summer rate; $16 up.

TO LET—THE FRANCISCO, 821 FRANCISCO st., one block west of Figueroa, [illegible] room apartments and private bath, [illegible] reasonable.

TO LET—2 AND 3-ROOM APARTMENTS, location ideal for summer; close in, [illegible] airy, rates low. Only 4 blocks [illegible] office. Corner of INGRAHAM AND [illegible]

TO LET—2 TO 6-ROOM HANDSOMELY furnished housekeeping apartments, [illegible] ANTHONY, 1235 W. Seventh st. [illegible]

TO LET—HENRIETT APARTMENTS, [illegible] TOBERMAN. Modern furnished [illegible] residence district; rates reasonable.

TO LET—NETHERWOOD APARTMENTS, 2007 S. Grand ave. Furnished housekeeping suites and single rooms, $10 up.

TO LET—THE ARDMORE, [illegible] 941 Potter Park ave., near Figueroa [illegible] 2 rooms and private bath, $25 and [illegible]

TO LET—SAN REMO, 443 BIXEL ST. [illegible] room apartments; new; most desirable [illegible] able; walking distance. W. Sixth st. [illegible]

TO LET — THE WAYLAND APARTMENTS, neatly furnished 2 and 3-room [illegible] mer rates now on. 539 S. HOPE.

TO LET—HOTEL ST. REGIS. Apartments 2 and 3-room suites, [illegible] room summer rates. 237 S. FLOWER.

TO LET—3-ROOM FURNISHED SUITE, [illegible] and $15 per month, or $3 and $4 [illegible] 717 KOHLER ST.

TO LET—NICE TWO-ROOM APARTMENT with south exposure; [illegible] DUNSTON APTS., 536 S. Figueroa.

Classified Liners.

TO LET—
Apartments, Furnished and Unfurnished.

TO LET— SEE ZELDA
Just completed and opened. What the Alexandria is to Hotels ZELDA
is to Apartments. Choicest building, best location in city, elegant furnishings. A few two and three room apartments with buffet, kitchen and bath, to let, day, week or month. Also single rooms.
Only three short blocks to Broadway and Fourth. Take Angels Flight car. Hill and Third to Olive. Two short blocks; southwest corner Grand and Fourth.
MR. and MRS. H. W. LA CHATT.
Phone Main 1604. Home F7977. 9

TO LET—CAMBRIA UNION APARTMENTS, 730 UNION AVE.
NONE ABOVE THE BEST, BUT THE COOLEST APARTMENTS IN THIS CITY. NO SMOKE, NO DUST. EVERY MODERN CONVENIENCE. SUMMER RATES NOW. VERY SPECIAL PRICES TO PERMANENT TENANTS. ONE MINUTE WALK TO WESTLAKE PARK. SHORT WALK TO BROADWAY. COME, EXAMINE AND COMPARE BEFORE RENTING. BOTH 'PHONES.

TO LET—RAJAH APARTMENTS—
912 South Union avenue.
SOMETHING NEW.
No one in Los Angeles.
SOUTHERN HOME.
House physician.
Steam heat, private phone, private bath.
Special house catering.
Southern help.
Something a luxury at the Rajah.

TO LET — MODERN HOUSEKEEPING apartments, furnished complete, new; close in, no car fare. 312—304 N. Fremont st., 1141 W. First st., 814—1023 and 1122 W. First, 1005 E. Ninth, 836 Crocker, 712 Ceres, 334 S. Figueroa, 334 N. Beaudry, 911 Diamond, 1020 W. Fourth, 212, 218 and 222 N. Flower, 1122—1137 W. First, 820—1126 Miguel. T. WIESENDANGER, 207 South Broadway, Main 3043.

TO LET—"GOLDEN WEST APARTMENTS," 817 W. 8th st., near Figueroa.
Just vacant, one beautiful suite, $14. Large, airy rooms, big kitchen fully furnished. New house, new furniture, wide halls, every convenience; within walking distance of business center, no car fare, yet within two blocks and a half of seven car lines. 4

TO LET—
Rooms and Board.

TO LET—A PRIVATE FAMILY HAVING large and elegant Westlake home, have large and finely furnished front room to let, with board. Suitable for 2 young men or married couple. Reasonable rates. 749 HARTFORD STREET, between 7th and 8th sts. 5

TO LET—FIRST CLASS ROOMS AND BOARD in large house on West Adams street, fine location, best summer location, five minutes walk from Grand Avenue car. References required. 2011 WEST ADAMS ST. 7

TO LET—ONE LARGE WELL FURNISHED front room; with running water; suitable for couple or 2 gentlemen; in private home; first-class home table; within walking distance. 1241 INGRAHAM ST. 5

TO LET — IN ST. JAMES PARK, IN PRIVATE home, beautifully furnished rooms, large verandas, sea breeze, ideal summer home, excellent table board. PHONE 10

TO LET—HOTEL SOUTHERN, BOARD AND room, $9, $2.50, single rooms $10 and up a month; excellent meals, $5 per week; 7th and Flower, 10 minutes from Broadway. PHONE 4

TO LET — NICELY FURNISHED ROOMS, with or without board; modern conveniences; home cooking; walking distance. 835 SUNSET BLVD. 4

TO LET—THE MOORE, 1001 W. 8TH ST. Under new management; pleasant rooms; excellent table; walking distance. 5

TO LET—HOTEL PLUMASITA, 1610 S. FIGUEROA; elegantly furnished rooms; exceptional table; tennis court; poolroom; special rates to families. 7

TO LET—IN BEAUTIFUL HOME, 1147 S. Hope st. Choice rooms and first-class board; shower bath, garage. 9

TO LET—DOUBLE ROOMS, WITH BEST board, in a handsome private home. 8

TO LET — GARVANZA VILLA HOTEL, 3 acres flowers and shade trees, Garvanza 10

TO LET—HOUSEKEEPING ROOMS AND board, southwest. Summer rates. TEL. 4

TO LET—ROOMS, WITH OR WITHOUT board; nice, cool, quiet place; terms reasonable. 1114 BROADWAY 2779. 7

TO LET — LARGE FRONT ROOM AND board, private home; 113 S. FLOWER. Main 5

TO LET—NICELY FURNISHED SUNNY rooms with board at 1138 S. FLOWER. F1588. 4

TO LET—ROOM AND BOARD FOR TWO IN private family. Tel. WEST 4061. 4

TO LET—
Houses.

TO LET—NOTICE TO OWNERS OF RENTAL PROPERTY.
Save yourself time and trouble by placing your rental property in our hands, and we will collect your rents promptly and look after the property.
Rental Department.
MINES & FARISH,
315 S. Hill st. 5

TO LET—$20; WATER PAID; UNFURnished, nice 5-room cottage, bath and range, gas, electricity, instantaneous heater, choice fruits, grapes, berries, etc. Fine neighborhood. Best and most direct car line in city, Moneta-ave. car, 1 block west, 42nd st. and Olive. Owner, 131 SO. BROADWAY. Phone A3421. 4

TO LET—
FURNISHED AND UNFURNISHED HOUSE, FLATS, APARTMENTS, ALL PRICES, SIZES, DIRECTIONS, LISTS AND INFORMATION FREE. Twenty Years Renting Los Angeles Property. WRIGHT AND CALLENDER COMPANY, 323 S. HILL ST.

TO LET—4227 S. GRAND AVE., JUST COMpleted, one of the finest homes in the southwest, 9 rooms, spacious front hall, polished oak floors throughout, illuminated columns, elegant electric fixtures, every modern convenience; it will cost you nothing to look over the prettiest home you have seen this year. F. H. REDPATH, Owner, 4300 South Flower. South 589. 6

TO LET—LOOK AT 2805 S. GRAND AVE., 10 ROOMS, ETC.; EXTRA WIDE PORCH; ALMOST A HOUSE IN ITSELF; PROFUSION OF ROSES, FLOWERS, ETC.; ORANGE, LEMON AND ORNAMENTAL TREES; LARGE PALMS; FINE HOME. SEE OWNER, 240 DOUGLAS BLDG.

TO LET—
6-room, 1½-story cottage, 30th, near Hoover; large lot, with fruit and shade trees; near electric; low rent to good tenant.
J. J. PHELPS, 235 H. W. Hellman.
A3462.

TO LET—NICE 5-ROOM BUNGALOW, MODern, gas and electricity, beautiful grounds, large barn, best street in Hollywood, one block from car line. 'PHONE HOLLYWOOD SUNSET 1431. 4

TO LET—2-STORY HOUSE, $25; SECOND floor will bring $15; we will day board with tenant if desired. AGRICULTURAL PARK REALTY CO., 37th and Figueroa. 19

TO LET — $8, WATER PAID, 2 LARGE room cottage, screen porch, fine neighborhood, gas, sink and toilet. Apply 1010 E. 29TH ST., near Central ave. 4

TO LET—2-STORY HOUSE, 6 ROOMS, PORcelain bath, instantaneous heater, gas, electricity, finished floors. 1224 S. Union, $23, water paid. TEL. WEST 1977.

TO LET—FIVE-ROOM HOUSE IN BOYLE Heights, barn and nice garden. Inquire before 9 a.m. and after 5 p.m. 2607 PENNSYLVANIA AVE. 9

TO LET—1½ STORY HOUSE, 8 ROOMS, gas, electricity, fruit trees, large barn, cheap rent to good tenant, 930 WEST 13TH PLACE. Main 2192. 5

TO LET—BY W. H. ALLEN & SON, 667 W. 36th, near University, 6 rooms, $18, water paid.
W. H. ALLEN & SON, 216 Douglas Bldg. 4

TO LET—MODERN 4-ROOM COTTAGE, NO gas, also part of 5-room cottage, furnished and all conveniences. Elderly couple preferred. Apply MRS. OLIVER, 3803 Baldwin st. 5

TO LET—NICE MODERN 6 ROOM NEW cottage, lawn and flowers, 214 East 27th st. between Main and Maple ave., rent $25; information at house. 5

TO LET — 4-ROOM STRICTLY MODERN, bath, gas, electricity, instantaneous heater, lawns and flowers. Walking distance. 933 BLAINE ST.

TO LET — LOW RENT; A LOVELY COTtage at 2016 SUNSET BOULEVARD. Must be seen to be appreciated. Apply on premises or phone E3543. 10

TO LET — MODERN 5-ROOM COTTAGE; gas, electricity, hot and cold water, bath, gas range, lawn, shed; rent $19, water paid. 751 E. 18TH ST. Tel. South 5057. 15

TO LET—NEW 4 ROOM COTTAGE, WITH large yard, good chance for chickens, $19 per month, water paid. 1941 McGARRY ST. Main 2941. 5

TO LET—
Furnished Houses.

TO LET — MODERN 9-ROOM HOUSE, north front, beautifully furnished. 720 W. 28th, opposite Chester Place, large barn for horses or auto, upstairs furnished for servants, beautiful lawn and flowers, 2 or 3 months. PHONE 24250, OWNER.

TO LET—A LOVELY SUMMER HOME, 8 rooms, newly furnished, large veranda porch, swing, trees, lawn, flowers, and garage, rent very reasonable to right party. Call from 9 to 12 a.m. or phone B5018. 2839 SOUTH GRAND AVE.

TO LET—FURNISHED HOUSE OF 5 OR 8 rooms; newly furnished; oak floors in rooms; all improvements; Westlake district. Take W. 7th-st. car to Union Ave. 1640 SHATTO ST., next street south of 6th st. Only $35 per month.

TO LET—$40. WATER PAID; FURNISHED; I have vacated my 8-room, modern, 2-story, private dwelling, in choice residence section, southwest; every convenience; 50-foot lot; W. 22d and Normandie. OWNER, 131 S. Broadway. 'Phone A3421. 4

TO LET—NEATLY FURNISHED COTTAGE of 4 rooms; bath, gas, lawn and garden; rent $20 and free water. Also rear cottage of 3 rooms, furnished; gas; rent $10 and free water. Call at 2170 SUNSET BLVD. Phones Main 4883, Home E3365. 4

TO LET—$30, WATER PAID; FURNISHED; most centrally located 4-room cottage, bath, gas and gas range, on Hill st. near First; handiest and best thing for the money in the city. OWNER, 131 S. Broadway. 'Phone A3421.

TO LET—COMPLETELY FURNISHED 7-room house, close in, 4 large sunny bedrooms, bath, gas and electricity, piano, silverware and linen included, lawns and flowers, a perfect home; rent reasonable. 931 BLAINE ST.

TO LET—I HAVE AT 346 N. FICKET ST. a 6-room modern cottage which I wish to rent, furnished or unfurnished, to good, reliable, long-term tenant. M. W. ATWOOD, 612 Grant Bldg. Phone Main 4054.

TO LET—FURNISHED COTTAGE, 4 LARGE rooms, clean and cozy, gas, electricity, lawn, flowers, trees, back yard inclosed, permanent family of adults. 207 WEST 28TH ST. 5

TO LET—ATTRACTIVE MODERN, NICELY furnished cottage flat, could accommodate 6 adults. Strictly clean, at 229 E. ADAMS ST., near Main. OWNER, Main 5064. F4287. 3

TO LET—FIVE-ROOM HOUSE, NICELY furnished, piano, high, sightly location; ten minutes' walk Salt Lake Depot. J. M. TAYLOR, 412 H. W. Hellman Bldg. Boyle 597. 5

TO LET—FURNISHED BUNGALOW OF 6 rooms, 361 East Edgeware Road, Angeleno Heights, rent, $35 per month, with piano, telephone, owner EAST 2206 or home C1262. 5

TO LET—FURNISHED HOUSE OF 5 OR 8 rooms, newly furnished, 1640 SHATTO ST., next street south of Sixth street. Take West 7th st. car to Union, only $35 a month. 5

TO LET—FURNISHED COTTAGES, FLATS, swell bungalows; big houses and chicken ranches, $10 to $250 monthly; come get list. See PHOENIX, 202 Grant Bldg. 4

TO LET—FURNISHED 4-ROOM MODERN bungalow; large lot, garden planted, fruit trees; ½ block from car line, $30. PHONE MAIN 6882. 6

TO LET—TO A PERMANENT TENANT, A furnished house of 8 rooms, piano, furnace, garage. Call mornings. Home 21137. MAIN 6873. 9

TO LET—FIVE-ROOM BUNGALOW, COMpletely furnished, all conveniences, lovely location. PHONE 59266. 1227 E. Prospect ave, Wakeman Place, Hollywood. 5

TO LET—$50; BEAUTIFULLY FURNISHED 8-room modern residence, 1681 Roosevelt ave. T. WIESENDANGER, 207 S. Broadway. 4

TO LET—7-ROOM MODERN HOUSE, NICEly furnished or unfurnished. Call Sunday or Monday. 210 W. 46TH ST. 4

TO LET—MODERN 10-ROOM HOUSE, FURnished. Large yard. Westlake district. Phone HOME E2592. 5

TO LET—6-ROOM MODERN BUNGALOW, completely furnished, southwest, $45; adults. TEL. WEST 5589. 5

TO LET—NEW FURNISHED STORY AND half house, use phone, piano, etc. Home phone 21648. 2551 POWELL AVE. 5

TO LET—NICELY FURNISHED 5 ROOM bungalow with piano, adults only. Call 9 to 4, 636 W. 30TH ST. 6

TO LET—PRETTY LITTLE BUNGALOW OF 6 rooms, neatly furnished, hardwood floors, 2046 W. 29TH ST. 6

TO LET—MODERN 5-ROOM COTTAGE, furnished; rent reasonable. 945 W. 37TH DRIVE. 4

TO LET—$35. NICELY FURNISHED FIVE-room cottage; piano, flowers, fruit. 1017 W. 17TH ST. 5

TO LET—FURNISHED COTTAGE, UP-TO-date, between Grand and Main. Call 134 W. 22ND. 4

TO LET—FURNISHED MODERN 5-ROOM bungalow, $30, 265 E. 47TH. Take Maple ave car. 5

TO LET—$12 MONTHLY, 3 ROOMS, BATH, gas, electricity. 150 N. UTAH. Phone Boyle 2905. 6

TO LET—FURNISHED, BEAUTIFUL WELL furnished Westlake home of 10 rooms. Phone E1354. 4

TO LET—FURNISHED 5 ROOM MODERN cottage, 435 East 21st near Maple ave., rent $25. 6

TO LET—TWO-ROOM COTTAGE FURNISHed for light housekeeping. 1021 E. 45TH ST. 5

TO LET — FURNISHED 5-ROOM HOUSE with bath and gas. 126 E. 30TH ST. 4

TO LET—$12 MONTH, FURNISHED HOUSE, 3 rooms. 633 S. UNION AVE. 5

TO LET—FURNISHED 6 ROOM 2 STORY house. S. 1317, 339 E. 36TH ST. 4

TO LET—
Furnished Houses.

TO LET—FOR 5 MONTHS AT $50 PER month, charming vine-covered 8 room house, near St. James Park, to be sublet; attractive grounds; with rose bushes and fruit trees and well kept lawn back and front, hardwood floors, Persian rugs, mission furniture, open fireplace, tasteful coloring; party leaving for Mexico. 2323 SCARFF ST.

TO LET—$35, WATER PAID; FURNISHED; desirable 5-room cottage, fine new neighborhood; gas, electricity, bath, instantaneous heater; fruit galore; 50-foot lot; W. 42d st. and Olive; most direct and quickest car service; Moneta ave. car 1 block. OWNER, 131 S. Broadway. 'Phone A3421. 4

TO LET—5 ROOM BUNGALOW, $20, NEW. Call 255 S. Pecan. Close in. D1266. 4

TO LET—
Stores, Offices, Lodging-Houses.

TO LET—
STORES, OFFICES, LOFTS,
WAREHOUSE AND FACTORY SITES,
HOTELS AND ROOMING HOUSES.
WE HAVE ALL THE
AVAILABLE LOCATIONS.
RENTAL DEPARTMENT,
R. A. ROWAN & CO.,
200 H. W. HELLMAN BLDG.

TO LET—
Store, a great snap, in heart of city, if taken soon.
C. WESLEY ROBERTS CO.,
217 Citizens National Bank Bldg.
Home A4834, Main 5578.

TO LET—3 NEW STORES, CORNER MOneta ave. and 48th; cheap to right party; fine location for drug, grocery, hardware or any kind of business. Call MONETA AVE. AND W. 48TH ST. South 2662. B9538. 4

TO LET—WANT TO BUILD BRICK BLOCK and lease for five or ten years, fine location for general store, automobile or laundry business. Address L, box 67, TIMES OFFICE.

TO LET—LARGE TWO WINDOW STORE, No. 825 S. Spring, formerly occupied by Angelus Dye Works. RENT ONLY $50 MO. Apply LEVY'S FURNITURE STORE, 829 S. Spring st. 3

TO LET — ONE BASEMENT, 20x100; ALSO back room, 30x75; entrance from Hill st. Inquire at DIAMOND PALACE, 425 S. Broadway. 5

TO LET—OFFICES, FURNISHED AND UNfurnished, with or without stenographer and telephone service. Apply room 321 SAN FERNANDO BLDG. 4th and Main sts.

TO LET—$10, FINE LITTLE STORE, CORner 8th and Los Angeles. Inquire CRESCENT ART GLASS CO., corner 8th and Los Angeles. 4

TO LET—ON 3-YEAR LEASE, APARTment-house of 42 rooms, centrally located, on car line; after March 31. T. WIESENDANGER, 207 S. Broadway.

TO LET—LARGE STORE ROOM, LIVING-rooms in rear of store, on West Ninth near Hope; rent $35 per month. See SCHWEITZER & HUTTON, 302 Tajo Bldg. Tel. A7139. 5

TO LET—STORE WITH REAR LIVING-room, 3007 S. Main, $15; suitable for any purpose. CORTELYOU CO., Phone A1302. 4

TO LET—OFFICE SPACE, DESK, TYPEwriter, chairs and Home 'Phone F6326. 223 PACIFIC ELECTRIC BLDG. 6

TO LET—GROUND FLOOR DESK ROOM including desks and phones, if desired; low rental. 225 W. 4TH ST.

TO LET—½ OF FINE LARGE STORE ON west side of Broadway, near Fourth. H. F. METCALF, 518 H. W. Hellman Bldg.

TO LET—DESK ROOM, $15, 533 SAN FERnando building; front, everything furnished. 6

TO LET—WELL LOCATED STORES, NEW building, $22.50 and up to $60. 406 S. HILL. F7178. 5

TO LET — DESK ROOM, EVERYTHING complete and very cheap. 402 FAY BLDG. 5

TO LET—DESK ROOM WITH DESK, $5 TO $10. THOMPSON, 429 Germain Bldg. 5

TO LET—STORE, LIGHT AND DESIRABLE, 119 S. BROADWAY.

TO LET—STORES, PICO NEAR FLOWER. F3732. MARSHUTZ, 555 S. Broadway. 4

TO LET—ALL OR PART OF STORE AND basement, 616 S. BROADWAY. 4

TO LET—STORE, 4411 CENTRAL AVE. $15 half store, whole $25. Key next door. 4

TO LET—PART OF STORE. 246 S. SPRING ST. 8

TO LET—
Miscellaneous.

TO LET—BOOTBLACKS, A 2 CHAIR STAND, $3 per week, brushes furnished, good location. 328 N. MAIN ST. 4

TO LET—
Beach Property.

TO LET—BEACH HOME, NEWLY FURnished, modern, 8-room house, corner Del Mar ave. and Ocean Front, between Playa del Rey and Venice; gas, electricity, water and 'phone, large rooms, June, $75; July, August and September, $100. 'PHONE B4259. Owner.

TO LET—HANDSOMELY FURNISHED 8-room house on ocean front, Playa del Rey. Every convenience, including auto house; also 7-room house on Speedway, finely and completely furnished; large porches. Apply C. M. ROCKWELL, 2721 Portland st. 5

TO LET—IN LONG BEACH, FURNISHED and partly furnished flats, just built, with the latest disappearing beds, modern and convenient, suitable for apartments; 1 block from ocean. Inquire OWNER, 629 E. First st. 4

TO LET—LONG BEACH TENT CITY NOW open. Croquet, swings, see-saws, etc. Special spring rates. 4

TO LET—
Pasturage.

TO LET—FOR HORSES ONLY, RATE $3; 1000 acres. INGLEWOOD WEST 707.

FOR SALE—
Houses.

FOR SALE—HANDSOMEST 7-ROOM BUNgalow in city; built-in buffet in dining room and breakfast room, built-in bookcases and writing desk in den; beam ceiling, hardwood floors throughout, 2 mantels. 1539 3RD AVE.

FOR SALE — 1171 W. 41ST (CALLED 37TH Place.) Take Vermont Square yellow car or Vermont ave. green car. $6000. Delightful home and grounds; 7 rooms, 4 bedrooms. Owner, phones WEST 32, B1245. 9

FOR SALE—12⅜ WESTLAKE AVE., FINEST residence and location in city; 9-room, oak trim and plate glass on first floor; oak floors throughout. Lot 60x150. Got to be sold. Give an offer. Phone OWNER, A7469. 7

FOR SALE—FURNISHINGS IN A 9-ROOM house, at 706 Temple st., $300; the rent is $35; fine location, can live downstairs and rent upper floor at $40 monthly; everything clean and healthy.

FOR SALE—HOUSE OF 5 ROOMS AND 1 in rear of lot, 3 rooms with a lot 50x155, all fenced in, N. Ave. 21, East Los Angeles. Price $1000. Apply owner, 327 N. AVE. 21. 5

FOR SALE—6-ROOM MODERN BUNGALOW, $2400; $250 cash, $25 monthly, including interest; just completed; on W. 37th st. A decided bargain. Lot 41x136. All fenced.
J. A. NADEAU, 135 S. Broadway. 4

FOR SALE—MUST SELL IMMEDIATELY at a sacrifice, my six-room modern bungalow at 1731 Reid street, lot 50x120, $3000, worth $3750; $1000 cash, balance $25 per month. Inquire owner, 222 W. WASHINGTON. 5

FOR SALE—ACCOUNT SICKNESS MUST sell modern beautiful residence, 12 rooms, Menlo near Adams, 75x150. Owner. Address H. box 114, TIMES OFFICE. 5

FOR SALE — A FINE 7-ROOM HOUSE, hard finished up and downstairs, in the southwest; cheap; will take good clear lot as first payment. Inquire 458 S. SPRING. 9

FOR SALE—NEW 3-ROOM BUNGALOW, 50-FT. LOT, NEAR CAR LINE, 5c FARE, $675; $100 CASH, BALANCE $15 PER MONTH. W. A. JOHNSON & CO., 123 S. BROADWAY.

FOR SALE — $4300; 5 ROOMS, MODERN; corner lot, Angeleno Heights; $1500 cash, balance easy. Address owner, L, box 32, TIMES OFFICE.

FOR SALE — REAL BARGAIN; CORNER lot, 63x150, 8-room modern house; this is the best corner on Euclid ave.; must raise money. See property, 602 EUCLID AVE. 3

FOR SALE — 5-ROOM COTTAGE, NICE yard, north front, 50x150, 2208 F ST. Take Edendale car. 7

FOR SALE—HAVE 6 SWELL BUNGALOWS, monthly payments. Come, 1126 W. 48TH. Take Grand ave. car to Budlong ave. 4

FOR SALE—$350 WILL BUY TWO-ROOM house, barn, etc.; lot 75x135; must sell quick. A. M. GRAFF, 707 West 6th st. 3

FOR SALE—7-ROOM COTTAGE ON W. 30TH near Main; lot 50x162; price only $4000. A. ARMSTRONG, corner Main and 27th.

FOR SALE—MODERN HOUSE WORTH $3300, for $2800 cash, half block west of Central ave. 1009 EAST 53RD.

FOR SALE—$2550 CASH, OR EASY TERMS; fine modern cottage with small cottage in rear; act quickly. 406 S. HILL. F7178. 5

FOR SALE—STRICTLY MODERN 6-ROOM new bungalow, 438 W. 45th st., near Moneta ave. Phone owner, WEST 4966. 4

FOR SALE — $1800, 6-ROOM MODERN house; lot 40x135; $20 down and $20 monthly. RIGBY, 1052 Temple. Temple 362. 12

FOR SALE—1½-STORY 6-ROOM MODERN house, 139 W. 57TH ST. Phone owner, WEST 4966. 4

FOR SALE—5-ROOM MODERN BUNGAlow, furnished or unfurnished. 1606 EAST 45TH. 4

FOR SALE—
Houses.

FOR SALE—
SNAP.
10-room house.
Barn.
Corner lot, 75x150.
Near Hotel Green,
Pasadena.
$5000.
$300 down,
balance monthly.
ANDERSON, with JANSS CO.,
320 Pacific Electric Bldg.,
Corner Sixth and Main sts. 5

FOR SALE — LITTLE HOMES, LITTLE prices. 6 brand new 4-room California houses, built on corner lots; will go this week at $1050 to $1500 each; easiest terms, like rent. Call at once and I will help you make a start. Only 8 minutes to home. Own your own home; never pay rent. GUS B. HILL, owner, with Strong & Dickinson, northwest corner Second and Broadway, ground floor. Main 1273, Home A2732.

FOR SALE—$1650; 5-ROOM MODERN COTtage, neat and new, Eagle Rock district, near 5-cent car line.
$200 down and $15 per month.
CRITES, MYERS & KULLI,
At end of Eagle Rock AVENUE Garvanza (yellow) 5-cent car line, or 107 S. Avenue 64 (Garvanza P.O. Bldg.)

FOR SALE—BY OWNERS, NEW, ARTISTIC 7-room bungalow; nothing finer for style or finish; cobble-stone front, wide cement porch, oak floors, beautiful natural stone mantel, with plate mirror; 3 beamed ceilings, built-in buffet, bookcases and writing desk, wall bed, handsome electric fixtures, cabinet kitchen, gas piped to every room, elevated lot, sewer connections, etc. An exceedingly cheap house at $4250, terms. We need cash. IT IS YOUR OPPORTUNITY. Take W. Jefferson car to Arlington, and see No. 2285 29TH PLACE. Owners at work on next lot. 9

FOR SALE—$825; NEW 3-ROOM CALIFORnia bungalow on rear of good level corner lot; $100 down and $10 per month.
$850—Another bungalow, same terms, foothill district.
Take north-bound Eagle Rock avenue yellow Garvanza car on Main st., be sure you get the Eagle Rock avenue car, and go to end of the line; 5-cent fare.
CRITES, MYERS & KULLI,
Branch office, end of Garvanza (Eagle Rock avenue) car line. Main office, 107 S. Avenue 64 (Garvanza P.O. Bldg.)

FOR SALE—
LOOK! LOOK! LOOK!
$2150—Brand new, five-room cottage, Boyle Heights; near three car lines; bath, toilet, mantel, grate, splendid kitchen; porches, cement walks; lot 40x150; all fenced with solid, four-foot board fence; level; fine position; south front. Encumbered $1200, 2½ years to run, 7 per cent. Equity $950. Terms. Special discount for cash. A. L. FOWLER, 605 Laughlin Bldg. Broadway 2551. 6

FOR SALE—
A bungalow
for $1450.
$150 down,
balance $15 monthly.
Near car.
Anderson, with JANSS CO.,
322 Pacific Electric Bldg.,
Cor. Sixth and Main sts.

FOR SALE—HERE IS A GREAT SNAP. 5-room, strictly modern bungalow, all conveniences. This was built for a home, and you will decide with us that with all its extras it was not built to sell.
"CIRCUMSTANCES ALTER CASES," and therefore the owner will now let some fastidious person get a well-built bungalow right; $3250, $500 cash. Moneta and 47th st.
J. A. NADEAU, 125 S. Broadway.

FOR SALE—I HAVE FOR SALE A BEAUtiful home on the Long Beach electric line, 20 minutes from 6th and Main sts.; strictly modern house; one-half acre of fine grounds improved by trees, flowers and vegetables; artesian water piped under pressure. Will sell on easy terms or will exchange and assume. Apply M. H. HUNT,
Phone A1120. 519 H. W. Hellman Bldg.

FOR SALE—FURNISHED 4-ROOM HOUSE, lot, on paved street, Ocean Park; lawn, flowers, trees, berries on place; price $2700. Also 50x140 lot on 4th st., fine ocean and mountain view; price $1200, half cash, balance terms. Must be sold at once, as owner wants to leave beach. Address J, box 51, TIMES OFFICE.

FOR SALE—
ONLY $350 CASH.
2 new, handsome bungalows, just being completed, strictly modern and up-to-date; price $3900, $350 down, balance like rent. 944 and 952 W. 45th st. Take 48th or Vermont Square Grand ave. car, get off at Vermont ave. OWNER, West 840.

FOR SALE—$30,000; PASADENA, GENTLEman's home, twelve rooms, modern and complete, roses, flowers, fruit, lawns, trees, quick electric cars, very cheap at a big bargain; photos in my office; might take some trade.
R. D. LIST, 1021 Central Bldg. F1888. 12

FOR SALE—OFFER EXTRAORDINARY. The grandest home place for a rich man; private club house, park of magnificent palms, flowers, trees, conservatory. 1030 W. Seventh st. Will grow to immense value in a few years. T. WIESENDANGER, room 211, 207 S. Broadway.

FOR SALE—THE EMPIRE BUILDING CO. has several new, modern houses and bungalows for sale, or will build a house to suit, and you can pay as you please. THE EMPIRE BUILDING CO., 514 Chamber of Commerce. A2753, Broadway 1602.

FOR SALE—MODERN 6-ROOM BUNGALOW, beamed ceilings, handsome inside finish, large porches, lawn, etc. Price below the market, part cash, balance to suit. Owner on premises at 160 WEST 51ST ST. Phone South 4370. 5

FOR SALE—OWNER'S MAMMOTH SACRIfice, $1100; only $250 down, balance as you like; cut 4-room cottage; close in; on level lot and high ground near Bellevue ave.; improved street. Apply 1709 TEMPLE ST.

FOR SALE—$1100, 4-ROOM NEAT BUNGAlow, ½ block from school, close to cars, 17 minutes from 6th and Main. Lot 60x200; half cash, balance $10 per month. Apply F. WENTWORTH, Willowbrook, Cal. or 706 S. Grand ave., city. 7

FOR SALE — WILSHIRE DISTRICT HOME $7500. A model of beauty; equals the ordinary $10,000 home; 8 rooms; never occupied. 916 Fedora st. Take W. 9th st. car. HOME BUILDING CO., owner, phones West 32, B1245.

FOR SALE—BUNGALOW AND COTTAGES in most beautiful Vermont Square near Park, built latest styles, $300 to $1000 down, balance small monthly payments. See OWNER, 1125 W. 45th. Grand-ave. car to Budlong.

FOR SALE — MODERN COTTAGE, SIX rooms, Vermont and 24th. BARR, WEST 4829. 9

FOR SALE—
City Lots and Lands.

FOR SALE—
A 50x150 LEVEL LOT.
CURB AND SIDEWALK.
NEAR CAR.
ONLY $450.
WILL BUILD YOUR HOME
ON MONTHLY PAYMENTS.
ANDERSON, with JANSS CO.,
320 Pacific Electric Bldg.,
Cor. Sixth and Main sts. 6

FOR SALE—CHOICE CORNER ON VERMONT AVE. NEAR JEFFERSON ST., IN A FIRST-CLASS BUSINESS [illegible] WHERE STORES AND APARTMENTS RENT WELL; SIZE 50x135 FEET; PRICE ONLY $4000 FOR A QUICK SALE; THIS IS A BARGAIN; ACT QUICKLY. A. T. JERGINS & CO., 400 HERMAN W. HELLMAN BLDG. 5

FOR SALE — AT A BIG BARGAIN, ONE of the best lots in upper Rampart Heights tract (Westlake district) on Rampart Blvd., close to two car lines, high ground and fine location for home, 55x125; price reduced to $1600. WM. H. METZGER, 312 Bradbury Bldg. A5604. 4

FOR SALE—THE OWNER OF A FINE building lot in the Westlake district, on a pretty street, needs money and has authorized us to sell same at the sacrifice price of $2250; size 60x160 feet; beautiful surroundings. A. T. JERGINS & CO., 400 Herman W. Hellman Bldg. 5

FOR SALE—
Lots $550. Homes ready to move into, new, modern, complete, $100 down, $18 to $25 per month. Come see THE M'CARTHY CO., 201 North Broadway. Phone A5737. Branch office phones 85497. West 1143.

FOR SALE—ARE YOU LOOKING FOR A home? Why not go to the foothills? It is a glorious place to live. We have elegant homes and places for homes at bargains. Come and let us give you a ride in the foothills. A. SINGER. Avenue 64 and Meridian st.

FOR SALE—EASY INSTALLMENTS; LOTS in the Highlands, out of the adobe and mud; picturesque location. Take Eagle Rock AVENUE Garvanza (yellow) car on Main st. Go to end of line and see CRITES, MYERS & KULLI

FOR SALE—LARGE LOT, 50x182, WITH 3-room cottage at Sunnyside Park; water piped on lot, cement sidewalks. Half-block from 2 car lines. Cheap, cash or terms. Apply owner. 1846 W. 1ST ST. 6

FOR SALE—$1800, LOT 40x140, ON SANTA Fe ave., between 6th and Jessie, snap, $800 under value, THOS. L. NELSON, with W. H. Obear, 409 O. T. Johnson Bldg. 6

FOR SALE—$600; TERMS; LOT 50x150; EAST front; in Mann's Melrose Avenue tract, near end of Heliotrope Drive car line; 5c fare. See OWNER, 1317 E. 18th st. Phone South 114. 4

FOR SALE — ALHAMBRA, STOP AT HIdalgo ave., finest boulevard in Alhambra; buy a lot and double your money. T. WIESENDANGER, 207 S. Broadway.

FOR SALE—
City Lots and Lands.

FOR SALE—
$2 FOR $1.
That's what you can now get credit for on your first payment (up to a $50 first payment upon presentation of THIS AD for I want to know where you read it) by buying an exceptionally fine lot of 50 feet frontage (just a little short of ¼ acre,) with modern street work completed and every convenience except gas, which is promised for this year's use. Sightly lots having advantage of two car lines, 5c fare, approached through Wilshire-Westlake region, within walking distance of grammar school, High School, churches and stores; many beautiful homes there now and more building, at one-third the prices of Pico Heights or Wilshire district, with all the advantages.

STRONG & DICKINSON'S SOUTH HOLLYWOOD NO. 1.
LARGE LOTS,
ONLY $500 AND UP.
$20 or more cash, $10 monthly, only 6 per cent. interest, NOT 8 PER CENT. Here is one of the best home places around the city. Come in and see me if you want to buy anything, but here is a decidedly good offering and I'll prove it.
WARREN F. McGRATH, with STRONG & DICKINSON,
Second and Broadway.
Be sure and bring this ad.

FOR SALE—
HERE'S A SURE PROFIT,
A QUICK PROFIT,
AND A BIG PROFIT.
Elegant residence lots away inside city, at prices that ruled at opening sale of property a year ago. Between two car lines. Entirely built up around it, and within 2 blocks of Central ave., where frontage can't be bought under $200 per foot. We will sell you these lots at $700 upward, $50 down and $10 monthly; our price is so low simply because this is the very last of acreage that can be cut into home sites as close to center of city; 15 minutes to Spring st. Take Hooper-ave. car, get off at Vernon ave. Tract office, N.W. corner, and a man there to show you property.
You're in the real life center of Los Angeles, for in this section will always be the industrial part of this greater city.
Buy today and you'll have a fortunt tomorrow.
J. FRANK BOWEN,
440 DOUGLAS BLDG.,
4 Third and Spring.

FOR SALE—
$4000—50x150, on west side Hoover st., close to Adams. A positive bargain.
$40 a foot. Fine east front lot on Kingsley drive near 6th st. 25 per cent. below market.
$4500—95x150, east front, cheapest lot in Normandie Hill tract, just off Wilshire Blvd.
$5000—10 ft. corner near 7th and Catalina.
$3750—Lot 74x178, on west side of Andrews Place, bet. Pico and 18th. A snap.
$4000—75 ft. corner, east front, near 6th and Jasmine sts. Sacrifice price.
Money to loan on close in real estate, improved and unimproved; also stocks and bonds.
LEE A. McCONNELL & CO.,
Est. 1886. 212 Douglas Bldg.

FOR SALE—
CHOICE LOT SOUTHWEST.
$375 ON EASY TERMS.
VERY FINE LARGE LOT, 50x134, CLOSE TO TWO FAST ELECTRIC LINES AND CLOSE TO VERMONT AVENUE. YOU'LL WEAR YOUR LIFE AWAY LOOKING FOR ANYTHING BIGGER, BETTER OR NICER FOR [illegible] THE MONEY. WILL MAKE EASY TERMS IF TAKEN AT ONCE.
"YOU'RE SAFE AT FIRTH'S."
EMIL FIRTH, OWNER,
319 W. 4th st., bet. Broadway and Hill. 9

FOR SALE—LOVELY HOME SITES ON HIGH GROUND, NEAR PROSPECT AND VERMONT.
LOT 45x140, $600.
LOT 50x125, $750.
FINE CORNER, 50x135, NORTH OR SOUTH FRONT, $1000.
FINE LOT ON MAUBERT ST., NEAR PROSPECT, 54x141, $1000; CORNER ON PROSPECT, 45x140, $750; EASY TERMS OR DISCOUNT FOR CASH OR BUILDING. BUY FROM OWNERS AT FIRST PRICES.
J. W. DOLAN CO., 339 GRANT BLDG.

FOR SALE—
BEAUTIFUL WILSHIRE DISTRICT.
FOR $1200.
STREET IMPROVEMENTS, ELECTRIC LIGHT, WATER, STREET CARS, FINE SURROUNDINGS AND A CHOICE HOME NEIGHBORHOOD. A BARGAIN FOR THE MAN THAT KNOWS ONE WHEN HE MEETS IT FACE TO FACE. TERMS TO SUIT YOU. EMIL FIRTH, OWNER, 319 W. 4TH ST., BET. BROADWAY AND HILL. "YOU'RE SAFE AT FIRTH'S." PHONES HOME A5105; MAIN 2543.

FOR SALE—
JUST AN IDEAL SUBURBAN HOME SPOT. YOU CAN RUN IN AND OUT IN 30 MINUTES ON THE ELECTRIC LINE. A WHOLE ACRE FOR $300. PLENTY OF FREE WATER PIPED IN FRONT OF THE PROPERTY AND SOIL THAT GROWS EVERYTHING. TERMS AS LOW AS $... DOWN AND $10 A MONTH.
EMIL FIRTH, 319 W. 4TH ST. BETWEEN BROADWAY AND HILL. "YOU'RE SAFE AT FIRTH'S."

FOR SALE—VACANT LOT 50x135, ALL IMprovements. West 8th, near Hoover; $2000. Address J, box 144, TIMES OFFICE. 5

FOR SALE—
Business Property.

FOR SALE—
$20,000
$30,000
MAIN ST. NEAR TEMPLE.
ONE-HALF ACRE.
327 FT. ON MAIN ST.
4 FRONTAGES. Streets completely surround property; private S. P. switch; nominal improvements bring $1500 yearly.
CHEAPEST INDUSTRIAL SITE IN LOS ANGELES.
HOLMES-WALTON CO.,
304-6 GRANT BLDG., 4TH & BROADWAY. 3

FOR SALE—OR EXCHANGE—
ONLY FIVE BLOCKS FROM ALEXANDRIA HOTEL.
SAN JULIAN STREET.
We have an option for a short time on 532-534-536 San Julian st., 80x125 feet, now rents for $66 per month, and is ripe for improvement. For this week, we will deliver the property for $24,000 which is $100 per foot under the price any other property can be purchased for; will take one-fourth cash, and one-fourth trade, and balance terms.
H. T. HUNTER & CO.,
Phone A2446. 404 Cham. of Com. Bldg.

FOR SALE—AT SACRIFICE PRICE, CORner, 60x150, on Figueroa, between 7th and Pico. Also corner on W. Seventh, 2 blocks from Figueroa st., very choice. WIESENDANGER, room 211, 209 S. Broadway.

FOR SALE — AT A BARGAIN, BUSINESS property, 50x150, on Maple ave., 100 ft. from Seventh st.; 1-story brick building, 50x75. Phones West 4423, B5485. S. PRESTON, 2193 29TH PLACE. 7

FOR SALE—
TEMPLE STREET BARGAIN.
$3000. Fine business lot 50x116, close in, walking distance. Terms. RIGBY, 1052 Temple st. 5

FOR SALE—$2000, CORNER LOT ONLY 8 blocks from Court House. Fine for flats or apartments. Terms. RIGBY, 1052 Temple st. 5

FOR SALE—GENUINE BARGAIN; LOT 50x140; two alleys; 6-room house, rented $27. At 2330 W. Pico st., $6000. OWNER, Home 'Phone 54108. 4

FOR SALE—A BARGAIN, 50x150, ON MAPLE ave., near Seventh st. S. PRESTON, phones B5485, West 4423. 7

FOR SALE—
Income Property.

FOR SALE—AT A SACRIFICE, AN APARTment house, near Pier ave., Ocean Park, $800 rent last year, make offer. J. LAWRENCE, Phones West 882, B6671. 4

CONTRACTORS—
And Builders.

WILL BUILD FOR YOU TO SUIT.
On my lots or yours.
I furnish money and plans free.
Plain mortgages. Satisfaction guaranteed.
FOWLER, 605 Laughlin Bldg., over Ville de Paris dry goods store. Phone Bdwy. 2551. 7

W. H. HAZEL, CONTRACTOR, SPECIAL attention given to bungalow building. Up-to-date plans and specifications free. Residence, 715 W. 43D PLACE. Phone South 4768.

SEE WEST COAST BUILDING CO. FOR LOW prices; cash or installments. Plans free. 510 BUMILLER BLDG. F4898, Main 4203.

CONTRACTORS—
And Builders.

FREE—FREE—FREE.
We build houses for the lowest cash prices and furnish plans, specifications and estimates absolutely free.
$125 builds 2-room bungalow.
$250 builds 4-room bungalow. These houses are papered, painted, piped for water and have porcelain sink.
$750 builds 5-room modern cottage, plastered, painted, porcelain plumbing, tinted walls and wired for light complete. See this plan.
SECURITY BUILDING CO.,
211-214 Pacific Electric Bldg.,
Sixth and Main.
F7021, Main 8550. 5

CALIFORNIA BUNGALOW COMPANY,
BUILDERS OF ARTISTIC BUNGALOWS.
Plans and estimates free. If you own your lot, we will build for you on monthly payments. Lowest possible cost. Only first-class work. We pay spot cash for all material and give you the benefit. Our completed houses are our references.
232 LAUGHLIN BLDG.

FOR SALE—SAN GABRIEL RIVER, COBble Rock, in car loads. M. FEVERGEON, Duarte, Cal.

FOR SALE—
Hotels and Lodging-houses.

FOR SALE—OR EXCHANGE—
H. C. DECKER. 'Phones Main 4177, A3228.
452½ S. BROADWAY, LOS ANGELES.

40 ROOMS ON SOUTH OLIVE STREET, only $1000 CASH, BALANCE PAYMENTS.

APARTMENT-HOUSE, 44 rooms, exchange for anything; price $4500.

24 rooms, owner must leave the city	$900
10 rooms, exchange for flat	$1000
116 rooms, apartments, new, good	$12,500
14 rooms, always full of roomers	$500
26 rooms, good bargain	$1500
33 rooms, transient, clears $300	$1500
Exchange 72-room house	$1050
20 rooms, take lot for part	$4500
22 rooms, modern, good	$950
22 rooms, near High School	$1000
11 rooms, on Main	$1100
17 rooms, trade for house	$1350
	$1500

MONEY LOANED ON ANY HOUSE.

28 rooms, Ceres ave.	$1600
14 rooms, well furnished	$2100
40 rooms, near Central Park	$3500
51 rooms, hotel, E. Fifth	$3500
51 rooms, fine location	$4000
46 rooms, always full, sacrifice	$3500
18 rooms, Spring st.	$2500
24 rooms, transient	$750
42 rooms, apartment, bargain	$1900
20 rooms, W. Sixth st., very fine	$2500
14 rooms, fine furniture	$2800
28 rooms, money-maker	$1000
30 rooms; here is our bargain	$2000
Exchange 21 rooms for house and lots	$1100
Exchange 60 rooms for real estate	$3500
Exchange 52 rooms, lots and payments	$5000
Exchange for real estate	$6500
20 rooms on Bunker Hill	$500
Apartment-house, 48 rooms	$800
50 rooms, apartments, very fine	$2500
Flat, 7 rooms and bath	$3000
42 rooms, rent $160, only $500	$300
42-room house for exchange	$2500
	$3500

APARTMENT, 64 ROOMS, EXCHANGE for house and lot or real estate. Price $5000.

HOTEL, 56 ROOMS, FINE SUNNY CORNER, all outside rooms, clears $350; only $4500.

70-ROOM LODGING-HOUSE, TRANSIENT, clears $500 month; hot and cold water.

22 ROOMS, NEW, RENT $65; lease; clears $100; very central; price $750. See Decker.

APARTMENT, 118 ROOMS, NEW, good payments and real estate. See this bargain.

4 H. C. DECKER, 452½ S. Broadway.

FOR SALE — 40-ROOM HOUSE, FINELY furnished, close-in, good renting neighborhood. Rooms full, nets $250 per month. Can pay for it out of income, easy terms. See BINGHAM & KNOWLES LAND CO., 105 S. Broadway. 5

FOR SALE—
Country Property.

FOR SALE—
FREE INFORMATION.
HOMESEEKERS.
Literature about ranches of every description, any part of Pacific Coast country. We can help you with information where to go, how to get there.
SUNSET MAGAZINE
HOMESEEKERS' INFORMATION BUREAU,
600 South Spring st.
Office Southern Pacific Railway.

FOR SALE—
NOW IS THE TIME
to buy, and
EL CARMEL
is the place to get 5, 10, 20 acres of deep, rich, loamy soil, with plant of pure artesian water for $250 per acre and up; terms 1-4 cash, balance on or before 1, 2 and 3 years at 6 per cent.
REMEMBER!
on 2 roads, 4 miles from the city; ½ mile from electric car line, and five acres for less than a good city lot; 4 shares of water stock with each acre.
F. H. BROOKS COMPANY,
215-16 Currier Bldg., 212 W. Third st.
Both Phones. 9

FOR SALE—HOMESEEKER'S LAND.
See maps and photos of level, irrigated land on Empire Ranch. Best water right in State, in best agricultural belt, on railroad, near schools; 25,000-acre subdivision. For sale cheap in tracts to suit.
EMPIRE INVESTMENT CO., Owner,
415 H. W. Hellman Bldg.
Phone Broadway 5074.

FOR SALE—
HOMESEEKER.
SEE SOMERSET ACRES AND BUY RICH, FERTILE LAND, WHERE AN INDEPENDENT LIVING IS ASSURED AND WHERE BIG VALUE ADVANCES ARE CERTAIN. 30 MINUTES FROM MY OFFICE, ON FAST ELECTRIC LINE. ELEVATION HIGH AND SIGHTLY. WATER FREE AND PIPED IN LARGE STEEL MAINS. $300 AN ACRE, $10 DOWN AND $10 A MONTH.
EMIL FIRTH, 319 W. FOURTH ST., BET. BROADWAY AND HILL.
9 "YOU'RE SAFE AT FIRTH'S."

FOR SALE AND EXCHANGE—RANCHES, ORANGE GROVES, WALNUT GROVES, FRUIT RANCHES, CHICKEN RANCHES, FARMS, HOTELS, ROOMING HOUSES, CITY REAL ESTATE AND BUSINESS PLACES, TO BUY, SELL OR EXCHANGE PROPERTY OR BUSINESS OF ANY KIND, ANYWHERE. SEE H. C. DECKER, 452½ S. BROADWAY.

FOR SALE—HEMET FARMING LANDS. You will find nothing better in California, sandy loam soil, no adobe alkali or hard pan, no scale, adapted to fruits and vegetables; plenty of water, cheap and good climate. For particulars regarding special railroad rate, etc., address J. P. CHAFFIN, 17 South Raymond ave., Pasadena, Cal.

FOR SALE—SNAP; 40 ACRES, 27 MILES from Los Angeles; 1 mile from railroad; 10 acres are in 12-year-old budded walnuts; balance suitable for Valencia oranges, or truck farming; sandy loam; abundance of water; pumping plant, and 25 shares water stock; 4-room house and barn. F. L. DWIGHT, 432 Bradbury Bldg. Home A1878.

FOR SALE—37 ACRES, $6000; FENCED AND cross fenced; crops in; 2 flowing wells; California house and barn; team, wagon and harness, and farming implements; 14 miles out on P. E. line. Will divide. Inquire of owner, 210 N. BURLINGTON. Phone Temple 821. 4

FOR SALE—COACHELLA VALLEY LAND, when you can buy land for $12.50 per acre that will produce from $100 to $500 per acre and will sell someday for $500 per acre, you had BETTER TAKE ADVANTAGE of it. See E. G. ROBINSON, 319 Byrne Bldg., for bargains. 12

FOR SALE—16 ACRES, 9 ACRES IN ALfalfa, good family orchard and new barn, worth $150, pumping plant $600, 7-inch well $300, good horse and harness worth $150, 2 cows $120, 50 chickens, all for $4000, worth a great deal more; part cash, balance 6 per cent. Apply OWNER, 115 Sotello st. A7583.

FOR SALE—LAND, SINALOA, MEX., NEW S. P. Railroad opening country; wonderful development beginning; fine land, $1.60 acre; will pay $25 to $75 acre year. Write today for literature and interview. Address G, box 194, TIMES OFFICE. 6

FOR SALE — HERE IS THE CHANCE OF A LIFETIME: FINE LEVEL AGRICULTURAL LAND; PLENTY WATER, NEAR L. A., 80 CENTS PER ACRE. OSBURN LAND CO., 405 CHAMBER OF COMMERCE.

FOR SALE — OR EXCHANGE—240-ACRE mountain stock ranch; good 3-room house, barn, water, wood, grain land, fencing; 40 head cattle. Address F. M. M'KNIGHT, Santa Monica, Cal. Phone Sunset 2117. 4

FOR SALE—BEAUTIFUL SAN GABRIEL Valley, 1 to 5 acres lot, $30 down and $10 per month, free water, 12 miles from city on car line. J. W. PINNEY, room 6, Orpheum Theater Bldg. A5286, Main 2129. 9

FOR SALE—NEAR HEMET, ON RAILROAD, level, plenty pump water, close to surface, $40 per acre. No waste land or alkali. ARTHUR G. MUNN, 202 Mason Bldg., 4th and Broadway. 4

FOR SALE — SEND 2c FOR PETALUMA Land Journal "L" to RODEHAVER & ATKINSON, Petaluma, Sonoma county, Cal., the greatest poultry center in the world.

FOR SALE—150 ACRES, LEVEL LAND, near Hemet, Riverside county; fine soil, $15 per acre. ARTHUR G. MUNN, 202 Mason Bldg., 4th and Broadway. 4

FOR SALE—LARGE STOCK AND DAIRY ranches. Address PETER M. NELSON, HANFORD, CAL. 13

FOR SALE—
Country Property.

FOR SALE—
PECKHAM SAYS,
Buy land that will produce a big income, and you will become rich. Our land at Corcoran will pay from $100 to $300 per acre. Alfalfa there will pay from $50 to $90 per acre; berries from $75 to $300 per acre.
Prove this YOURSELF by going with one of our parties and see this land. See what others are doing.
Send for a copy of profitable realty which tells the whole story.
GEORGE C. PECKHAM & CO.,
303-6 Union Trust Bldg.,
Fourth and Spring streets.
Phones—Main 3221, F5392. 4

FOR SALE—IF YOU WANT 5 ACRES OF the choicest land that lies out of doors in sunny California. Close to an electric car line, with an abundance of exceedingly cheap water and land suitable to growing anything from Valencia oranges down to small fruits, we have such a proposition. It is located at East San Gabriel in the choicest part of the famous San Gabriel Valley.
We can make terms to suit to persons who will go on and improve the land, and can give immediate possession.
This land is especially suited to small fruit and berry growing, or to poultry ranches; is absolutely free from alkali and is a deep loam, of the same kind of soil for thirty feet. Immense crops of corn, beans, muskmelons and watermelons have been raised on this property, which is now offered for sale for the first time. Ten acres sold last week. Come in and go out. We pay your way.
ERKENBRECHER SYNDICATE (LTD.)
122 W. Sixth st.

FOR SALE — FIRST-CLASS ALFALFA, vineyard, fruit and sugar beet land; level, no alkali, abundance of pure water; close to railroad and thriving town with sugar factory; fine climate. Will exchange for approved first mortgages or trust deeds. Address M, box 20, TIMES OFFICE. 10

IMPERIAL.

FOR SALE—IMPERIAL VALLEY.
640 acres, patented land, 2 miles from R.R., $2.50 per acre.
320 acres on R.R., $5 per acre, for patent level land.
640 acres, about 2 miles from RR., $2 per acre for patent.
160 acres with 160 shares of water stock, about 80 acres leveled, balance cost about $5 per acre to level; $25 per acre; near Holtville.
80 acres, 4 miles from Brawley, 80 shares of water stock, good level land, $22.50 per acre. This piece ought to bring $50 per acre.
BINGHAM & KNOWLES LAND CO.,
105 S. Broadway. 5

FOR SALE—IMPERIAL SCHOOL LAND, UNimproved; can get water; also in oil district. $15 per acre. Write to owner. A. INNES, 1536 Avery ave., L. A. 4

SANTA CRUZ, CAL.

FOR SALE—WRITE AT ONCE FOR FREE copy of SANTA CRUZ TIMES, list of real estate snaps.
HOMES, INVESTMENTS, LOTS, RANCHES.
EMBERT M. BROWN, Santa Cruz, Cal.

COACHELLA VALLEY—
(North Imperial.)

FOR SALE — STOP AT THERMAL, COACHELLA VALLEY.
The Thermal Realty Co. has the bargains. Ninety per cent. of sales in the valley made by us, because we have helped survey the lands and can give you reliable advice.
Can give you the pick of 4000 acres choice land, close in; abundance of pure soft water from hundreds of flowing wells; also thousands of cords choice wood. Constant sunshine, fertile soil, earliest crops; $500 net has been realized from onions and cucumbers in May and June and $1200 per acre on tomatoes. Come and "be shown."
Special excursion $8.25 round trip.
Write or 'phone us at once.
THE THERMAL REALTY CO., L. C. Pfaffenberger, 200-201 Fay Bldg., corner Third and Hill sts., Los Angeles. Both phones, Main 288, A3223. Main office Thermal. Riverside Co., Cal. O. C. Eberhart, Mat Watson.

FOR SALE—
Poultry Ranches.

FOR SALE—ONLY $5 DOWN AND $10 A month; don't worry, cheer up, we help you get started. Chickens, ducks, geese, turkeys pay. Berries, fruits, vegetables pay; must I always pay rent? How can I ever get started? Signing for rent money don't pay. Would you do it? Go out 10 miles. Only few minutes in and out of city. Have a tent or California house. Sell a thousand chickens for Christmas. City conveniences. Ten families just starting; find out the secret, I did it. $450 per acre costs nothing. Why? Your rent pays it. Put you rent money into chickens, fruit and vegetables. Phones F4019, Broadway 4632, 411 S. Main, room 230. Wouldn't you smile when after a while you have no rent to pay. Remember, only $5 down and $10 a month for 2 acres; $650 for ½-acre chicken ranch. 4

FOR SALE—WE START YOU IN THE POULTRY BUSINESS. Join our colony and own your own home in beautiful San Gabriel Valley; $10 down and $10 per month. Best location for poultry raising; also fruits, berries and vegetables; rich, sandy loam soil; no fog or mud. See ANNA L. PINKERTON, Poultry Expert, 437 Chamber of Commerce. 5

FOR SALE—
A MODEL POULTRY RANCH,
FULLY EQUIPPED,
IN THE LAWNDALE POULTRY COLONY.
A SNAP ON EASY TERMS.
SEE OWNERS, E. L. HOPPER & SON,
A1961, MAIN 244. 402-6 LAUGHLIN BLDG.

FOR SALE—
A MODEL POULTRY RANCH,
FULLY EQUIPPED,
IN THE LAWNDALE POULTRY COLONY.
A SNAP ON EASY TERMS.
SEE OWNERS, E. L. HOPPER & SON,
A1961, Main 244. 402-6 LAUGHLIN BLDG.

FOR SALE—POULTRY RANCH, INCUBAtors, brooders, brooder house, feed house, barn, artesian well, living house, 21 yards, fenced and houses complete for 1500 chickens; $1800; $1000 cash, balance easy terms. Investigate, 9 miles from Los Angeles. Address L, box 157, TIMES OFFICE. 5

FOR SALE—POULTRY RANCHES IN ESTablished, prosperous poultry colony; where all the conditions are right and prices are the lowest. Address INGLEWOOD WATER COMPANY, 349 Wilcox Bldg.

FOR SALE—
Suburban Property.

FOR SALE—
5 OR 10 ACRES
FOR ORANGES, POULTRY OR VEGETABLES.
$250 AN ACRE.
I have 10 acres this side of Ontario and only half a mile from the banks, stores and other institutions of that city. Pomona is only 3 miles distant. Finest roads, finest views and most valuable land in Southern California. Soil will grow anything. Orange groves on four sides are held at prices ranging from $1000 to $3000 an acre. This land will be worth as much and more as soon as it is improved. It is the same soil and it has ample water for all purposes, piped direct to each acre. See it and you will be convinced that it is better than anything else at the price and not excelled elsewhere at double the price.
5 AND 10-ACRE TRACTS.
$250 AN ACRE.
SMALL PAYMENT DOWN, $25 A MONTH.
"You're safe at Firth's."
EMIL FIRTH,
319 W. Fourth st., bet. Broadway and Hill.
9 'Phones A5105. Main 2543.

FOR SALE—
An elegant home site in the foothills (Altadena) is offered at a price much below adjoining property. Beautiful view of mountains and valley as well as the ocean in the distance. Over two acres of ground covered with fruit trees. A new and modern 9-room residence, with gas, bath, electricity and every up-to-date improvement. Also commodious barn and garage. A charming residence site for one wishing the quiet and seclusion of the foothills. Beautiful homes surround this place. Street car direct to Los Angeles within one block. For particulars see
THE EMERSON REALTY CO.,
301-303 Delta Bldg.,
Phone F7149 Los Angeles, Cal.

FOR SALE—
DON'T BUY WATER.
YOU GET WATER FREE
AT SOMERSET ACRES.
The water alone will pay for the land in time. Somerset Acres has the richest soil and bears the most abundant crops. Cultivated for years. Fruits, walnuts, melons, berries, potatoes and all the vegetables thrive there. Make money on one acre and get rich on five. Only 30 minutes from this office, and sure to reach remarkable values in a very short time. $250 an acre, $10 down and $10 a month. EMIL FIRTH, 319 W. 4th st., between Broadway and Hill. "You're safe at Firth's."

FOR SALE—FOR CHOICE FOOTHILL HOME sites with abundance of water, free, see JACOBY & CO., 232 Huntington Bldg. 6

Classified Liners.

FOR SALE— Suburban Property.

FOR SALE—FREE RIDE. FREE RIDE Wednesday, 10 a.m., to Hidalgo ave., from 207 S. Broadway, room 311. Fine residence lots, with large orange trees, on Hidalgo ave., 90 feet wide; the finest boulevard in Southern California. Don't miss this trip. T. WIESENDANGER, 207 S. Broadway, room 311.

FOR SALE — LOTS AND ACRES; 5-CENT fare, at end of Eagle Rock AVENUE, Garvanza (yellow) car line; easy terms; location picturesque, high and healthful; no adobe; no mud; easy payments. CRITES, MYERS & KULLI, at end of car line, or 107 S. Avenue 64.

FOR SALE—A NICE LOT AT RAMONA Park, 50x153, on Covina line, cement foundation laid, water on lot. Cement walk, curb and shade trees, $200 down, balance time. Address owner, MRS. CORA A. DRAKE, Hermosa Beach, Cal. 5

HOLLYWOOD— For Sale, Exchange or Rent.

FOR SALE—HOLLYWOOD HOMES. See photos and descriptions. We exchange for city and ranches. Call for new map of Hollywood, free. C. H. LIPPINCOTT & CO., Owners Suburban Property, 915 Union Trust Bldg., L. A. Members L. A. Realty Board.

FOR SALE—ARTISTIC 5-ROOM BUNGALOW; modern; gas and electricity; elegant grounds; variety of fruit trees; lot 62x175 to a 10-ft. alley; large barn; fine street, 1 block from car line. For terms call up Hollywood SUNSET 1431. 4

FOR SALE—A SNAP FOR CASH; 100x150 FT. corner, near Santa Monica ave., and Western, on car line; La Paloma tract. Inquire 2308 VIRGINIA AVE., on tract, or phone 51618. 9

EAGLE ROCK.

FOR SALE— CHOICE LOTS AT BARGAIN PRICES.

We are selling a limited number of choice building lots in EAGLE ROCK TOWNSITE at $455. Street work all in. Water piped, terms 20 per cent. cash, balance $10 per month. "IT PAYS TO SEE US." EDWARDS & WINTERS CO., 234 Laughlin Bldg. Main 2907, Home Ex. 787. H. S. Bourne sole agent in Eagle Rock.

COVINA.

FOR SALE—12½ ACRES, 5 VALENCIAS, 5 navels, 2½ Tangerines; one large residence, cost $6000; crop estimated $4000; a home place; ample water, rich soil. All goes. A bargain; price $21,000; easy terms. COVINA REALTY CO.

FOR SALE—THE BEST ORANGE SECTION in Southern California; orange groves a specialty. POLLARD & HUTCHINSON, Covina, Cal. Home 'Phone 283.

GLENDALE.

FOR SALE — BEAUTIFUL NEW 7-ROOM house, in Glendale, lot 120x150, furnished, or unfurnished, must sell. OWNER, Phone 378 Glendale. 5

FOR SALE— Lemon and Orange Groves.

FOR SALE— 16 acres at Colton; 8 acres in 12-year navels, balance unimproved; owner forced to sacrifice; $5250, with water. GOLDEN WEST INVESTMENT CO., Land Department, 30 224 S. Broadway, ground floor.

FOR SALE—IF YOU WANT A GOOD 5-acre orange grove, with trees in full bearing, at Covina, near town and electric road, see MATTHEWS CO., next door to postoffice, Covina. 16

FOR SALE—7-ACRE LEMON RANCH, AT Corona; good soil; water; all bearing; will take $3000 worth of income property in exchange. GEORGE E. COVERT, Covina, Cal. 4

FOR SALE—TWENTY-TWO-ACRE NO. 1 producing orange grove, cheap for cash; no exchanges; no agents. Address J, box 22, TIMES OFFICE. 5

FOR SALE — OR EXCHANGE—ORANGE groves at Pomona and Riverside; ARTHUR G. MUNN, 202 Mason Bldg. 4

FOR SALE— Beach Property.

FOR SALE—THREE FRONT LOTS NEAR Playa del Rey, cheap. PHONE BROADWAY 2713. 4

OCEAN PARK.

FOR SALE—OR EXCHANGE.

LARGE OCEAN FRONT LOT—OCEAN PARK.

DOUBLE FRONT, only 3 blocks south of bath-house on the 30 ft. cement promenade. Best piece of vacant ocean frontage for sale or exchange in Ocean Park. Want Hollywood or L. A. residence or nice lots. Owner, box 419, OCEAN PARK.

TO LET—OR SALE, SEVEN-ROOM COTTAGE completely furnished, No. 30 Dudley ave. Inquire there or D. W. CARLTON, First National Bank, Los Angeles.

FOR SALE—OR EXCHANGE, FOR PASADENA property. Apply to OWNER, box 3, Etiwanda, Cal. 4

FOR EXCHANGE— Real Estate.

FOR EXCHANGE—APARTMENT HOUSE WANTED—Or income business property for 50 foot lot, Colorado st., Pasadena, improved with 2-story business block and 9-room residence with nearly acre of ground; value of business property $65,000; residence property $15,000; property clear. Will assume $10,000 to $15,000 for Los Angeles income property. EARL C. LINDLEY & CO., Braley Bldg., 25 S. Raymond, Pasadena. 4

FOR EXCHANGE—GOOD 40 ACRE RANCH, 20 acres first class raisin vineyard, balance alfalfa land, good house, barn, good water right. Will trade this for property here or will sell on easy payments, price $6000. This is 5 miles west of Bakersfield. H. R. HOLT, 401 Currier Bldg. 212 West 3d st. Main 3790, A3144. 2

FOR EXCHANGE — GOOD WELL-KEPT country hotel, business worth $2000 per year, in handsome town. I have lease. Many good furnishings. Cows, horse and buggy, etc. Cash value $2500. Want small ranch or house and lot or what have you? Will assume some. Address F, box 168, TIMES OFFICE. 4

FOR EXCHANGE — MY LOTS, FREE, clear, Monrovia, price $2000, and the $1240 cash paid in equity in 2 swell lots, Hollywood, as first payment on your house and lot at cash price in Los Angeles; don't answer if you looking for cash. See PHOENIX, 202 Grant Bldg. 4

FOR EXCHANGE — HAVE PRETTY COTTAGE of 5 rooms with all modern improvements; street improvements all in; lot 50x150; lawn, flowers, 16 fruit trees; 2 blocks from 5c car line. TRADERS' EXCHANGE, 401 Merchants' Trust Bldg. 7

FOR EXCHANGE — CLOSE-IN BUSINESS property, San Pedro st., valued at $80,000 (nominal improvements.) Wants improved ranch, northern counties preferred. TRADERS' EXCHANGE, 401 Merchants' Trust Bldg. 7

FOR EXCHANGE—40 OR 80-ACRE RANCH, near Coachella. Abundant artesian water, house, reservoir, fine trees, [illegible] 40 acres, $5000; eighty, $8000. Will exchange for equal value ranch or city property. COLBY, 1815 Magnolia ave. 13

FOR EXCHANGE — 10-ROOM HOUSE IN Douglas, Ariz., 10,000 population; lot 50x150; rents $60 per month, clear; want Southern California; $6000; will assume up to $2000. 4 ARTHUR G. MUNN, 202 Mason Bldg.

FOR EXCHANGE— I make a specialty of exchanging real estate, particularly California for eastern. Member L. A. Realty Board. C. W. CONWAY, 304-5 Bradbury Bldg.

FOR EXCHANGE—$2500 EQUITY IN MODERN 6 room cottage, want clear lot, small ranch or what have you? HARDESTY & CO., 315 Laughlin Bldg. A5134. Broadway 1412. 5

FOR EXCHANGE—312 ACRES NEAR SAN Jacinto, good soil, well, tank and mill, 100 feet of water, 3-room house, barn, plenty wood, value $3000; want grocery stock or cash. 4 ARTHUR G. MUNN, 202 Mason Bldg.

FOR EXCHANGE—WE MAKE EXCHANGES of real property. Kindly note change of address from Byrne Bldg. to 226-227 Security Bldg. DENNIS-GORDON CO.

FOR EXCHANGE—$2500 WORTH OF STOCK in local hospital, corporation, for your equity stock paying 10 per cent. on investment. Address J, box 126, TIMES OFFICE. 5

FOR EXCHANGE—24 ROOM HOTEL, LOCATED on Main st., for chicken ranch near foothills. Address L, box 12, TIMES OFFICE. 5

FOR EXCHANGE — CHOICE LANDS IN Kings, Tulare and Kern counties, for city. A. L. AUSTIN, 213 S. Broadway, room 207. Phone A8197.

FOR EXCHANGE—WANTED— PROPERTY in or near New York, will give property here with cash. GOLDFLAM & CO., 224 S. Broadway. Room 117. 9

FOR EXCHANGE—IF YOU WANT TO BUY, sell or exchange anything useful, see JAMES HALL, 135 Stimson Bldg., 3rd and Spring.

FOR EXCHANGE — WANTED, TO EXchange Los Angeles property for land near Tulsa, Okla. 4310 HOOPER AVE. 4

FOR EXCHANGE — IF YOU WANT TO buy, sell or exchange try REALTY EXCHANGE CO., 500½ S. Broadway. 9

FOR EXCHANGE—BEN WHITE WILL EXchange your property. 304 BRYSON BLDG., Second and Spring. Member L.A.R.B.

FOR EXCHANGE—LEAHY & SON. WILL exchange your property; large list, both city and country. 214-215 Severance Bldg

FOR EXCHANGE—O. H. ANDERSON, 304 [illegible] Bldg., can trade it. A4022, Main 3794.

FOR EXCHANGE— Real Estate.

FOR EXCHANGE—

$20,000—Clear corner, 50x115, with good improvements, in the industrial district. Exchange for flats or apartments. Will assume up to $15,000 and pay $6000 to $8000 cash difference.

$15,000—Lot 25x165, Flower st., near Ninth, improved. Want vacant lot, north of Pico, and pay difference if necessary.

$12,500—11-room residence near Eighth and Union ave., clear; modern, with beautiful surroundings. Exchange for smaller house or vacant, less value.

$12,000—Well-located orange grove that has had best possible care. Handsome 10-room residence, with all the conveniences of city home. Beautiful lawn, trees and shrubs; an ideal country home; exchange for L. A. residence, balance mortgage, 6 per cent.

$11,000—Orange grove, Pomona, with house. Want residence, city, west or S.W.

$10,000—Business property, E. Ninth, near San Pedro st., partly improved. Exchange for residence, or vacant city, or San Diego.

$6500—Beautiful 7-room residence, modern, Oxford near Ninth st. car; high ground; hardwood floors, beamed ceilings, bookcases, handsome fixtures. Exchange for good clear lots to $4000, or 5 or 6-room cottage.

$6000—10-acre corner near Gardena and electric car; rich garden soil, cheap irrigating water. Want city property; will assume.

$5500—Two cottages, 50-ft. lot, Ocean Park, two blocks from Pier ave. Good income property. Want city, same value.

$5000—Lot, Arnold st. near Bixel; beautiful high location, fifteen minutes' walk from Third and Broadway. Want bungalow, Ocean Park or city; pay difference.

$5100—Modern 6-room furnished cottage, near Moneta ave., exchange for Ocean Park or Santa Monica cottage, about same value.

$4500—5 acres, Burbank station, with house, barn, well, windmill and tank; want 5-room residence, Hollywood or city; pay difference.

$3500—75x150-ft. lot, on W. Adams st. near Normandie, clear. Exchange for smaller value.

$3000—Mortgage $1200, 4-room house, Seventh and Mateo, industrial district. Exchange equity for lot and small amount cash.

$3000—Clear lot, 50x161, Westmoreland tract; exchange for cottage or bungalow, about same value.

$3000—Clear, 62 acres Tulare land; excellent soil and on R.R.; want 5 or 6-room cottage, S.W.; will assume.

$2500—Acre land, Long Beach, and lot near Jefferson st.; put in both for bungalow; pay $2000 difference.

$2500—Lot 50x150, N. Second st., Santa Monica. Want $4500 city bungalow.

$1800—5-room cottage near Central ave. and 54th st.; lot 40x135 to alley; mortgage $500. Exchange for good clear lot as first payment, balance to suit.

$1000 to $50,000—Chicago properties, all sizes. Exchange for Los Angeles city or county.

CROAKE & McCANN, 229 Douglas Bldg. 5 'Phones A1812, Main 2430.

FOR EXCHANGE—BY DECKER— 1000 PROPOSITIONS.
160-acre ranch, house and lot, $3000.

9-ROOM MODERN HOUSE IN LOS ANGELES, LOT 50x140; FOR OAKLAND OR BAY PROPERTY; PRICE $3000; CLEAR.

Bungalow, exchange ranch, $4000.
25 lots, nearby town, for Chicago, $7000.
Lodging-house, 52 rooms, $3000.
110 rooms, anything. What have you?
28-room rooming-house, $600; $250 cash.
20 acres, orange land, for apartment house.
Close-in house and lot for apartment house.
40 acres at Gardena, city real estate, $3500.
Apartment house, 34 rooms, new, good, for lots or house; and this is a snap.
70 acres at Artesia, can divide, $7200.
10 acres, 6-room house, cows, horses, all complete, $4200.
Property in all parts of the United States.
67-acre ranch, all stocked, at San Jacinto.
See H. C. DECKER, 452½ S. Broadway. 4

FOR EXCHANGE—NOTICE.

I am just here from Chicago, where I own an elegant 2-story stone front pressed brick residence on South Side, with paved street and alley and best of car service. House has 10 rooms, heated by furnace, has hardwood finish and floors throughout and is in perfect condition; I value it at $6500 spot cash, mortgaged for $2000, 3 years at 6 per cent.; I want to stay in Southern California and will consider either city or country; please send full description. Address CHICAGO, C, box 19, Times Office. 4

FOR EXCHANGE — FINELY IMPROVED 80-acre tract near Hanford, beautiful 14-room residence, handsomely and expensively furnished, all new; 10 acres peaches, 10 acres apricots, 10 acres raisin grapes, balance alfalfa; water stock. The grounds about the house are the finest in State. Only half mile from center of town; electric road passes property; horses, cows, chickens, etc., go; $30,000, $6000 mortgage; want something around Los Angeles or Riverside. 4 ARTHUR G. MUNN, 202 Mason Bldg.

FOR EXCHANGE—FIRST-CLASS ALFALFA, vineyard, fruit and sugar beet land, level, no alkali, abundance of pure water, close to R.R. and thriving town, with sugar factory; fine climate; will exchange for approved first mortgages or trust deeds. Address M, box 20, TIMES OFFICE. 10

FOR EXCHANGE—$50,000, CLEAR, FIVE-story and basement brick business block in Chicago, leased for three years; will take Los Angeles improved business property up to $100,000 and assume. HILDESHEIM & SCHILLER, 508 Delta Bldg. Main 5025; F6426.

FOR EXCHANGE — 7 ROOM, 1½ STORY house, a fine place, nearly new; will say it would be cheap at $5000; with 2 extra lots and a fine barn on one of these lots; now I want a ranch, close to the city; what have you? I own this place and mean business. J. R. BLAINE, 123 S. Broadway. 4

FOR EXCHANGE— Merchandise for Real Estate.

FOR EXCHANGE — LARGE LOT, SOUTHwest, value $1100; want grocery or cigar stock. HUNT, 410 S. Spring st., Michigan Market. 5

FOR SALE— Miscellaneous.

FOR SALE—HOUSE SAFES, ABSOLUTEly fire-proof, with burglar-proof combination locks; from $10 up to $50. The CHENEY-WEST COMPANY, 316-318 S. Los Angeles st. A6681, Main 3082.

FOR SALE—THERE WILL BE NO FLIES on you if you buy our screens. 3000 in stock, all styles and prices at 739 San Fernando st. 2643 ANDREW ST. Builders Supply Co.

FOR SALE — MEAT AND GROCERY scales, soda fountain, horse, wagon, cash register, desk and chair, pickle jars, etc., at a bargain. Hooper ave. car. 48TH AND ASCOT AVE.

FOR SALE—10 HORSE POWER GASOLINE engine; also hydraulic well-boring outfit; fine condition; sell together or separate, or take partner. A. W. GREENE, 627½ S. Main. 5

FOR SALE—STORAGE PIANO SACRIFICE. Magnificent Steinway upright piano sold for storage. ARNOLD'S FURNITURE AND STORAGE CO., 646 S. Main. 6

FOR SALE — BARGAINS IN SAFES AND vault doors. THE CHENEY-WEST COMPANY, 316-18 S. Los Angeles st. A6681, Main 3082.

TO LET—$30, 6-ROOM MODERN FLAT, $30, water paid. 1009½ W. 11th st., on 11th-st. car line; nice location. OWNER, 1437 Helen st. Phone Temple 334.

FOR SALE—A SNAP IN PIANOLA ROLLS. We have about 400 left at 30 and 50 cents each. These rolls can be used on any 65-note player. A. W. MILLER, 230 E. Third st. 4

FOR SALE—$65 AUTOMATIC LIFT GOLDEN oak sewing machine, $18.50; also Singer or Wheeler & Wilson, choice, $5. 1339 S. MAIN. 4

FOR SALE—SEA GOING BOAT, GAS AND sloop rigged. Also computing scales. Call 1501 W. PICO ST. 10

FOR SALE—DIAMONDS ON CREDIT. 1-5 down and 10 per cent. a month. DIAMOND CREDIT CO., 434 S. Broadway, room 408.

FOR SALE—TENTS, WHOLESALE AND RETAIL, all sizes. Tents for rent. WISE & DOWNIE, 536 E. Seventh st. F8306.

FOR SALE—SWEET POTATO PLANTS, yellow and white, $2.50 thousand. GLENDALE HOME 204.

FOR SALE—SECOND HAND CARPETS. Apply 669 WESTLAKE AVE., Monday morning. 4

FOR SALE — SEVERAL REDWOOD AND galvanized tanks, also windmills, second-hand. DEMMITT, 120 N. Main, upstairs. 4

FOR SALE—NEARLY NEW STANDARD make piano, less than half, this week. West 1448. 912 CARONDELET. 5

FOR SALE—SELLING OUT TRUNKS, SUIT cases and bags, below cost. Call and convince yourself. 311 TEMPLE ST. 4

FOR SALE—ASPHALTUM AND FLUX, IN any quantity, Apply CHAS. VICTOR HALL, 2nd Wilcox Blk.

FOR SALE—PURE COAL TAR IN LARGE and small quantities. VANCOUVER GAS CO., British Columbia. 9

FOR SALE — SODA FOUNTAIN IN FINE condition, complete, will sell cheap. 266 N. MAIN ST. 4

FOR SALE—LUNCH WAGON AT $30. 5002 CENTER AVE.

FOR SALE—WHEELER & WILSON NO. 9 sewing machine, $10. 2122 DOWNEY AVE. 4

FOR SALE — FIRE-PROOF SAFE; A BARgain. Call at 409 E. SECOND ST.

FOR SALE— Miscellaneous.

FOR SALE — ANTIQUITIES AND CURIOS. Antique jewelry and silverware, paintings, Spanish lace and Indian shawls, also old brocade, antique stained glass from European castle, the finest specimens of old pewter; also old English and Dresden porcelain, old English engravings, a fine old grandfather clock, U.S.N. I am forced to sell very cheap at once. At 649 W. WASHINGTON ST., near Figueroa. 9

FOR SALE—BEAUTIFUL UPRIGHT PIANO, used only a few months; well-known make; genuine ivory keys; colonial case; 3 pedals, including patent practice pedal, 3 strings to each tone; continuous dust-proof hinges; full-length music rack; all metal nickel-plated, and bass strings copper-wound; rich velvet scarf, and stool. Will sacrifice this magnificent piano for only $125, and can arrange for $5 monthly payments. 628 S. HILL.

FOR SALE— DESKS FOR LESS. DESKS FOR LESS. Office furniture is our specialty. Don't buy before seeing our stock. L. A. DESK EXCHANGE, 105 N. Bdwy., opposite The Times.

FOR SALE — NEW AND SECOND-HAND billiard and pool tables, bar fixtures of all kinds; easy payments. Send for catalogue. THE BRUNSWICK - BALKE - COLLANDER CO., 331 E. Third st.

FOR SALE—RANCH WAGON HARNESS, $35; plow, $5. DEMMITT, 120 N. Main, upstairs. 5

FOR SALE— Furniture.

FOR SALE— SKEELS BROS., 911 SOUTH MAIN STREET. Can save you 50 per cent. on all house furnishings, cook stoves, gas ranges, ice boxes, refrigerators, stove and restaurant fixtures, tables, stools, scales, counters and show cases.

IRON BEDS AND DRESSERS.

¾ iron bed, mattresses and spring	$2.50
Full size bed, mattress and spring	$4.50
$14 new iron bed	$7.85
$12 second hand iron bed	$4.25
$6 second hand iron bed	$2.00
Good second hand spring	$1.50
Good second hand mattress	$1.50
Oak combination dresser	$5.00
White enamel dresser and commode	$9.00
White enamel dresser, 20x24 mirror	$6.00
Oak dresser, 18x24 mirror	$9.00
$30 swell front B. E. maple dresser	$15.00
$30 swell front mahogany dresser	$15.00

REFRIGERATORS AND ICE BOXES.

New $14 Chilkoot refrigerator	$8.50
New $20 Chilkoot refrigerator	$12.00
New $16 Chilkoot refrigerator	$10.00

100 different styles of good second hand refrigerators and ice boxes from $3 to $40.
We have 3 good second hand computing scales at a bargain. Elegant Dayton as good as new, Wrights attached, cost new $100, for $60. 2 others Daytons as good as new, $30 and $35.
Call and look for yourself before you buy. We can save you money.
SKEELS BROS., 911 S. Main St. 5

FOR SALE—IF YOU WANT A BARGAIN in Roll Top Desk, call in the rear of 1114 S. Main st. Also ice boxes and refrigerators, suitable for restaurants and store; 50 restaurant tables and chairs to go with them; steam tables, lunch counters and store counters. Call and see what I have to offer. Don't forget the number, 1114 S. Main st., in rear. Don't call Sunday. 2 large tents, 18x36 and 24x30, 2nd hand. 5

FOR SALE—ON TIME PAYMENTS, FURniture, stoves, carpets, rugs and household goods. Also roll and flat-top desks. We will furnish your home or office complete. You can get as little as you want or as much as you want. OVERELL'S, 700, 702, 704, 706 and 708 S. Main st. THE BIG STORE.

FOR SALE — WE RENT OFFICE DESKS and chairs, etc., and give option to apply rent or purchase at lowest prices. L. A. DESK EXCHANGE, 105 N. Broadway. Tel. A3055, Main 2795.

FOR SALE—5 ROOMS, GOOD FURNITURE, $125; house rent, $15; walking distance. Apply 479 LUCAS AVE. 4

FOR SALE—FURNITURE AND 3 YEARS' lease of 12 apartments of which 8 completely furnished. Price $1000; rent $85 a month. A MALLORY, room 211, 207 S. Broadway.

FOR SALE—FURNITURE AT AUCTION, Monday, May 4, 10 a.m., 916 E. 8th st. All the furniture of a cosy flat, piece by piece; parties leaving East Monday night. 4

FOR SALE — FURNITURE, CARPETS, rugs, dressers, rockers, chairs, sanitary couch, bedding, gas plate, dishes, dining tables, etc. 916 E. 8TH ST. 4

FOR SALE — LARGE ASSORTMENT OF new and second-hand goods; lowest prices. JAMES COLGAN & CO., 713-15 S. Spring st.

FOR SALE—MATTRESSES AND COUCHES, our own make; bargains in wardrobe couches; also iron beds. 709 W. SEVENTH ST.

FOR SALE—FURNITURE OF 4 ROOMS, complete for housekeeping, $100. 660½ GLADYS AVE. 4

FOR SALE — CHEAP, OAK PARLOR SET, $20; large ice box, $5; 6-hole range, $10. 1170 W. 31ST. B4933. 5

FOR SALE—NEW FURNITURE AND household goods. 1227 WALNUT ST. Home phone 24814. 5

FOR SALE—FURNITURE USED A SHORT time, of 5-room cottage. 1209 W. 11TH ST. 4

FOR SALE — FURNITURE OF 5-ROOM flat, $75 cash. 1015 SUNSET BLVD. 4

FOR SALE—BEAUTIFUL EVENING GOWN at half price. Never been worn. E2981. 4

FOR SALE—FURNITURE BARGAINS. WILSON CO., 915 S. Main. Old stand. Main 4602.

FOR SALE — DAVENPORT SOFA BED, cost $40, for $10; other furniture. E9278. 4

FOR SALE—GAS RANGES, FOLDING BEDS, rugs and furniture cheap. 737 S. GRAND.

BUSINESS CHANCES— Miscellaneous.

BUSINESS OPENING—FINE CHANCE FOR bakery, for shoe and harness repairer, no competition near, good farm chances. Address CITIZENS ASSOCIATION, ARTESIA, CAL. 4

YOU CAN HAVE 20 PER CENT. A YEAR on your money, small amount as well as large ones, safe investments. 526 I. W. HELLMAN BLDG., 411 S. Main. 9

WANTED—CIRCULATING MANAGER FOR a popular home magazine well established; an interest in the business and good salary. 533 SAN FERNANDO BLDG 6

FOR SALE—HAVE JUST RETURNED from Oregon and know of several exceptional buys in apple land in forest belt. Phone Main 9040. Address M, box 71, TIMES OFFICE.

WANTED—TO PURCHASE GOOD PAYING restaurant. State price, location, terms and amount of business per day. Address M, box 110, TIMES OFFICE.

FOR SALE—A SNAP, NICE LUNCH ROOM, good business, cheap rent, price $100, $50 cash, balance on time. 1424 SAN FERNANDO ST. 6

$300, SWELL CIGAR STAND, WORTH $400, fine location, rent $20, 4 years lease, BELMONT BARBER SHOP, 115 East Fifth st. 5

FOR SALE—OR EXCHANGE, ADVERTISING dental office; big business; cheap rent; good reasons for selling. Address FF, box 171, TIMES OFFICE.

IF YOU WANT YOUR BUSINESS SOLD quick, strictly confidential, let me call on you. Address KK, box 22, TIMES OFFICE.

ELECTRO PLATING PLANT FOR SALE; everything new, fully equipped for all kinds of work; doing a good business; will sell at bargain. F5952. 10

CAN GIVE $600 AND SERVICES. SEA shore preferred, small returns, money must be fully secured. Address M, box 46, TIMES OFFICE. 4

BAKERY ROUTE FOR SALE. FIRST-class outfit at a bargain, owner going East. J. A. BAILEY, 161 West 15th st. 5

WANTED—TO BUY HALF INTEREST IN a business, already established; have $1000 to invest. Address ROOM 22, 360 S. Hill st. 5

BUY, SELL OR EXCHANGE YOUR GROcery or bakery at the RETAIL GROCERS' ASSN., 336½ S. Broadway, Room 202.

BARGAIN—$2750 WILL BUY NO. 1 LIQUOR business, good stock, expenses small. Box 147, MERCED, CAL. 4

BUSINESS MEN BE WISE, PANAMA AND felt hats cleaned and blocked by experts, 50c up. FACTORY, 114 S. Broadway.

$450 BUYS FINE LUNCH ROOM, GOOD LOcation, making big money. A sacrifice. 209 S. MAIN. 5

FIRST CLASS BEACH RESTAURANT FOR sale cheap. Address P. O. BOX 101, REDONDO BEACH, CAL. 9

FOR SALE—CIGAR STAND IN GOOD LOcation; must be sold at once. Call at 130 W. FIFTH ST. 7

FOR SALE—CHEAP, SMALL STORE, NEAR school; candy, ice cream, lunch, groceries. 229 W. 16TH ST. 4

SMALL STORE, FIXTURES, STOCK, canned goods, fruit, candies, soft drinks. 724 S. MAIN. Price $35. 5

FOR SALE—BAKERY, IN A GOOD LOCAtion with cheap rent and long lease; no near opposition. Call up WEST 2453. 7

FOR SALE—COMPLETE REVISED CITY and interurban map, price 10 cents. 115 N. Broadway. HOME PRINTING CO. 3

FOR SALE—IN THIS CITY, NEWSPAPER and printing plant. Address J, box 99, TIMES OFFICE. 7

EXPERIENCED MAN TO PROMOTE MANufacturing company. Call ROOM 501, Chamber of Commerce.

FOR SALE — LUNCH STAND AND FIXtures, $50. First door east of 514 W. SIXTH ST. 4

WANTED—MAN FOR OFFICE WORK, must invest $100. 614 O. T. JOHNSON BLDG. 4

FOR SALE — SECOND-HAND BUSINESS, or will trade for lot. 1154 S. OLIVE. 4

FOR SALE—CIGAR STAND AND GROCERY specialties. 410 S. SPRING. 4

BUSINESS CHANCES— Miscellaneous.

FOR SALE—OR EXCHANGE—800 DOORS, 600 windows, 500 boxes of glass, 40,000 ft. of lumber, 3 wagons, 3 horses, and harness, 3 trucks, 2 glue vessels, hand clamps, jacks and benches; a mfg. plant, consisting of building sheds and stable and 20 good woodworking machines, a 50-H.P. engine, boiler, including blacksmith shops, all the above equipment with belting, knives, belts and ready for business; established since 1895. If sold at once, will discount 40 per cent. below cost for cash. Call or address 1827 S. MAIN. City. 5

FOR SALE—THE NICEST LITTLE CONFECtionary, ice cream and light lunch business in California. Caters to the best trade and pays well all year around. Beautiful fountain and fixtures. Complete candy kitchen and electric motor to freeze ice cream. Will be called away great deal this summer so desire to sell. Will teach candy making trade to any one buying now. Price $1800. Would consider clear lot not over $500. GEORGE E. COVERT, Hotel Vendome, Covina, Cal. 4

GREAT OPPORTUNITY— FOR MAN WITH SMALL CAPITAL TO TAKE GROCERY BUSINESS IN RAPIDLY-GROWING SUBURBAN TOWN. NO COMPETITION. SEE US AT ONCE.
A1961. E. L. HOPPER & SON. Main 244. 315 S. Broadway, 402 Laughlin Bldg.

UNUSUAL OPENING. DON'T BOTHER UNless you have $1500 cash and good reference. If you can fill the requirements, it is worthy your investigation. We are requested to look out for desirable gentleman to join in copartnership handling all branches better-class properties, general brokerage, renting houses, stores, hotels, flats, cottages, storage plants, factories and fire insurance business. Experience unnecessary. Business and bank reference. See PHOENIX, 202, 204 Grant Bldg. 4

BOARD OF TRADE. CLEAN UP SALE. Any one in the market for grocery or restaurant fixtures and stock including cash register, show cases, scales, chairs, tables, counters and anything pertaining to the above businesses will find a bargain at 427 S. MAIN ST., where the Board of Trade is making a general clean up of accumulated stock and fixtures for the benefit of creditors. 7

$1750. FOR SALE, GROCERY AND MEAT market. A bargain for cash, $3000 in stock and fixtures, for $1750, close in, rent $75 per month, daily sales average $75; will invoice if desired; pressing obligations not connected with business makes it necessary to make a quick sale. If you have the cash and mean business, look into this. Address K, box 32, TIMES OFFICE. 5

HYPNOTISM— IS AN ART. YOU CAN LEARN IT. COMPLETE COURSE $5. 10 PROF. H. GRANT, 700 W. FIRST ST.

SPECIAL OPENING FOR A GENTLEMAN with references and few thousand dollars cash in a high-class manufacturing business, established over 12 years, and doing a large profitable business and is increasing to such extent that we require another gentleman in the firm, to assist us. To right person a good salary will be paid. Call personally, 918 CENTRAL BLDG., cor. 6th and Main. 4

A1 MANUFACTURING PLANT WITH wholesale business in connection, desires the services of a first-class business man able to invest at least $10,000. This is a ground floor proposition. Kindly give references in first letter. O. A. NELSON, 503-4 Northern Bank and Trust Bldg., Seattle, Wash. 8

FOR SALE — TWO FIRST-CLASS DRUG stores, fine location, outside of the city; one invoicing $1300, the other about $7200. Both stores will be sold at a discount, for the benefit of creditors. If interested, inquire BOARD OF TRADE, Equitable Savings Bank Bldg. 7

ARE YOU WILLING TO ACCEPT CASHier's position at $150 monthly? Lady or gentleman with reference and $1000 cash to invest in stock of the corporation considered. If you mean business, call here, get card of introduction to the party; exceptionally rare. See PHOENIX, 202 Grant Bldg. 5

FOR SALE—$3000. ESTABLISHED PLANing mill business, centrally located, long lease. Reasonable rent. Will invoice close to $6000. Investigate this if you are looking for bargain. Address M, box 121, TIMES OFFICE.

WHAT HAVE YOU TO OFFER A GENtleman in an established business who has $3000 to $30,000 to invest with services? Call Monday or Tuesday, from 9 to 5, at SUITE 918, CENTRAL BLDG., cor. 6th and Main.

FOR SALE—THE BEST AND SUREST BUSiness opportunity offered in Southern California is a poultry ranch in Inglewood Poultry Colony. This is no experiment; it is an accomplished fact. Address INGLEWOOD WATER CO., 249 Wilcox Bldg.

HOW TO FINANCE A BUSINESS ENTERprise clearly shown by valuable descriptive booklets (No. 78) which we forward free. BUSINESS DEVELOPMENT CO. OF AMERICA, 117 Nassau st., New York. 5

WANTED—ACTIVE BUSINESS MAN OR woman for permanent position, with old established business house; $5000 required; good salary and half profits. Address B, box 165, TIMES OFFICE.

THE ONLY RESTAURANT IN TOWN, IN connection with 2 pool tables, all in good condition; suitable for man and wife; cheap if taken at once. Inquire of MR. SOWERD, real estate, El Monte, Cal. 4

FOR SALE — BY OWNER, CORNER GROcery, rooming house district; cash trade; no soliciting; established 11 years; long lease; 4 living rooms; cheap rent. Price about $1500. No agents. 1518 SAN PEDRO ST. 4

FOR SALE— Invention on lawn sprinkler; patent allowed; best thing on the market, 100 per cent. profit. W. H. CLARKE, 3 522 Merchants' Trust Bldg.

WANTED—GOOD RELIABLE MAN TO BUY interest in good paying manufacturing business; also take active part. Don't fail to investigate this offer. Apply 237 E. MARKET ST. Main 1653. 8

COUNTRY HOTEL CLOSE TO LOS ANgeles, twenty rooms, cash register, safe, horse, buggy, long lease, cheap rent; all for $1000. See owner today, 738 MERCHANT ST., Room 23. 4

AN EXCELLENT OPPORTUNITY FOR A young, energetic business man to become active in a long established manufacturing business. Capital required, $10,000 or more. Address G, box 51, TIMES OFFICE. 5

FOR SALE — ESTABLISHED ART STAtionery, post-card and picture framing business. Suitable for man or woman. Price $2000. Address W. S. DU PEE, Pomona, Cal.

$525 BUYS CONFECTIONARY, ICE CREAM, soft drink store, soda fountain cost $350; fine location, cheap rent; a big bargain. Room 9, 534½ S. BROADWAY. 5

FOR SALE—A COSY RESTAURANT AND delicacy for sale at low price for cash or part on time. Must sell on account of sickness. Call 1412 W. PICO ST. 5

WANTED—A MILK ROUTE, WHOLESALE or retail. Call up SOUTH 2386. 9

SWAPS— All Sorts, Big and Little.

FOR EXCHANGE—THIS MORNING, $2250 equity in fine 7 room residence, choice location, want stocks, rooming house, ranch, grocery, store or what have you? Call 426 BRYSON BLDG. Main 8687. 4

FOR EXCHANGE—CLEAR LOTS IN RIVerside, or Venice, and cash for rooming-house. Address J, box 60, TIMES OFFICE. 4

FOR EXCHANGE—HAVE TWO KODAKS; trade for bicycle, telescope, gun. 137 STATION C.

MONEY TO LOAN— In Sums to Suit.

TO LOAN—$15,000 ON IMPROVED CITY. $500 to $5000. EARNEST, 830 H. W. Hellman Bldg. A5555.

TO LOAN—$3000. WILL DIVIDE. NO agents. A7301, Main 2541. CLARK TRUSTEE, 300 Trust Bldg.

PRIVATE PARTY WILL LOAN MONEY ON good automobile. Address P. O. BOX 1119, or Home A5158. 5

MONEY LOANED SALARIED PEOPLE; lowest rates: confidential; investigate. WEST COAST EXCHANGE, 419 Henne Bldg. 10

PRIVATE MONEY, LOCKHART & SON, 7 and 8 per cent. 309 W. First st. on real estate. Both phones 1472.

LOANS TO SALARIED PEOPLE— SOUTHERN CREDIT COMPANY, 411-O. T. Johnson Bldg.

TO LOAN—$1000 ON IMPROVED REAL estate. J. C. LADEVEZE, 203 Laughlin Bldg. 4

READY MONEY ON REAL ESTATE— 7 AND 8 PER CENT. ELVIN J. CURRY, 612-13 FAY BLDG. A7928. M. 3282.

TO LOAN—$200 TO $50,000, LOWEST RATES, no delays, mortgages bought. GEORGE TAYLOR, 317 Byrne Bldg., 3rd and Bdwy. 5

R. W. POINDEXTER, 400 WILCOX BLDG., loans money on real estate, large or small amounts. Building loans a specialty.

ESTATE MONEY TO LOAN ON FIRST mortgage city realty, up to $5000. J. B. McLAUGHLIN, 405 Bullard Blk. Phone A1442.

SALARIED PEOPLE'S LOAN CO., 204 H. W. Hellman Bldg. Lowest interest rates. Notes bought. 'Phones—Main 5966, A2653.

PRIVATE MONEY, NO RED TAPE. ANY amount on good security. M. M. DAVISON & CO., 204-6 Wilcox Bldg.

MONEY TO LOAN—$15,000 AT 7 PER CENT. ON FIRST-CLASS CITY REAL ESTATE. C. S. HOLMAN, 602 SECURITY BLDG.

H. S. SPARKS, LOANS ON DIAMONDS. 420 S. Broadway. Also bargains in diamonds.

LOANS ON Real Estate. J. J. PHELPS, 235 H. W. Hellman Bldg.

MONEY LOANED, CONTRACTS AND MORTgages bought. A. M'CALL, 214 Bullard Blk.

MONEY TO LOAN— In Sums to Suit.

THE KEY TO SUCCESS IS READY MONEY.

We have it, and will loan it to you at a reasonable rate quickly, and without publicity on your FURNITURE, PIANO, HORSES, WAGONS or other personal property, without removing them from your possession.

Time as long as needed, with the option of paying before due and stopping the interest. Amounts from $10 upward.

Business-like treatments, and reasonable terms assured to all.

See us if you need any money, and we will convince you that our methods are right. Open 8 a.m. to 6 p.m. Monday and Saturday evenings until 8 p.m. FIDELITY LOAN CO., 529 MASON BLDG., S.E. corner Fourth and Broadway. Phones—F7421, Broadway 5171.

TO LOAN—MONEY ON CITY PROPERTY AT CURRENT RATES. PROMPT ATTENTION. WE ARE PRINCIPALS. WINTER INVESTMENT COMPANY. Phone F2583. 1001-2 Security Bldg.

MONEY TO LOAN—OUR RATES. For loans on furniture, pianos, storage receipts, salaries, etc., are the lowest ever offered. The following payments pay both interest and principal:
On $25 pay us 85c.
On $50 pay us $1.70.
On $100 pay us $3.10.
Other amounts in proportion. No other charges. Nothing deducted from the loan. Special rebates for advance payments. Information cheerfully given. All business strictly confidential. Private interview rooms. GERMAN-AMERICAN LOAN CO., 701-702 Delta Bldg., 426 S. Spring st. Open 8 a.m. to 6 p.m. Monday and Saturday until 8 p.m.

MONEY LOANED ON REAL ESTAE.
JONES & RYDER LAND CO., Incorporated. Capital $100,000. Real Estate, Insurance and Loans, 218 W. Third st.
We make 3-year loans at 7 per cent., on improved and unimproved property. All loans made direct from this office. Prompt service and liberal valuations.
Building loans on straight 3-year mortgage.
Also mortgages and trust deeds bought. 5

$50,000 ON IMPROVED CITY REAL ESTATE. Prefer loans three or five years. JOHN B. BUSHNELL & CO., 306-307 Bradbury Bldg. 3 'Phones A2398, Main 1850.

MONEY ON FIRST AND SECOND
MONEY. mortgage upon real estate.
MONEY. Large or small amounts.
MONEY. Long or short time;
MONEY. monthly payments if desired.
MONEY. Lowest rates.
MONEY. Notes, mortgages, trust deeds.
MONEY. Contracts issued for sale
MONEY. of real estate, rentals,
MONEY. etc., bought.
MONEY. NOURSE & CO., —
MONEY. 202-204 L. A. Trust Bldg.
MONEY. (Corner Second and Spring sts.)
MONEY. Both phones.

QUICK LOANS— $10 and up on FURNITURE, DIAMONDS, PIANOS, SALARIES, mortgages, contracts, equities, etc., also short time loans (first and second mortgage) on REAL ESTATE. No brokerage fees; no advance interest; money ready same day; easy terms; strictly confidential; all the time you want or can be repaid, all or part, as convenient, reducing interest accordingly. CLARK & CO., 201 Security Bldg., 5th and Spring sts. Phone F7151, or Main 6662.

TO LOAN—$50,000. AT LOWEST RATES. ON CITY PROPERTY IN SUMS OF $2500 UP. MR. ANDREWS, VICE-PRESIDENT, WRIGHT & CALLENDER CO., 319 S. HILL ST. BOTH PHONES EX. 80.

CASH CONFIDENTIALLY LOANED SALARIED persons and others on their own note, without security, without any publicity, without indorsers, without delay. Rates positively the lowest in town. Loans repayable in easy installments. No objectionable inquiries made and considerate treatment guaranteed. ALSO LOAN ON OR BUY Local stocks, real estate contracts, second mortgages, furniture, automobiles, etc., at less than usual rates. COMMERCIAL DISCOUNT CO., 628-629 Chamber of Commerce.

MONEY TO LOAN—IF YOU WANT TO LOAN OR BORROW MONEY AT CURRENT RATES, SEE LOAN DEPARTMENT. MINES & FARISH, 315 S. HILL.

$1,000,000 TO LOAN ON REAL ESTATE. 5 to 7 per cent. net interest. No delays. No red tape. Any sum desired. Cash loans made to complete buildings. Savings Bank Books Bought. Large and small city loans a specialty. Ranch loans solicited. MATTHEWS & MATTHEWS, The Leading Mortgage Loan Brokers, 506 Douglas Bldg., cor. Third and Spring.

MONEY TO LOAN—IF YOU HAVE GOOD real estate security and want private money quickly at reasonable interest, you will probably save time by coming to us. We have been 22 years in business and have a large list of clients who place their money through this office, exclusively. EDWARD D. SILENT & CO., 405-410 South Hill st.

QUICK LOANS, $10 TO $500 ON FURNIture, pianos, diamonds, live stock, contracts, mortgages, etc. Short time loans on real estate; money ready same day; lowest rates; easy terms; confidential; contracts and mortgages bought. ROSS & CO., 800 Trust Bldg., Second and Spring. Phones, A7321, Main 2541.

MONEY LOANED— On furniture, live stock, diamonds or personal property; large loans on rooming-houses, ranch stock and street bonds solicited, at reasonable rates. Fair dealing and satisfaction guaranteed. A8285, Main 2129, Room 6, Orpheum Bldg., 227 S. Spring. CLAPPER.

TO LOAN— $250,000. MOYER & GILBERT, 612 FROST BLDG. CITY LOANS. RANCH LOANS. LOWEST RATES. PROMPT ATTENTION. HOME A8827. MAIN 5471.

TO LOAN—MONEY LOANED TO SALARIED people just on your own name; no other security necessary; don't borrow until you see me; my system is the best for railroad men, clerks, book-keepers, street car men, and all other employees; business strictly confidential. NEWTON, 708 O. T. Johnson Bldg.

MONEY ON RANCH STOCK— We make a specialty of loans on your ranch stock any where in this county, at very reasonable rates and easy terms; come and see me. 227 S. Spring, Room 6, Orpheum Bldg. A8285, Main 2129. CLAPPER.

TO LOAN—BY W. H. ALLEN & SON,
$1000 at 8 per cent.
$1300 at 8 per cent.
$3000 at 7 per cent.
$3500 at 7 per cent.
W. H. ALLEN & SON, 216 Douglas Bldg. 5

TO LOAN—MONEY, $3000. I HAVE JUST an even $3000 to lend on first mortgage. Los Angeles city real estate. Must be a clean 50 per cent. loan, southwest. Private money. Phone A2790. WATSON, 322 L. A. Trust Bldg. 4

MONEY LOANED DIAMONDS, JEWELRY, pianos, mortgages, contracts, etc. Diamond loans a specialty. Loan our own money; lowest rates, prompt; private rooms; bank references; established 8 years. H. T. REID & CO., 142 S. Broadway, suite 125. A1926, B'dway 2368.

MONEY LOANED ON DIAMONDS, JEWELRY, pianos, mortgages, etc.; we loan our own money at lowest rates; strictly confidential. BINGHAM & KNOWLES, 305 S. Broadway. 5

TO LOAN— $3000 at 7½ per cent. $1500 at 8 per cent. CONWAY & KESSLER, 3 405-7 Laughlin Bldg.

MONEY TO LOAN— $200 to $250,000 to loan on real estate and other good securities at current rates. Established 1886. LEE A. M'CONNELL & CO., 311-312 Douglas Bldg.

MONEY LOANED ON DIAMONDS, JEWELRY, pianos, furniture, life insurance policies, lowest rates; mortgages bought. T. A. BRODERICK, Cham. of Com. Bldg. A1660.

TO LOAN—I HAVE $50,000 WHICH I WILL lend in sums to suit on the furniture of hotels and rooming-houses. Phone A2790. WATSON, 322 L. A. Trust Bldg 4

MONEY TO LOAN—IN SUMS TO SUIT ON city improved at 7 and 8 per cent. FORBES REALTY CO., 401 Laughlin Bldg. A1168. Main 8641. 3

SHORT TIME LOANS ON FIRST AND second mortgages and other security; no delay. PACIFIC LOAN CO., 421 Byrne Bldg.

MONEY TO LOAN— In Sums to Suit.

MONEY LOANED SALARIED PEOPLE AND others without security; easiest payments; offices in 63 principal cities; save yourself money by getting my terms first. D. H. TOLMAN, 430 Mason Bldg., Broadway and 4th.

WE HAVE MONEY TO LOAN IN SUMS OF $1500, $2500, $3000, $5000, to loan on improved city property, 2 or 3 years, 7 per cent.; 60 per cent. of reasonable value. INGRAM & BRIGGS, 801 Union Trust Bldg.

MONEY LOANED ON DIAMONDS, JEWELRY. Liberal loans, lowest rates, every courtesy extended to our patrons. H. W. BRYON CO., 203 Lissner Bldg., 524 S. Spring.

MONEY LOANED ON DIAMONDS, WATCHES, jewelry. We loan you more money, less interest, hold your goods longer than any one. Tickets issued. LEE BROS., 508 S. Main st.

MONEY LOANED SALARIED PEOPLE without security; notes bought; loans on stocks, bonds and warrants. TRADERS' EXCHANGE, 231 Bryson Bldg. Phone Main 4879.

MONEY LOANED ON DIAMONDS, SALARIES and pianos; strictly confidential; fair and polite treatment if we do business or not. R. K. MUSSER, 416 O. T. Johnson Bldg.

TO LOAN—$50,000, DIAMONDS, WATCHES, jewelry, 2 and 5 per cent.; why pay more? Confidential. SCHEPPS, licensed collateral bank, 444 S. Broadway. Suite 25.

MONEY TO LOAN — ON REAL ESTATE. Large amounts at 6 per cent. C. A. SUMNER & CO., 214 L. A. Trust Bldg., corner 2d and Spring sts., Main 662, A6622.

TO LOAN—ONE-HALF RATE MONEY ON diamonds, jewelry, furniture, etc., immediately on application. UNION LOAN CO., 114 S. Spring. Phone A2589.

TO LOAN—$15,000 TO $30,000 AT 7 PER CENT. ON HIGH-CLASS IMPROVED LOS ANGELES REAL ESTATE. WM. R. STAATS CO., 351 S. MAIN ST. 8

MONEY IN ANY SUMS TO LEND ON REAL estate and good securities. THE ACKERLY COMPANY, 533 S. Broadway.

$1500 TO LOAN AT 7 PER CENT. ON FIRST-class city property. Want to place this Monday, sure. DAVID BARRY & CO., 215 Union Trust Bldg. Main 4083, F6083. 4

MONEY WANTED— On Collaterals.

WANTED—WE ARE OFFERING A LIMited number of shares of stock of a safe, conservative and thoroughly well organized corporation, composed of representative business men, which will pay from 10 to 12 per cent. on the investment. A corporation of the highest grade without a share of promotion stock, and which will stand the closest investigation. Full information gladly accorded. Apply to MR. WRIGHT, MR. ANDREWS or MR. CALLENDER, of Wright & Callender Co., 319 S. Hill st. Ex. 80, both phones.

WANTED— $12,000 for three years, 8 per cent. net, on 42 acres on Vermont ave., valued at $50,000.

WANTED. $100,000 for five years, 6 per cent. net, on improved business property.

WANTED. $7500 for three years, 7 per cent., on acreage property on Vermont ave. and Figueroa street.

H. J. WOOLLACOTT & SON, 407-10 LANKERSHIM BLDG.

WANTED—$8000 OR $10,000, 3 TO 5 YEARS. Security, new property; 5 times the amount of loan.

LOAN DEPARTMENT. LOS ANGELES INVESTMENT CO., A5118. 333-337 S. Hill st. Main 2248. Capital and surplus, $1,250,000.

WANTED—PARTY WITH $10,000 TO $15,000 TO JOIN RELIABLE FIRM IN FIRST-CLASS BUSINESS; LARGE PROFITS ARE BEING MADE; NO RISK TAKEN. INVESTIGATE THIS AS IT IS A RARE OPPORTUNITY TO FIND ITS EQUAL. ADDRESS H, BOX 57, TIMES OFFICE. 5

WANTED—MONEY— WE CAN PLACE YOUR MONEY ON GILT-EDGE CITY PROPERTY AT ATTRACTIVE RATES. WITHOUT DELAY. MR. ANDREWS, VICE-PRESIDENT WRIGHT & CALLENDER CO., 319 S. HILL ST. BOTH PHONES EX. 80.

WANTED—TO SELL DEED OF TRUST FOR $1250, at 7 per cent., will discount to net 10 per cent. on modern house and large lot, 63x210, at Glendale, just for $3000; also 2 mortgages for $1250 each, same location and value. These loans are O. K. and will bear close investigation. Address J, box 20, TIMES OFFICE. 2

WANTED — $3000 AT 2 PER CENT. A month for one year, on best lots at Alamitos Bay; this is an absolutely safe loan; will pay interest monthly. Address H, box 137, TIMES OFFICE. 4

WANTED—QUICK LOAN THIS MORNING. $1250 for one year at 12 per cent. on Los Angeles improved property, for $4000, commission $40. Call 426 BRYSON BLDG. Main 8687. 4

WANTED—TO BORROW $5000 ON BUSIness block. Will pay 7 per cent. interest. Room 121 HENNE BLDG. Phones A1300 and Broadway 4627. 4

WANTED—PICK THIS UP. $500 AT 2 PER cent.; ample security guaranteed; three times and over. Address H, box 132, TIMES OFFICE. 6

WANTED — MORE MONEY TO LOAN ON mortgages at 7 and 8 per cent. C. A. SUMNER & CO., 214 L. A. Trust Bldg., corner 2nd and Spring sts. Main 662; A6622.

WANTED—MORE MONEY TO PUT INTO SAFE MORTGAGES. 8 AND 9 PER CENT. ELVIN J. CURRY, 612-13 FAY BLDG. A7928, M. 3282.

WANTED—MONEY IN SUMS OF $500 TO $5000 to loan on Los Angeles residences. CHAS. L. HUBBARD CO., 734 Security Bldg.

WANTED—$2500 BUILDING LOAN. WESTlake district; first-class security; principals only. Address M, box 87, TIMES OFFICE. 5

WANTED—$500 TO $30,000 ON IMPROVED close-in city property. T. WIESENDANGER, room 311, 207 S. Broadway.

WANTED—$40,000 AT 5 PER CENT., LONG term, first-class city security. F. E. LACEY, 502 Bullard Bldg. 7

STOCKS AND BONDS— And Mortgages.

FOR SALE— 1000 LUCILE GOLD & COPPER, 10c. HOME 29076. 9

$100,000 TO INVEST IN BANK STOCKS— Municipal and street bonds purchased. MATTHEWS & MATTHEWS, 506 Douglas Bldg., cor. 3rd and Spring.

FOR SALE—OR EXCHANGE; BLOCK OF Los Angeles manufacturing stock; investigate; cheap for cash. Address Box 40, TIMES OFFICE. Pasadena. 4

FOR SALE—20,000 SHARES BIG FOUR OIL Company Virgin City, Utah; company owns 650 acres; price 10c. BEARDS & O'HARA, box 461, Ely, Nev. 10

SEVEN THOUSAND SHARES LOCAL HOSpital corporation at a great sacrifice for cash, or cash and trade. Address J, box 127, TIMES OFFICE.

FOR SALE—10 SHARES SOUTHERN TELEphone Electric, make offer. FRED BOHN, 2001 Fillmore st., San Francisco, Cal. 5

WILL EXCHANGE—FLOWER OF GOLD mining stock for first-class automobile. 309 COLLINS BLDG. 4

THINGS ON WHEELS— All Sorts.

AUTOMOBILES.

WANTED—IMMEDIATELY FOR MYSELF, 5-Passenger automobile in good condition; answer quick after Sunday; I mean business and will pay cash. JOHN HALLORAN, Hawthorne Apartments, 20th and Flower. MAIN 8745. 4

FOR SALE—ONE MAXWELL RUNABOUT, also one light touring car, taken in exchange for larger Maxwell cars; for sale at most interesting prices; both very little used; A-1 and guaranteed. Call 1321 S. MAIN.

FOR SALE—OR EXCHANGE—FINE BIG black driving mare, afraid of nothing; weight 1150; Concord buggy; exchange for auto runabout, Cadillac preferred. 1247 E. 22D ST. South 4421. 20

FOR SALE—GARAGE AND AUTOMOBILE exchange; good lease; chance to secure paying business. IRA D. M'COY, 230 Mason Bldg., Fourth and Broadway. 'Phone F7838. 4

AUTOMOBILE IMPROVEMENTS PATENTed and brought to notice of capitalists. See MERRILL, Patent Attorney, 502 Mason Bldg.

WILL SELL YOU AUTO TIRES, ANY make, cheaper than anyone else; your old ones in exchange. Vulcanizing tubes, 50c. 803 S. Spring. HUTCHINS & MACE.

WILL SELL YOU AUTO TIRES, ANY make, cheaper than any one else; your old ones in exchange; vulcanizing tubes, 50c. HUTCHINS & MACE, 803 S. Spring.

IF YOU WANT TO SELL YOUR AUTO, OR borrow money on it, see us. Money is ready. ROSEDALE GARAGE, 1808 W. Washington.

NEW AUTO TIRES, CLOSING OUT SALE. CASH BUYERS TIRE CO., 1029 S. Main.

THINGS ON WHEELS— All Sorts.

AUTOMOBILES.

FOR SALE— I want to sell a 1907 two-cylinder [illegible] with top, seats 5 people; all in [illegible] der. I am going away Monday [illegible] do not want to store the machine [illegible] therefore make a special bargain for [illegible] MONDAY ONLY. Ask for [illegible] at the ANGELUS GARAGE [illegible] or see me at my office. FRED W. [illegible] 229 L. A. Trust Bldg.

FOR SALE— 1907 MITCHELL 4-cylinder [illegible] h.p. touring car, in perfect condition [illegible] anteed by us; powerful, speedy [illegible] in appearance. Remember we are agents for the [illegible] and back all cars we sell as [illegible] allow no worn parts to go out [illegible] second-hand Mitchell as we sell [illegible] see it, it is always a good buy [illegible] business to stay, and sell Mitchell [illegible] are just as particular to satisfy [illegible] our second-hand cars as new ones. GREER-ROBBINS [illegible] 10

FOR SALE—AUTOMOBILES. ALMOST NEW, HIGH GRADE [illegible] SENGER 60-H.P. MACHINE, ONE OF [illegible] FINEST IN TOWN, WITH FULL [illegible] MENT. THIS CAR IS BETTER THAN [illegible] DAY IT CAME OUT OF THE SHOP [illegible] IN ILL HEALTH AND WILL SACRIFICE [illegible] COST $4250; WILL ACCEPT [illegible] QUICK SALE. ADDRESS [illegible] TIMES OFFICE.

BICYCLES AND INVALID C[illegible]

INVALID CHAIRS FOR RENT. [illegible] TRICYCLE CO., 1822 San Pedro st.

BUGGIES, PHAETONS, RUNA[illegible]

FOR SALE—A GOOD TWO-SEATED [illegible] ered carriage with rubber tires, [illegible] dition. It originally cost [illegible] double light harness used with it. [illegible] a fraction of its value. HUBBELL [illegible] lard Block.

FOR SALE — CHEAP; [illegible] wagons, 4 buggies, butcher's wagon, [illegible] wagon, 3 camp wagons, 2 surreys, [illegible] 2 business wagons. Call in rear [illegible] ST.

COACHES, CARRIAGES, VIC[illegible]

A SECOND-HAND 3-SEATED [illegible] for sale cheap. Inquire [illegible] AVE.

WAGONS AND CARTS.

FOR SALE—HAY, LIGHT FARM, [illegible] butcher, bakery, laundry wagons, [illegible] rubber-tire runabouts; top and open [illegible] double and single harness. [illegible] GELES.

LIVE STOCK FOR SAL[illegible] Horses, Cattle, Mules, Etc.

FOR SALE— AUCTION SALE.

AT OUR NEXT REGULAR [illegible] AUCTION, WEDNESDAY, MAY 6, [illegible] SELL 40 HEAD OF HORSES AND [illegible] CONSISTING IN PART AS FOLLOWS: SALE RAIN OR SHINE. ONE PAIR FIVE-YEAR-OLD [illegible] MARES, WEIGHT FOR THE PAIR [illegible] LBS. ONE BAY HORSE, 9 YEARS [illegible] WEIGHT 1250 LBS. ONE GRAY AGED HORSE, WEIGHT [illegible] LBS. ONE 7-YEAR-OLD SORREL MARE [illegible] TRA GOOD DRIVER. ONE PAIR FIVE-YEAR-OLD [illegible] HORSES, THE PAIR 2900 LBS. ONE FIVE-YEAR-OLD BAY [illegible] SAID TO BE THE GET OF THAT [illegible] SIRE, CONIFER. FOUR PAIRS OF MULES RANGING [illegible] WEIGHT 950 TO 1200 LBS. THREE BAD WAGONS, FOUR [illegible] DOUBLE WORK HARNESS AS [illegible] NEW, ONE BABCOCK BUGGY, ONE [illegible] REY, ONE BAILEY BUGGY AND [illegible] SETS OF SINGLE HARNESS. THIS IS ONLY A PART OF [illegible] WE WILL HAVE FOR SALE [illegible] VIDING THOSE WHO HAVE [illegible] SIGNED TO US DO NOT DISAPPOINT [illegible] US. WE REPRESENT AND SELL [illegible] THING JUST AS IT IS. IF A [illegible] MULE IS UNSOUND AND WE [illegible] CONSCIENTIOUSLY RECOMMEND [illegible] WE WILL TELL YOU. YOU CAN [illegible] FROM A REPUTABLE FIRM AT [illegible] WITH AS MUCH SAFETY AS AT [illegible] SALE. SALE COMMENCES 10 A.M. W. N. SNOWDEN HORSE AND [illegible] MARKET, 401-405 ALISO ST., L. A. [illegible] SALE RAIN OR SHINE.

FOR SALE— HORSES—HORSES—HORSES. BIG AUCTION SALE. Tuesday, May 5, at 10 o'clock [illegible] sale yards, 747 Lyons street, between [illegible] and Macy street; 50 head of [illegible] horses and mares, suitable for all [illegible] 5 piano box buggies, 1 canopy top [illegible] most new. This stock is guaranteed as represented [illegible] every particular and will positively [illegible] to the highest bidder, also will [illegible] regular weekly auction sale of horses, [illegible] gies, wagons and horses of every [illegible] next Thursday, May 7, at 10 o'clock [illegible] Ascot stables, 200 S. Los Angeles [illegible] stock guaranteed as represented [illegible] refunded. S. WATKINS, Auctioneer.

FOR SALE—JUST IN FROM THE [illegible] with 20 head of horses, some [illegible] blocky ranch mares and geldings, [illegible] 900 to 1500 lbs., one team of [illegible] mares, several good express or laundry [illegible] one mule, weight 1100 lbs.; we [illegible] any kind of a horse you are looking [illegible] prices are right. Call at [illegible] DRO ST.

FOR SALE—NICE PAIR BAY GELDINGS [illegible] height 15.2, weight about 1100 each [illegible] purpose horse, double or single, [illegible] separate, safe for lady. Can be [illegible] PALACE LIVERY, 51 and 53 [illegible] Pasadena.

FOR SALE—GOOD ALL-AROUND [illegible] ranch mare, broke single or double, [illegible] bargain, account of sickness. [illegible] 767 GLADYS AVE. Call Sunday [illegible]

FOR SALE — YOUNG, LIVELY [illegible] burro, saddle, bridle, etc., $20. [illegible] SUTHERLAND, box 221, R. F. D. [illegible] Corner Sunnyside ave. and Hoover [illegible] side.

FOR SALE — ONE GOOD TEAM [illegible] sound, work double and single; [illegible] 6 head all-purpose horses; one ranch [illegible] one road wagon; 3 sets harness; [illegible] old saddle horse. 306 E. 8TH.

FOR SALE—ONE BAY HORSE, [illegible] will drive single or double, is a [illegible] dier, safe for women or children. [illegible] EAST 28TH.

FOR SALE—OR RENT, SMALL [illegible] thoroughbred Holsteins, also [illegible] family cows, bulls; hogs; liberal terms [illegible] ble parties. NILES, 450 E. Washington [illegible]

FOR SALE—FAMILY OR RANCH [illegible] 6 years old; sound and gentle; [illegible] ed; stands with weight; weight [illegible] pounds; price cheap. 719 SOUTH [illegible]

FOR SALE—2 GOOD SADDLE [illegible] good 1150-lb. horse, 4 years old, [illegible] thoroughbred running horses, cheap. [illegible] SHIPLEY, 4611 CENTRAL AVE.

FOR SALE—1200 POUND MARE [illegible] pull, single or double, good for [illegible] general purpose, very cheap. Call [illegible] BUCKLEY, 734 S. Hill.

FOR SALE—FINE, YOUNG, SOUND [illegible] tle, blocky work team, $350; also [illegible] rack and harness, cheap. In rear [illegible] PICO ST.

FOR SALE — FRESH DURHAM [illegible] cow, giving 5 gallons rich milk; [illegible] sold. 1161 LA VETA PLACE, [illegible] car.

FOR SALE — HORSE, BUGGY AND [illegible] ness; fine traveler, fine for family [illegible] ery; separate if desired. 228 S. [illegible]

FOR SALE—A BARGAIN, PAIR OF [illegible] driving horses, buggy and harness [illegible] F. SPENCER, Gardena.

FOR SALE—HORSE, WAGON, [illegible] harness, can be bought at a [illegible] SAN PEDRO.

FOR SALE — 1 BAY DRIVING [illegible] years old, about 1100 lbs., [illegible] stanhope and surrey. E5673.

FOR SALE—ONE GOOD SADDLE [illegible] $60. Inquire HUNTINGTON PARK [illegible] SMITH SHOP.

FOR SALE—GOOD TEAM OF [illegible] horses, $100; also camp wagon, [illegible] W. TEMPLE ST.

FOR SALE—HORSE, BUGGY AND [illegible] ness. Apply GRAHAM STATION [illegible] SHOP. Watts car.

FOR SALE — CHEAP, A TEAM OF [illegible] mares, harness and light [illegible] 1918 KENT ST.

FOR SALE—(8) EIGHT MULES [illegible] ons, and harness. SWEESY, [illegible] ington. South 1097.

FOR SALE — HORSE, [illegible] weight 1100, sound; good [illegible] E. 22D.

FOR SALE—3 JERSEY COWS [illegible] Call at 1344 E. 48TH PLACE [illegible] 61.

FOR SALE—JERSEY COW, [illegible] Sunday, 2917 SAN PEDRO ST. [illegible] 5263.

FOR SALE—HORSE, WAGON AND [illegible] ness, $125. Inquire at [illegible]

FOR SALE—ONE GRAY HORSE, [illegible] ness, buggy and wagon. [illegible]

FOR SALE—BAY HORSE, [illegible] reasonable price. Call [illegible]

Classified Liners.

LIVE STOCK FOR SALE— Poultry, Birds, Dogs, Etc.

FOR SALE—400 HENS AND ABOUT 300 [illegible] chicks, 2 incubators and brooders, [illegible] and houses, house and 13 acres for [illegible] Take Eagle Rock car to VERDUGO [illegible] fourth house on left; good reason [illegible] selling. 3

FOR SALE—INCUBATORS, CHAS. A. CYPHER'S "New Model," most successful hot [illegible] incubator on the market at reduced prices, [illegible] before invoicing. HENRY ALBERS CO., 534 S. Main st.

FOR SALE—ENGLISH BULL PUPS, SIX [illegible] old; sire Moston Bar None, the dog [illegible] swept everything before him in show [illegible] held in San Francisco. Phone South 1899. [illegible] 28TH. 5

FOR SALE—TWO FINE BOSTON TERRIER [illegible] from Squantum Kennels, Boston; 1 and [illegible] cheap; must be sold. Address or [illegible] ORANGE GROVE AVE., cor. [illegible] Place, Pasadena, Cal.

FOR SALE—ANOTHER BUNCH OF THOSE [illegible] White Leghorn cockerels that [illegible] broilers, probably last we will [illegible] hundred. KLONINGER BROS. CO. [illegible]

FOR SALE—THOROUGHBRED EGGS FOR [illegible] one-half former price. RED [illegible] POULTRY FARM, Huntington [illegible]

FOR SALE—PEERLESS CHICK FEED, [illegible] to make chicks strong and [illegible] HENRY ALBERS CO., 534 S. Main [illegible]

FOR SALE—PEERLESS CHICK FEED IS [illegible] food, every breeder should feed [illegible] health and rapid growth. HENRY ALBERS CO., 534 S. Main st.

FOR SALE — TOLUSE GOSLINGS AND [illegible] geese. Corner MARMION WAY [illegible] AVE. 64, Garvanza. 4

FOR SALE—AM FORCED TO DISPOSE OF [illegible] Orpington chickens. Will sell cheap. [illegible] E. 22ND ST., or phone South 569. 5

FOR SALE—CHEAP, 4 BEAUTIFULLY [illegible] Boston Terriers. Call at 534 E. 16TH [illegible] 5

FOR SALE — REASONABLE, FRENCH [illegible] puppies; Scotch collie puppies. 1229 [illegible] BOULEVARD.

FOR SALE—BOSTON TERRIER, OLIVE [illegible] Kennels, registered. A. K. C. 81237. [illegible] 8TH.

FOR SALE—BRONZE TURKEY EGGS, 10 TO [illegible] according to breeding. C. E. BUN[illegible] San Jacinto, Cal.

FOR SALE—TODAY, CHICKS, 8c AND 12½c. [illegible] varieties, come now while the price is [illegible] PIONEER CO., 711 S. Main. 4

FOR SALE—THOROUGHBRED ST. BERNARD puppies. 1638 WALL ST. 4

FOR SALE—TWO PAIRS FINE TURKEYS. [illegible] DENVER AVE. 4

FOR SALE—BULL PUPPIES, 129 WEST [illegible] PHONE SOUTH 4119. 5

FOR SALE — FINE CANARY SINGERS, [illegible] cheap. 526 CROCKER. 4

LIVE STOCK WANTED— Of Various Kinds.

WANTED—TO BUY A FINE LOOKING [illegible] mare; must be gentle and not old; will [illegible] made mare and colt. DR. CHAMLEY, [illegible] Main st. 4

MINING—

[illegible] ORATED COMPANY, HAVE ARRANGEMENTS MADE TO LIST THEIR [illegible] ON THE LONDON STOCK EXCHANGE. WANT LADY OR GENTLEMAN TO COME IN ON THE GROUND [illegible] AND PUT UP THREE TO FIVE [illegible] DOLLARS. GUARANTEE [illegible] CENT. IN 90 DAYS; LET YOUR ATTORNEY CONSULT OUR ATTORNEYS AND [illegible] BANK. CAN HANDLE THEIR OWN [illegible] ADDRESS K, BOX 47, TIMES OF[illegible]

[illegible] ROCK DEPOSIT FOR SALE— [illegible] mountain of lime rock, situate in [illegible] county, 15½ miles from deep water, [illegible] miles from railroad, terminating [illegible] Bay. [illegible] of shale on the same land. Rock has [illegible] for cement and found to be first-[illegible] cement making. [illegible] of land surrounding the deposit. [illegible] application. No brokers. A. I. DUFREY, Eureka, Cal.

[illegible] — EXPERIENCED PROSPECTOR [illegible] on trip into Nevada or anywhere [illegible] no amateurs need answer, state [illegible] had. Address J, box 130, TIMES [illegible]

[illegible] IN THE NEW ERA GOLD [illegible] Co. of Searchlight, Nevada, would [illegible] register their names and state [illegible] stock they own, at 119 WEST 4TH [illegible] Los Angeles, Cal. 5

[illegible] & GILLINGHAM, MINING EN[illegible] examinations, reports and ASSAY[illegible] of Copper Queen Con. M. Co. Both [illegible]

[illegible] 20-H.P. GASOLINE HOIST, IN[illegible] cable, bucket and sheave. Address [illegible] TIMES OFFICE. 3

[illegible] — FIRST-CLASS ASSAYER FOR [illegible] Arizona. Call up A4214 or MAIN [illegible]

[illegible] & CO., GOLD REFINERS AND AS[illegible] cash for bullion. 129 N. MAIN ST.

[illegible] ASSAYS AND ANALYSES. [illegible] WALKER, 213 W. First.

ASSAYING—

[illegible] REFINING CO., GENERAL [illegible] Commercial runs and treatment [illegible] a specialty. Office at 207-208 [illegible] BLDG., 524 S. Spring st.

[illegible] & WADE, ASSAYERS, CHEMISTS, [illegible] FIRST ST. Established 1887. [illegible] RICH ORES REDUCED.

[illegible] ASSAYING, CYANIDE PRO[illegible] taught every day and three even[illegible] S. BROADWAY, room 4.

[illegible] & CO., GOLD REFINERS AND AS[illegible] cash for bullion. 129 N. MAIN ST.

[illegible] BACH. WESTERN ASSAY [illegible] Cit. Nat. Bank Bldg.

PATENTS— And Patent Agents.

[illegible] PATENTING SIMPLE, MON[illegible] improvements through my office [illegible] in touch with capital; able assist[illegible] Washington to aid at Patent Office. [illegible] solicited from inventors having diffi[illegible] cases, and from parties desi[illegible] obtaining patents with as little delay [illegible] something doing, but never too [illegible] an inventor. See MERRILL, [illegible] Attorney, 502 Mason Bldg. Opposite [illegible] Department Store. 6

[illegible] IVES BLAKESLEE, PATENT [illegible] solicitor and expert, Long New York [illegible] experience. Patents and copyrights se[illegible] trademarks registered in all countries. [illegible] in all courts. Facilities for ex[illegible] selected inventions. 204-207 MASON [illegible] BLDG., 127 S. Broadway, Los [illegible] Phone A7212.

[illegible] PATENT REALLY WORTH $5000, [illegible] out of money and sick; otherwise [illegible] never be sold. I. YOUNG, on Live [illegible] of Baldwin ave., Sierra Madre. 5

[illegible] AND TRADE MARKS SOLICITING [illegible] TOWNSEND, LYON & [illegible] 504 Merchants Trust Bldg., 207 S. [illegible] Home A8191; Main 9129.

[illegible] HARPHAM GETS PATENTS, INVEN[illegible] financed, patent litigation; 25 years' [illegible] 617 UNION TRUST BLDG. F4238.

[illegible] PATENT AGENCY, HAZARD & [illegible] founded 30 years. 639 Citizens' Bk. [illegible] & Main PATENT BOOK FREE.

[illegible] ANCE OF LONG PATENT AND [illegible] PRACTICE at Wash., D. C., [illegible] W. Hellman Bldg. Home A7969.

[illegible] S. ROGERS, EX-EXAMINER U. S. [illegible] Office. Patents. 423 BYRNE BLDG.

MUSICAL INSTRUMENTS— For Sale, Exchange or Wanted.

[illegible] SALE—MAGNIFICENT $600 INNER [illegible] used less than 6 months; high-[illegible] make, of the latest style; [illegible] and $25 worth of music. Will ac[illegible] magnificent instrument. THE BA[illegible] S. Union.

[illegible] STORE—PIANOS AND SEW[illegible] for rent. Edison phonographs [illegible] for sale. 819 S. SPRING, Los [illegible]

[illegible] NEW PIANO, NEVER BEEN [illegible] in trade; you can buy it cheap [illegible] SAN FERNANDO BLDG. Phone [illegible] 6

[illegible] NEARLY NEW UPRIGHT PI[illegible] make, great sacrifice as I must [illegible] 325 GEORGIA ST. 4

[illegible] BEAUTIFUL MAHOGANY $600 [illegible] will sacrifice for quick sale for [illegible] FIGUEROA ST.

[illegible] SQUARE PIANO IN FINE [illegible] reasonable offer refused, call [illegible] CENTRAL AVE.

[illegible] PIANO, COST $400. WILL SAC[illegible] offer; must sell. 1239 S. MAIN

[illegible] PIANOLA PIANO PLAYER IN [illegible] a bargain. Call E9010. 4

TYPEWRITERS— Of Various Makes.

[illegible] REBUILT TYPEWRITERS OF [illegible] Work like new, but one-half the [illegible] "Light Running" YOST and [illegible] DENSMORE. Bargains in every [illegible] and best rental stock in Los [illegible] lowest. Expert repairing. [illegible] ANGELES TYPEWRITER EX[illegible] S. Broadway. A5012, Main 3609.

[illegible] EXCHANGE— [illegible] all kinds bought, sold, rented, [illegible] TYPEWRITER EXCHANGE [illegible] Wilcox Bldg. to 119 S. BROAD[illegible] Main 5834.

Classified Liners.

LIVE STOCK FOR SALE—
Poultry, Birds, Dogs, Etc.

FOR SALE—40 HENS AND ABOUT 200 chicks; 2 incubators and brooders, good as new; house and 13 acres for rent; Rock car to VERDUGO Park; Rock car on left; good reason for selling. 4

FOR SALE—INCUBATORS, CHAS. A. CYPHERS, the most successful hot water machine on the market; at reduced prices, before invoicing. HENRY AJAX, 128 S. Main st.

FOR SALE—ENGLISH BULL PUPS, SIX weeks old; Boston Bar None, the dog that surprising before him in show in San Francisco. Phone South 1899.

FOR SALE—TWO FINE BOSTON TERRIER pups; Ransom Kennels, Boston; 1 and 2 months old; must be sold. Address or call 1 ORANGE GROVE AVE., cor. Colorado, Pasadena, Cal.

FOR SALE—ANOTHER BUNCH OF THOSE fine White Leghorn cockerels that the judge pronounced probably last we will have. KLONINGER BROS. CO.

FOR SALE—THOROUGHBRED EGGS FOR hatching, half former price. RED RIDGE POULTRY FARM, Huntington Beach.

FOR SALE—PEERLESS CHICK FEED, IT will make chicks strong and healthy. ALBERS CO., 534 S. Main

FOR SALE—PEERLESS CHICK FEED 18 per cent beef, every breeder should feed it for quick and rapid growth. HENRY ALBERS CO., 534 S. Main st.

FOR SALE—VOLUBE GOSLINGS AND ducklings. Corner MARMION WAY and Garvanza.

FOR SALE—AM FORCED TO DISPOSE OF my fine Wyandotte chickens. Will sell cheap. Call 1037 ST., or phone South 569.

FOR SALE—CHEAP, 4 BEAUTIFULLY marked Fox Terriers. Call at 554 E. 16TH ST.

FOR SALE — REASONABLE, FRENCH poodles, Scotch collie puppies. 1228 BOULEVARD.

FOR SALE—BOSTON TERRIER, OLIVE-fawn, registered. A. K. C. 81217.

FOR SALE—BRONZE TURKEY EGGS, 10 TO sitting; breeding. C. E. BUNKER, Azusa, Cal.

FOR SALE—TODAY, CHICKS 8c AND 12½c. Come now while the price is low. CO., 711 S. Main.

FOR SALE—THOROUGHBRED ST. BERNARD pups. 1639 WALL ST.

FOR SALE—TWO PAIRS FINE TURKEYS. 1639 DENVER AVE.

FOR SALE—BULL PUPPIES, 139 WEST PHONE SOUTH 4119.

FOR SALE — FINE CANARY SINGERS, cheap. 526 CROCKER.

LIVE STOCK WANTED—
Of Various Kinds.

WANTED—TO BUY A FINE LOOKING horse; must be gentle and not old; will pay cash and colt. DR. CHAMBLEY, 1235 S.

AUCTION SALE.

OUR NEXT REGULAR WEEKLY SALE ON WEDNESDAY, MAY 6, 1908, AT 10 A.M. HEAD OF HORSES AND MULES CONSISTING IN PART AS FOLLOWS: RAIN OR SHINE.

1 PAIR, FIVE-YEAR-OLD SORREL MARES, WEIGHT FOR THE PAIR 2800 LBS.

1 BAY HORSE, 5 YEARS OLD, WEIGHT 1250 LBS.

1 GRAY AGED HORSE, WEIGHT 1400 LBS.

1 3-YEAR-OLD SORREL MARE, 1200 LBS.

1 GOOD DRIVING HORSE.

1 PAIR FIVE-YEAR-OLD BAY MARES, WEIGHT 2800 LBS.

1 FIVE-YEAR-OLD BAY TROTTING MARE, TO BE THE GET OF THAT GREAT SIRE CONIFER.

2 PAIRS OF MULES RANGING IN WEIGHT FROM 1200 TO 1300 LBS.

1 SET HAND WAGONS, FOUR SETS OF HARNESS, ONE SET WORK HARNESS AS GOOD AS NEW.

1 SET BABCOCK BUGGY HARNESS.

1 ONE BAILEY BUGGY AND THREE SETS OF SINGLE HARNESS.

1 SET OF ONE-HORSE HARNESS.

THE ABOVE IS A LOT OF WELL MATCHED STOCK AND WILL HAVE FOR SALE, TO THOSE WHO HAVE CALLED TO US AND DO NOT DESIRE TO REPRESENT AND SELL EVERY HORSE JUST AS IT IS. IF A HORSE IS UNSOUND AND WE KNOW IT WE CONSCIENTIOUSLY RECOMMEND SO. WILL TELL YOU. YOU CAN BUY OF A REPUTABLE FIRM AT AUCTION AS MUCH SAFETY AS AT PRIVATE SALE.

AUCTION SALE COMMENCES 10 A.M. PROMPT. KNOWLES, ROUND & MOORE, 401-403 ALISO ST., L. A. RAIN OR SHINE.

FOR SALE—HORSES—HORSES—HORSES. BIG AUCTION SALE. Saturday, May 9, at 10 o'clock at the barns, 747 Lyons street, between Bunker Hill and Hancock street; 50 head of well broken horses and mares, suitable for all purposes; also buggies, 1 canopy top surrey, 1 spring wagon, new. Every horse in this stock is guaranteed as represented and will be sold to the highest bidder, as we will hold a regular weekly auction sale of horses, buggies, wagons and horses of every description on Thursday, May 7, at 10 o'clock at the above stables, 208 S. Los Angeles st. Every horse guaranteed as represented or money refunded. S. WATKINS, Auctioneer.

FOR SALE—JUST IN FROM THE NORTH, 20 head of horses, some good ranch mares and geldings, weight from 1000 to 1500 lbs., one broke to ride, several good express or laundry horses, weight 1100 lbs.; we have a number of horses you are looking for, and prices are right. Call at 2135½ SAN PEDRO ST.

FOR SALE—NICE PAIR BAY GELDINGS, 5 and 6 years old, weight about 1100 each; good workers, double or single; will sell cheap, safe for lady. Can be seen at LIVERY, 51 and 53 BANNING ST.

FOR SALE—GOOD ALL-AROUND HORSE, broke single or double, 6 years old; account of sickness. Call at 1030 S. FLADYS AVE. Call Sunday or Monday.

FOR SALE — YOUNG, LIVELY BAY mare, broke single or double, with saddle, bridle, etc. 820 LAWRENCE AVE., Boyle Heights.

FOR SALE — ONE GOOD TEAM OF HORSES, work double and single; one 1-horse spring wagon; one 1-horse spring wagon; 2 sets harness; one 1-horse harness; one 2-wheel wagon; 2 sets harness; one 1-horse harness; one 2-wheel cart; one 1-horse saddle horse. 205 E. 8TH.

FOR SALE—ONE BAY HORSE, 900 lbs., will drive single or double, is a good family horse, safe for women or children. 1071 E. 37TH.

FOR SALE OR RENT, SMALL HERD of thoroughbred Holsteins, also herd 200 high-grade cows, bulls; hogs; liberal terms to responsible parties. NILES, 456 E. Washington.

FOR SALE—FAMILY OR RANCH MARE, 7 years old; sound and gentle; good driver; stands with weight; weight about 1200; price cheap. 719 SOUTH HILL.

FOR SALE—2 GOOD SADDLE HORSES, 1100-lb. horse, 4 years old, also 2 thoroughbred running horses, cheap. 1237 LEY, 4611 CENTRAL AVE.

FOR SALE—1200 POUND MARE, TRUE single or double, good for any purpose, very cheap. Call 1237 LEY, 734 S. Hill.

FOR SALE—FINE, YOUNG, SOUND, blocky work team, $250; also wagon and harness, cheap. In rear of 827 ST.

FOR SALE — FRESH DURHAM-Jersey cow, giving 6 gallons fine milk; cheap. 1146 LA VETA PLACE. Home

FOR SALE — HORSE, BUGGY AND harness; fine traveler, fine for family or separate if desired. 228 S. FIGUEROA.

FOR SALE—A BARGAIN, PAIR OF heavy horses, buggy and harness. Inquire 1 WENCER, Gardena.

FOR SALE—HORSE, WAGON, HARNESS, etc., can be bought at a bargain. PEDRO.

FOR SALE — BAY DRIVING HORSE, 7 years old, about 1100 lbs., gentle, rope and surrey. E341.

FOR SALE—ONE GOOD SADDLE HORSE. Inquire HUNTINGTON PARK BLACKSMITH SHOP.

FOR SALE—GOOD TEAM OF WORK horses, also camp wagons, cheap. 1239½ E. 8T.

FOR SALE—HORSE, BUGGY AND HARNESS. Apply GRAHAM STATION BARN, Watts car.

FOR SALE — CHEAP, TEAM OF BAY horses, harness and light spring wagon. 1211 KENT ST.

FOR SALE—OR EIGHT MULES, TWO WAGONS and harness. SWEESY, 747 E. WASHINGTON, South 1002.

FOR SALE — HORSE, 5 YEARS OLD, weight about 1100, sound; good surrey and harness. 1536 ST.

FOR SALE—2 JERSEY COWS, CHEAP, at 1344 E. 49TH PLACE. Phone Main

FOR SALE—JERSEY COW, CALF AFTER Monday, 2049 SAN PEDRO ST. Phone

FOR SALE—HORSE, WAGON AND HARNESS, cheap. Inquire at 201 E. ADAMS ST.

FOR SALE—ONE GRAY HORSE, 1100 lbs., gentle, buggy and wagon. 422 E. 28TH ST.

FOR SALE—BAY HORSE, GENTLE AND sound; reasonable price. Call 913 E. 37TH PLACE.

LOST, FOUND, STRAYED—
And Stolen.

LOST—LADY'S SMALL GOLD WATCH, open faced, with 2 small cupids engraved on back; attached to watch; has small gold pin set with small diamonds. Lost either at Arcadia Race Track or on street car between track and Fifth and Broadway, or Seventh and Alvarado sts. Liberal reward if returned to CHAS. O. CANFIELD, 537 S. Broadway.

LOST, STRAYED OR STOLEN—
One Llewellyn setter dog, white. Last seen following a buggy out of Chino on Thursday, April 30th, about 4 o'clock in the afternoon. Finder please communicate with R. O. SPRAGUE, Chino, Cal., and receive reward. Any information leading to the recovery of this dog will be liberally rewarded. 5

LOST—IN ORPHEUM, TUESDAY EVENING, silk handbag, containing purse with small amount of money and small open-faced gold watch. Reward if returned to HOTEL FLEUR DE LIS. 4

LOST—PEARL AND DIAMOND PENDANT on University car or W. 28th st., between Hoover st. and Orchard ave. Finder return to WRIGHT & CALLENDER CO., 319 S. Hill st. and receive reward. 4

LOST—A PEARL SUNBURST WITH A small diamond, somewhere between 7th st. and California Hospital. Reward. Phone 1494. W. W. TAYLOR, 645 S. Hill. 4

STRAYED OR STOLEN—DARK BAY OR brown mare, shoe boil on right foreleg; eyes different; return to 1878 N. VERMONT AVE., city. Reward. 5

LOST—TUESDAY AFTERNOON, BETWEEN Adams and 16th sts., a girl's gray reefer coat. Finder please return to 1275 ORANGE ST., and receive reward. 4

LOST—ON ROAD TO VENTURA, NEAR Calabasas, a top slip of black oilcloth. Return to R. P. HILLMAN, at German-American Savings Bank, and receive reward. 4

LOST — WILL POLICE OFFICER WHO picked up feather boat at Broadway and Temple st., on April 27, please 'Phone OWNER, E3713. 3

FOUND—BLACK OVERCOAT ON S. FAIR Oaks, Sunday, April 19, between Alhambra and Delgeville. 1401 DIAMOND AVE., S. Pasadena. 5

FOUND—JERSEY COW WITH CHAIN AND halter, 2018 DENVER AVE. Owner can have same by paying for feed and this ad. 4

LOST—MIXED JERSEY COW, NO HORNS. Notify A. KARNOFAKY, 607 Banning st. Phone Main 2945. Reward. 4

LOST—MAP OF HANSEN HEIGHTS TRACT. Return to 507 CHAMBER OF COMMERCE BLDG. Reward. 5

LOST—CHECK FOR $1000, DRAWN ON Pittsfield, Mass. Return to 416 FAY BLDG., receive reward. 4

LOST—AUTO LAMP ON SAN FERNANDO Road. Ring up BURKE BROS., 458 South Spring. 5

FOUND — BULLDOG; OWNER CAN RECEIVE same by paying for ad. Apply 196 E. VERNON. 4

DETECTIVE AGENCIES—
And Detectives.

BLAIR'S DETECTIVES—
Effective, systematic, secret service. Absolutely reliable; best organized force west of Chicago. We will undertake to follow to a successful conclusion mining, civil, criminal and commercial detective work intrusted to our care. Correspondents in all the principal cities of the world. Open day and night. 221 W. THIRD ST. Home A6961, Main 9165.

1878— —1908
THOS. F. BOTELLO,
DETECTIVE AGENCY.
30 years' experience as a detective officer. All legitimate detective work promptly done. Reliable operatives furnished on short notice. Criminal and civil work a specialty. 418 BULLARD BLK. 'Phones, day, A1782; night, A5231.

ELMS DETECTIVE AGENCY WILL UNDERTAKE all proper detective business intrusted to it by corporations, individuals or attorneys. Special attention given to the examination of mines and mining stocks. Correspondents in all principal cities of the United States and Europe. Office WILSON BLDG., First and Spring sts., Los Angeles, Cal. (Cable address, ELMS, Western Union code.) Established 1871.

CRONIN'S DETECTIVE AGENCY, JOHN F. Cronin, ex-U. S. Secret Service Agent, principal. Prompt, accurate and reliable service. Suite 401, BRYSON BLDG. Home 'Phone, day, A6473; night, A2863.

SECRET SERVICE—RELIABLE, ACCURate, 20 years' government service; highest reference; all classes legitimate detective work. Phone EAST 2211. P.O. box 43, Station C, Los Angeles, Cal.

PRIVATE DETECTIVE, EXPERIENCED, reliable man, shadowing, criminal and divorce. 1110 SANTER ST. F5430.

PHYSICIANS—
With Offices and Hours.

SPECIALIST FOR MEN SINCE 1878. ALL nervous, skin, blood, rectal, private and chronic diseases of both sexes; stricture, urinary troubles and catarrh cured. Consultation free. Rupture cured without knife. 139 W. 3RD ST. Take Angels' Flight car.

DR. A. R. GOMEZ, WOMEN SPECIALIST, has removed to offices, 114 S. SPRING ST., Summer Bldg. Rooms 20, 21, 22. Tel. Main 2117. Office hours 9 to 12, 2 to 6.

NURSES—
With Experience.

MISS NORDBY, SWEDISH MASSAGE; ladies treated at their homes. 24612, SOUTH 1521. 10

NURSE WILL TAKE FEW MORE CASES, prices right. PHONE SOUTH 4281.

EDUCATIONAL—
Schools, Colleges, Private Tuition

SHORTHAND — PERRIN SYSTEM, TYPEWRITING, TOUCH METHOD, PRIVATE LESSONS BY MISS S. B. O'BANNON, EXPERIENCED TEACHER. THE PERRIN SHORTHAND HAS NO SHADING, NO POSITION, CONNECTIVE VOWELS, LEGIBLE, RAPID, EASILY LEARNED; TERMS REASONABLE. PHONE F5199, 641 SOUTH FLOWER.

PRIVATE TUTOR, NORMAL SCHOOL teacher, takes advanced and lower grade pupils. Best references. MRS. M. C. COLVER, Hotel Cumberland. Both 'phones.

PRIVATE TUTOR, COLLEGE TEACHER, takes college preparatory and lower grade pupils; best references. F. F. BRIGGS, 236 Grand ave. 'Phone A8750.

GOVERNMENT LANDS—
And Land Scrip.

GOVERNMENT LANDS IN SOUTHERN California. Inexhaustible supply of water for irrigation. No risk; no pioneering; no experiment. Crops up and growing; lands well adapted to alfalfa, fruit and garden truck, wheat, nuts, berries, grapes and eucalyptus. Wells developed, pumping plants established, etc. We locate you in the same fertile valley adjoining these claims on the same kind of soil, with abundance of water. SOUTHERN CALIFORNIA GOVERNMENT LAND AGENCY, 315 Copp Building, 218 South Broadway.

HERE IS THE CHANCE OF YOUR LIFE. FINE LEVEL AGRICULTURAL LAND NEAR L. A. AT $5 CENTS PER ACRE. PLENTY WATER. OSBURN LAND CO., 405 CHAMBER OF COMMERCE.

$125 PAYS IT ALL. CALL IN AND LET us show you how to get 160 acres fine close-in agriculture or fruit land. Plenty of water. 622 CHAMBER OF COMMERCE.

STORAGE—
All Sorts.

TO LET—SEPARATE IRON ROOMS, $2 per month; trunks, boxes, 25 to 50 cents. Phone for our large vans when you move. COLYEAR WAREHOUSE CO., 415-17-19 San Pedro st. Offices 214 or 509-11 S. Main st. Phones Main 1117; Home F1171, or A2134.

TO LET—COLGAN WAREHOUSE CO., 1121 to 1135 S. Los Angeles st. Modern fireproof building. Lowest rates. Centrally located. Office, 715 S. Spring st. Main 2058. F2256.

THE L. A. VAN TRUCK AND STORAGE CO. 'S office moved to 602 S. Spring st. R. B. DUNSTON, prop. Main 115. Home F7594.

ATTORNEYS—
And Counselors at Law.

ENTERPRISE LAW & COLLECTION COMPANY. Collections made everywhere. Attachments and garnishment proceedings given immediate attention. If we are unsuccessful we charge you nothing. Suite 420, BULLARD BLDG., 156 N. Spring. Tel. A5441, Main 9096.

NEW PENSION LAW
ACT OF APRIL 19, 1908.
Widows of Civil War, married before June 27, 1890, entitled to $12 per month, regardless of income. N. T. KIRK, 201 Temple st. A2506.

LOS ANGELES LAW AND COLLECTION CO. No fee without success. Consultation free. 12 States settled; damage suits; marriage laws, liens, etc. Attorney and notary. 518 GRANT BLDG., 4th and Broadway.

CHARLES O. MORGAN, ATTORNEY AND notary, 628 I. W. Hellman Bldg. Home F7587.

SHIPPING.

REDUCED RATES ON HOUSEHOLD GOODS to all points, East and West. JUDSON FREIGHT FORWARDING CO., 200 Central Bldg., Sixth and Main. 'Phones C1520, Main 714.

MASSAGE.
And Other Baths.

BATH AND MASSAGE, $1; GENTLEMAN and lady attendant. 427 W. EIGHTH.

Weak Men

DR. TAYLOR, The Leading Specialist.

In my very extensive practice I have learned that the VERY SERIOUS and so-called "incurable cases" are due usually to NEGLECT and DELAY. Again, I know that many men suffer for YEARS and practically RUIN THEIR HEALTH FOREVER trying to dose themselves with some patent nostrum that never could cure. And, further, it is evident that many men will run to what they call "cheap" treatment. NO TREATMENT AT ALL "cheap" treatment means in nine cases out of ten. The last state of the man is worse than the first. Just before you go a line further in this announcement stop and ask yourself as to whether YOU are following in the foolish footsteps of the man who NEGLECTS himself? Are you trying to cure yourself with nostrums? If you are, it is certain that you will regret it. It is NEVER TOO LATE to get in the right path, but at the same time remember that you CANNOT GET THERE TOO SOON. You cannot get it too quickly. I offer it to you at the lowest fees possible.

You Can Pay When Cured

Weakness, Varicocele, Losses, Hydrocele, Stricture, Contracted Disorders, Contagious Blood Poison, etc.

Advice and Consultation Free

Write if you cannot call. Hours—9 a. m. to 5 p. m.; evenings, 7 to 9; Sundays, 9 to 12 only.

Dr. Taylor & Co.
305½ S. Spring St., Cor. Third St.
LOS ANGELES, CAL.

MEN

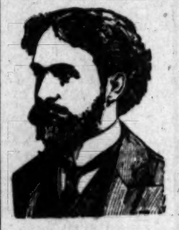

Our Fee Only $10 For Any Simple Case. You Can Pay When Cured

The Specialist's Advantages

A general practice affords no opportunity for becoming expert in any particular branch of medicine. We treat men only. If afflicted with any disease of a special nature, you can come to us, knowing that we have treated and cured case after case exactly like your own, and a great many others almost identical. You can rest assured that we know all about the disorder and will not make a single misstep in its treatment. From the very minute you place your case in our hands, you may look forward to a complete and permanent cure, and can expect marked improvement very quickly. We never accept cases in which we feel the least doubt as to satisfactory results being obtained, and you will have the satisfaction of knowing that you are being treated by strictly reliable specialists.

Consultation and advice free. Call today and get expert opinion on your case.

DR. HARRISON & CO.
SPECIALISTS FOR MEN ONLY.
202 1-2 South Broadway
Corner Broadway and Second Streets. Private entrance on Second Street. Hours—9-4; evenings, 7-8; Sundays, 9-12.

MORPHINE

and other drug habits are positively cured by HABITINA. For hypodermic or internal use. Sample sent to any drug habitue by mail. Regular price $2 per bottle at your druggist or by mail in plain wrapper. DELTA CHEMICAL CO., St. Louis, Mo. For sale in Los Angeles by Sun Drug Co. **Free**

WE ARE STRICTLY RELIABLE SPECIALISTS

Treating Catarrh, Nervous, Chronic and Private Diseases Successfully. Consultation FREE.

Drs. Shores & Shores
451½ South Spring Street. Los Angeles, Cal.

McBurney's
Kidney, Bladder and Rheumatism Cure. One Bottle Cures. Prepaid $1.00. All Druggists.
Send 25c in 2c stamps to W. F. M'BURNEY, 2907 Vermont Ave. for a sample bottle.

DRESSMAKING—
And Dressmakers.

STAR PLAITING AND RUFFLE CO., ACcordion, skirt, kilt and knife plaiting; buttons and buttonholes. 453½ S. BROADWAY.

KEISTER'S LADIES' TAILORING COLlege of Scientific Draffting, Cutting and Garment Making. 927 S. OLIVE ST.

WANTED—DRESSMAKING BY DAY OR will take work home. MISS EVA HAY, 137 N. Olive st.

MACHINERY—
And Mechanical Arts.

ELECTRIC POWER PLANTS AND OTHER machinery; all sizes, dynamos, motors, D. C. and A. C. electric mining, hoists, steam and gas engines and repairs. M. A. FARNSWORTH, 16 and 18 Natoma st., San Francisco.

PIPE—MILES OF WATER PIPE, FROM ¼ inch to 4 inches; guaranteed good as new. Cheap for cash. WEISSHAUM PIPE WORKS, 133 11th st., San Francisco.

HAIRDRESSERS
Chiropodists and Manicures.

THOSE WISHING FIRST-CLASS HAIRdressing, manufacturing of hair, etc., call on MRS. CARPENTER, 424 S. Bdwy. Main 2455.

OIL PROPERTY—

FOR SALE — BEST OIL PROPERTY; IMproved. Address WHITTIER, box No. 5, R.F.D. 2. 12

MUSICAL INSTRUCTION—

PIANO INSTRUCTION BY SUCCESSFUL teacher; best references given. MISS M. W. BADGER, 2118 Estrella ave. Tel. West 241.

DENTISTS—
And Dental Parlors.

DR. SCHIFFMAN, DENTIST, FORMERLY St. Paul and Duluth, Minnesota, now in Los Angeles. 107 N. Spring.

TOO LATE TO CLASSIFY—

FOR SALE — MY SMALL MODERN COTtage; bath, toilet, etc.; nice lawn and flowers; 4 lots, 40x125 each, planted in vegetables; also chicken run; all fenced in; northwest; 12 minutes from Second and Spring; a bargain at $2600; reasonable terms; balance low interest. Address M, box 126, TIMES OFFICE.

TO LET — LOVELY SUMMER HOME, 8 rooms, newly furnished; large veranda, porch swing, trees, lawn, flowers and garage; rent reasonable to right party. Call from 9 to 12 a.m., 2720 S. GRAND, or 'phone B5013.

A STRONG VIGOROUS MAN IS THE HAPPY MAN

and you can't be happy and fit to perform your business duties if you are lacking or wanting in any of your functions.

SELF NEGLECT MEANS PROGRESS IN YOUR DISEASE OR WEAKNESS.

I KNOW THAT

Improper measures rather than disease is very often the cause of your long standing trouble.

The Diseases of Men are peculiar.

Few know how really simple it is to cure these diseases when treated by a Specialist who knows his business.

There is just one thing I'll say: If you are suffering from Nervous Debility, Blood Poisoning, Kidney Trouble, Varicocele, Veins, Bladder Trouble, Contracted Diseases, Gravel (stone), Local Deformities, Stricture and Loss of Nerve Power—

I CAN CURE YOU.

Strictly private Consultation and Free. Hours 9-4, 7-8. Sundays 9-12.

DR. MORTON
316½ South Spring St., Los Angeles.

NEW DISCOVERY FOR FITS

Dr. Hoffman's Nerve Syrup, the New Remedy is Proven the Most Effective Treatment for Epilepsy or Falling Sickness.

Stops Fits Almost Immediately.

Put to the severest test by Doctors in hospitals, it was found to be the quickest acting medicine, in most cases convulsions stop after the first doses. Guaranteed harmless. Pleasant to the taste. Children take it easily. Unquestionably the best and cheapest treatment for Epilepsy, St. Vitus Dance and Nervous Trouble. Only $1 for large size bottle, enough for two months. Dr. Hoffman's Nerve Syrup is on sale at all Sun Drug Co.'s Stores and other leading drug stores. Many bad cases have been restored with just one bottle. Take no imitation. If your druggist does not have it, or tries to palm off on you something else for Dr. Hoffman's Nerve Syrup, write the Kalmus Chemical Co., Kalmus Bldg., Cincinnati, O., enclosing $1, and a big bottle will be sent you by express.

IN WOMAN'S BREAST ANY LUMP IS CANCER

Any tumor, lump or sore on the lip, face or anywhere, six months, is cancer. They never pain until almost past cure.

THREE PHYSICIANS OFFER $1000
If They Fail to Cure Any Cancer

Without KNIFE or PAIN AT HALF PRICE for 30 days. Not a dollar need be paid until cured. Only infallible cure ever discovered. ABSOLUTE GUARANTEE.

Best book on cancers ever printed, Sent FREE with testimonials of thousands cured where knife failure. A Pacific island plant makes the cures. Most wonderful discovery on earth. Write today for our 130-page book, sent free.

Address, DR. & MRS. DR. CHANLEY & CO.
Most Successful Cancer Specialists Living
747 S. Main St., Los Angeles, Cal.
Kindly Send to Some One with Cancer

THE NEW FASHION SHOP For Women.
The Knickerbocker
649 So. Broadway.

Alfred Benjamin & Co.'s
CORRECT CLOTHES FOR MEN
—SOLD BY—
JAMES SMITH AND COMPANY
137-139 SOUTH SPRING ST.

WEAK MEN

DR. MILES, The Master Specialist.

You Can Be Thoroughly Cured By My Special Treatment

My Fee for a Cure of Any Ailment Is Only $10

IN ANY UNCOMPLICATED CASE.

My special treatment will completely cure your ailment, so that it will never return, and make you a strong, healthy man, capable of performing the duties and enjoying all the pleasures of life. I GUARANTEE A CURE.

Pay Me After I Have Cured You

I HAVE GIVEN HEALTH TO THOUSANDS.

My reputation as the leading specialist in men's diseases is firmly established by my work of the past, and there is no necessity of my resorting to irregular methods in order to keep busy. My skill, ability and straightforward methods entitle me to the success that I have won, and to the full measure of public confidence that I enjoy.

I cure "WEAKNESS," VARICOCELE, HYDROCELE, PILES and all REFLEX AILMENTS.

Contracted Diseases

I have reduced the time required for curing contracted disorders about one-half. This is an important achievement. It replaces danger with safety. It forestalls chronic complications. It removes the infection and inflammation before that vital center, the prostate gland, can become involved. To many men it means the difference between perfect health and a lifetime of misery and functional weakness. My method is mine alone. My treatment is original. In some features it resembles the ordinary. In its chief essentials it is different. In results it is entirely different. It is safe, prompt and thorough. The above, together with Nerve Debilitation, Piles and Reflex Ailments, constitute my specialty and are the only diseases I treat.

Consultation and Diagnosis Free

MY HONEST AND CANDID ADVICE COSTS YOU NOTHING. I cheerfully give you the very best opinion, guided by years of successful practice. Men out of town, in trouble, write if you cannot call, as many cases yield readily to proper home treatment and cure. My offices are open from 9 a. m. to 9 p. m. Sundays, 9 to 12 only.

The Dr. Miles Co.
453½ SOUTH SPRING ST., CORNER FIFTH ST., LOS ANGELES, CAL.

VIVE MEXICO!

FEET TO TWINKLE IN DANCES BEWITCHING.

A Group of Young People From Mexico,

who will take part in an entertainment to be given Tuesday evening by the Hermosillo Club in celebration of a Mexican holiday.

(Photo by Mojonier.)

TWENTY-FIVE young members of the Hermosillo Club will give an entertainment with many picturesque and romantic Spanish features, tomorrow evening, at the Fraternal Brotherhood Hall, No. 845 South Figueroa street. The occasion will be a celebration of a notable Mexican victory over the French.

The affair is under the management of Mrs. J. L. Corella-Phipps, and her daughter, Miss Carlotta Corella and the participants are young people from Mexico who are in Los Angeles to take advantage of the city's educational facilities. They represent prominent families of Sonora, Chihuahua, Jalisco, Lower California, and Vera Cruz.

The Hermosillo Club was formed about two months ago, and this is its first histronic effort, but as the power of expression is the natural gift of the Mexican race, the performance will doubtless be an able one.

The Reception Committee includes Sonores C. B. Roundtree, J. Guemes, José Escobar, Rodolfo Garaizar and Andres Gomes. Señor Escobar, who has worked for the success of the undertaking, will have a prominent part in the programme. After the overture by the orchestra, he will give an interpretation of Manual Najara's poetic setting to Shubert's Serenade. "La Golondrina" will be sung by Señora M. P. de Rodriguez and an amusing skit, "An Umbrella Dialogue," will be given by Señorita Carlotta Corella, and Señor Escobar. Señorita Consuleo Castillo will give a fan dance, "Baile de Abanico;" and Maria Luisa Maytoreno, and Señor J. Gilemes will render Zamalowed by a beautiful Spanish dance. cois's "La Madre," which will be fol- "Seguidillias," by Señorita Corella and Señor Escobar. The accompanist will be Señorita Carben Aguilar.

After the intermission, the Mexican national hymn will be sung by Señora Rodriguez and a group of young women and young men. Then the little play, "A Mysterious Crime," will be presented by the following: Carlota Corella, Maria Luisa Maytorena, Julia Wolff, Adelina Wolff, José Escobar, J. Gilemes, Alejandro Iberri, Eduardo Maytorena, Carlos Maytorena, Eugenio Mercado, Joaquin Terrazas.

REDONDO FEELS GALE.

Small Craft Torn from Moorings and Float for Wave Motor Goes Into Breakers.

[SPECIAL CORRESPONDENCE OF THE TIMES.]

REDONDO, May 3.—The heaviest windstorm of the season visited this city last night. For twelve hours the blow came out of the west, directly off shore, at an average velocity of forty miles or more, and this morning the streets were swept clean as by some great broom, and the water front was littered with ocean débris. The storm began yesterday morning, in reality, with a misty fog and a slight breeze from the southwest, but it was not until 4 o'clock or later in the afternoon that the wind began to be a gale, and it lasted all night. The sea began to get up a little before sundown, and at 6 o'clock the breakers were close to the tops of the piers, each one throwing a mass of spume and foam clear across them. A number of small boats went ashore, chiefly skiffs and dorys insecurely moored, and a few worn-out piles were torn from the piers and cast on the beach. Aside from this and the loss of a small launch, the Alberta, no damage was done to the shipping of the port.

The Starr Wave Motor Company sustained some slight damage to its pier from collision with the drifting wreckage and its motor float and a small barge anchored off shore went on to the beach in the early hours of last night. Neither barge nor float was materially damaged. Mr. Starr, the president of the company, expressed intense satisfaction with the result.

"I consider," said he, "that we are benefited rather than damaged by this mishap. We have learned a valuable lesson. Our mooring chain, a one-inch SB, supposed to be able to stand a test of 21,250 pounds to each link, being the very best in the market, the best that money could buy, proved defective. We will now get mooring chain that has the government test. How do I know it was defective? Why, simply because, although intended to moor the motor float which is 91 feet long, 24 feet wide and 6 feet deep, the chain parted on that little float down there, not one-fourth as large, and after it parted the float was held for three hours against the full force of the wind and sea by a small one-inch, or as sailors call it, a three-inch cable. Of course the chain was defective. It cost us something to find it out, but it is fortunate we learned the lesson before the float was in place under the pier. It is true, if the float had been hooked up, we could have sunk it beneath the water and it would have been perfectly safe, but we are glad that we now know that a part of our equipment is defective so that it can be replaced before active operations begin."

At high tide tonight the float will be hauled out of the breakers and placed on skids. The damage is very slight and repairs can be made in a day or two, so that there will be no material delay in the matter of beginning operations.

SEE THE FLOTILLA.

Redondo received a flying visit from the destroyer flotilla this morning. The six long, lithe, black destroyers appeared off Point Vincent at 10 o'clock, gliding along in double column. When about two miles off shore single column was formed, the Whipple in the lead, and the six vessels passed along the shore a few hundred feet off from pier No. 1. When the last one had passed the pier, single column formation was changed to the original double column, speed was increased from ten to fifteen knots, and the Sunday morning visitors soon disappeared from view in a cloud of smoke in the direction of Santa Barbara.

This visit was a universal surprise and was the result of a request made on yesterday morning of Lieut. Cone by President C. H. Burnett of the Redondo Chamber of Commerce. Mr. Burnett took luncheon aboard the flagship with Lieut. Cone.

VALUABLE DISCOVERY.

SOLID MILK BY ELECTRICITY.

NEW SUBSTANCE KNOWN AS OMSITE PRODUCED.

An Ohio Confectioner Stumbles Upon a Valuable Product That Will Turn a Bullet, Is Impervious to Fire, and Capable of Being Substituted for Various Materials.

[Cleveland Plain Dealer:] The making of a substance like rubber from skim milk is the feat accomplished by George V. Frye, in the little town of Lexington, O. Patents on the process have been granted Frye.

Tests showed the substance to be splendid for insulating, as it offered complete resistance to electricity. It has been named "omsite." The electrical treatment of milk is the source of the new substance, and the patents granted to Frye give him absolute power in regard to treating milk in this manner.

The discovery of the new substance was entirely accidental. For thirty-five years Frye has been engaged in the creamery and confectionery business, the confectionery feature being confined to the manufacture of goods into which milk enters largely, and during all this time he has given much thought to the possibility of some day hitting upon a process by which the millions of gallons of skimmed milk which go to waste annually, could be used to advantage in some branch of the business.

The idea of passing a current of electricity through milk was evolved for the purpose of sterilizing it. The first surprise came when he discovered that he could bring solids held in suspension and add appreciably to the amount of butter which could be procured from 100 pounds of milk. Frye followed up this discovery by attempting to find a way in which the worthless by-product could be used. He was one day surprised to find in this by-product, after he had sent numerous electric currents through it in his electric furnace, a soft, white, elastic substance, which was entirely new to his experience. That was the beginning of a series of experiments and tests which have resulted in the remarkable substance known as omsite.

Omsite is impervious to the strongest acids, unaffected by heat or cold, is an absolute nonconductor of electricity. A bullet flattens against a piece one-fourth of an inch in thickness at a distance of only a few feet. It is fireproof, as has been proved by tests in various factories in the country. And while omsite answers every requirement as a substitute for vegetable rubber, the possibilities for its use also enter the field occupied by paper, wood, iron and steel. While so hard as to withstand a crushing test of 48,000 pounds to the square inch it is capable of being worked upon by any tool as readily as is wood, and in its hard state obtained by vulcanization, can be turned into any form on a lathe. Rolled to the thinness of a sheet of paper and vulcanized to a point where it is no less pliable than paper, it has been submitted to the most intense heat without being affected in the slightest degree.

While in a plastic state, omsite can be molded into any shape, and steps have already been taken to manufacture a sufficient quantity of it in suitable slabs of six-inch thickness to demonstrate the practicability of using it on the hulls of vessels. This vessel will be built at Cleveland, in the vicinity of which one of the plants of the company is to be located.

While omsite contains all the vegetable properties of rubber, chemists have found an analysis of the product impossible on account of the impossibility of reducing it to its component parts by the use of any acid and its resistance to all attempts to pulverize it. The patent protecting the new discovery comprehends the precipitation of milk solids by electricity and manufacturing therefrom a solid valuable in many commercial ways. It covers the introduction of a current of electricity into milk for any purpose, indicating that Frye is the pioneer in this particular field.

ORIGIN OF HOSPITALS.

Can Be Traced Back to Four Hundred Years Before the Christian Era.

Among the expenditures by States and cities, those for the maintenance of hospitals always meet with the hearty approval of the public.

The work accomplished in hospitals by boards of trustees and expert practitioners of medicine and surgery cannot be too highly praised. In populous cities thousands of individuals are cared for annually, and a very large percentage of the cases are handled successfully. Without these admirable establishments thousands of

LATEST SPORTING NEWS, LOCAL AND TELEGRAPHIC.

FINAL LOST.

HOSP BLOWS UP IN THE FOURTH.

Oaks Make Three Easy Runs Off Hits and Errors.

Heitmuller Cracks Out a Homer in Fifth.

Brashear Pleases Fans With Fine Running Catch.

Oakland, 6; Los Angeles, 3.

Hosp showed a three-time flash of his old-time speed for about fifteen minutes yesterday and then blew up. This means that the reverberations of the explosion could be heard kissing the echoing hills all afternoon, and the kissing was still going on when the umpire called time and ordered them to break away.

This reverberation business came like the well-known "lightning out of a clear sky," and probably surprised Hosp as much as any one. For three innings he pitched like a live one, and then, without warning, in the fourth inning, came the loud noise. This was Hosp exploding, and in the very next inning there was another loud bang, which satisfied those who had not listened to the first report.

Hosp started this fourth inning by walking Van Haltren. Then Heitmuller hit a grounder to Smith, who made a wild throw to Bernard at second base in the effort to force Van Haltren. Van was not only safe on the error, but ran to third base. Then Hosp filled the bases by soaking Truck Eagan with the ball, and following this, W. Hogan, Altman and Haley singled to right, and three runs scored. In the fourth after one was out, Van Haltren hit to left and then Heitmuller slapped the ball over the left fence for a homer, the strong wind aiding materially in making the hit clear the fence. In the eighth, with one out, Haley doubled to left, went to second on Slattery's single to left, and scored on Smith's muff of a throw by Hogan to catch Haley off the bag.

Van Haltren stuck in a new one in Deller to pitch, and he proved to be the goods in the heaving line, for he held the locals to seven swats. In the first inning he soaked Bernard with the ball. Bernie went to second on Oakes's safe bunt, to third on Dillon's sacrifice and both Oakes and Bernard scored on Brashear's double to the score board. In the fourth inning Smith grounded to Altman at third and he threw the ball ten feet over first base, Smith going to second on the error. Ellis bunted toward third and Smith reached that bag on the hit, and scored when Slattery threw wild to third to catch him.

There were really no fielding features to the game, except a fine running catch by Brashear in right field.

About 3000 people saw the game, which was a very good showing, despite the cold day.

The score:

LOS ANGELES.

	A.B.	R.	B.H.	S.B.	P.O.	A.	E.
Bernard, 2b	2	1	1	0	5	2	0
Oakes, cf	2	1	1	0	1	0	0
Dillon, 1b	3	0	2	0	11	1	0
Brashear, rf	4	0	1	0	2	0	0
Smith, 3b	4	1	0	0	1	4	2
Ellis, lf	4	0	2	1	3	0	0
Delmas, ss	3	0	0	0	0	4	0
H. Hogan, c	3	0	0	0	5	2	0
Hosp, p	3	0	0	0	0	2	0
Total	29	3	7	1	27	15	2

OAKLAND.

	A.B.	R.	B.H.	S.B.	P.O.	A.	E.
Cook, lf	5	0	0	0	0	0	0
Van Haltren, cf	4	2	1	0	2	0	0
Heitmuller, rf	5	2	3	0	0	0	0
Eagan, ss	3	1	1	0	0	2	0
W. Hogan, 1b	4	0	1	0	11	0	0
Altman, 3b	4	0	2	0	1	1	1
Haley, 2b	4	1	2	0	4	2	0
Slattery, cf	4	0	1	1	8	1	1
Deller, p	4	0	0	0	1	4	0
Total	37	6	11	1	27	11	2

SCORE BY INNINGS.

	1	2	3	4	5	6	7	8	9	
Los Angeles	2	0	0	1	0	0	0	0	0	—3
Base hits	2	0	2	1	0	0	0	1	1	—7
Oakland	0	0	0	3	2	0	0	1	0	—6
Base hits	0	0	0	3	2	1	2	2	1	—11

SUMMARY.

Home run—Heitmuller.
Two-base hits—Brashear, Haley, Heitmuller.
Sacrifice hits—Oakes, Dillon, Heitmuller.
First base on errors—Los Angeles, 1.
Left on bases—Los Angeles, 4; Oakland, 7.
Bases on balls—Off Hosp, 3; Deller, 1.
Struck out—By Hosp, 5; Deller, 5.
Double plays—Altman to Haley to W. Hogan; Eagan to Haley to W. Hogan.
Hit by pitched ball—Bernard, Delmas, Eagan.
Time of game—1h. 45m.
Umpire—O'Connell.

TWO SHUT-OUTS.

ERROR LOSES BEAVERS ONE.

[BY DIRECT WIRE TO THE TIMES.]

SAN FRANCISCO, May 3.—[Exclusive Dispatch.] After losing the morning game by a careless muff of a fly on the part of Bassey, in left field in the eleventh inning, the Beavers turned the tables on the Seals in the afternoon, shutting them out by a score of 4 to 0 and leaving for home well contented with having captured five of the seven games this week. The morning game was by far the best, neither team scoring until the eleventh when the Seals put their necessary tally across the plate on that outfield error, two sacrifices and a well-timed single by George Hildebrand. In the afternoon the northerners landed on Oscar Jones in the first inning for three long singles to right field that drove in two scores, and in the ninth they took Skillman down the line for a pair of runs.

San Francisco, having taken another slump in the batting, couldn't do much with Groom, who scattered his five hits and the one chance the Seals had of doing some scoring in the third was spoiled by a piece of injudicious coaching on the part of Kid Mohler.

All told it was a delightful week for the Beavers. They have been hitting the ball hard all the way through and winning games, which is an important consideration when it comes to going home for the opening of the season. Casey turned his ankle sliding in to first in the ninth inning and had to be helped from the field. It is not thought that the injury is serious, however, and he will probably be in the line-up next Tuesday afternoon.

Practically the only San Francisco chance was in the third when with two out Piper hit to short and Williams to right field. Piper should have stopped at third, but Mohler urged him on and Ryan relayed the ball back to the plate by way of Danzig in plenty of time to get the runner.

In the last of the eighth, Chief Esola was sent in to bat for Jones, but accomplished nothing and Skillman had to pitch out the game.

The scores:

Morning game:

PORTLAND.

	A.B.	R.	B.H.	S.B.	P.O.	A.	E.
Casey, 2b	4	0	0	0	4	3	0
Raftery, cf	4	0	1	0	5	2	0
Ryan, rf	5	0	0	0	0	0	0
Danzig, 1b	4	0	0	0	11	1	0
Bassey, lf	4	0	0	2	3	0	1
Johnson, 3b	3	0	0	0	2	1	0
Cooney, ss	4	0	0	0	1	1	1
Whalen, c	4	0	0	0	5	2	0
Kinsella, p	3	0	1	0	3	5	0
Totals	35	0	2	2	*32	16	2

SAN FRANCISCO.

	A.B.	R.	B.H.	S.B.	P.O.	A.	E.
Hildebrand, lf	5	0	2	0	0	0	0
Piper, cf	4	0	1	0	0	0	0
Williams, 1b	4	0	1	0	24	0	0
Melchoir, rf	3	0	1	0	1	0	0
Zeider, ss	3	0	0	0	0	6	0
Mohler, 2b	3	0	0	0	4	5	1
McArdle, 3b	3	1	0	0	2	1	1
La Longe, c	2	0	0	0	4	0	0
Willis, p	4	0	0	0	0	4	0
Esola x	0	0	0	0	0	0	0
Berry, c	0	0	0	0	1	0	0
Total	31	1	5	0	33	16	2

*Two out when winning run scored.
xEsola batting for La Longe in eighth inning.

SCORE BY INNINGS.

Portland	0	0	0	0	0	0	0	0	0	0	0	—0
Base hits	1	0	1	0	0	0	0	0	0	0	0	—2
San Francisco	0	0	0	0	0	0	0	0	0	0	1	—1
Base hits	1	0	0	0	0	1	2	0	0	0	1	—5

SUMMARY.

Two-base hits—Piper, Kinsella.
Sacrifice hits—Johnson, Casey, Zeider, Berry.
Bases on balls—Off Kinsella, 3; Willis, 2.
Struck out—By Kinsella, 4; Willis, 4.
Double play—Raftery to Johnson.
Time of game—1h. 46m.
Umpire—Perrine.

Afternoon game:

PORTLAND.

	A.B.	R.	B.H.	S.B.	P.O.	A.	E.
Casey, 2b	5	1	3	0	2	5	0
Raftery, cf	3	0	0	0	3	0	0
Ryan, rf, 2b	5	1	3	0	0	1	0
Danzig, 1b	4	0	1	0	11	1	1
Bassey, lf	3	0	2	0	2	0	0
Johnson, 3b	3	0	1	0	1	1	0
Madden, c	4	1	3	0	7	1	1
Cooney, ss	3	1	0	0	0	2	0
Groom, p	3	1	0	0	0	2	0
McCredie, rf	0	0	0	1	0	0	0
Total	33	4	12	0	27	13	2

SAN FRANCISCO.

	A.B.	R.	B.H.	S.B.	P.O.	A.	E.
Hildebrand, lf	3	0	0	1	1	0	0
Piper, cf	4	0	1	0	2	0	1
Williams, 1b	3	0	2	1	10	1	0
Melchoir, rf	4	0	0	0	3	0	0
Zeider, ss	3	0	1	0	1	2	1
Mohler, 2b	4	0	1	0	2	2	0
McArdle, 3b	4	0	1	0	1	3	0
Berry, c	4	0	0	0	6	2	0
Jones, p	3	0	0	0	1	2	0
Esola, x	1	0	0	0	0	0	0
Skillman, p	0	0	0	0	0	0	0
Total	31	0	6	2	27	13	2

xBatted for Jones in eighth.

SCORE BY INNINGS.

	1	2	3	4	5	6	7	8	9	
Portland	2	0	0	0	0	0	0	0	2	—4
Base hits	3	0	1	2	1	1	0	2	2	—12
San Francisco	0	0	0	0	0	0	0	0	0	—0
Base hits	1	1	2	0	0	0	1	0	1	—6

SUMMARY.

Runs—Off Jones, 2, hits, 10; runs off Skillman, 2, hits, 2. Charge defeat to Jones.
Sacrifice hits—Raftery, 2; Johnson, Groom.
Bases on balls—Off Groom, 3; Jones, 1; Skillman, 1.
Struck out—By Groom, 3; Jones, 5.
Time of game—1h. 40m.
Umpire—Perrine.

MORE GRIEF FOR RACE GAMBLERS.

[BY DIRECT WIRE TO THE TIMES.]

LOUISVILLE (Ky.) May 3.—[Exclusive Dispatch.] Like a bomb shell tonight, came the announcement by Mayor J. F. Grinstead that no betting, not even the Paris Mutuels, would be permitted at Churchill Downs at the race meet scheduled to begin Tuesday. Consternation is widespread in the racing camp, but President Charles F. Grainger of the new Louisville Jockey Club said tonight that the races would be run as scheduled.

It had been thought that the Mutual machines would be permitted to operate, but the administration changed its attitude. An injunction suit is expected. The race track is not in the city limits, but under the charter of the jockey club is accorded police protection.

SOUTHERN STATE LEAGUE.

SALT LAKES DEFEATED.

The Dyas-Clines took revenge on the seemingly invincible Salt Lakes yesterday, defeating the former percentage leaders by the score of 6 to 3 in the second game of the double-header baseball contest played at Joy Park. In the first game the Morans won a close contest from the Christopher-Levys by the score of 7 to 6.

The Salt Lakes were surely caught on the hip, and with a telling array of twelve errors, could never hope to overtake the Dyas-Clines, who were in great form, and took advantage of every muff. The winners gained their lead in the first two innings, annexing two runs in the opening session, and three in the next. Lyman pitched great ball for the Dyas-Clines, striking out nine, to five for Grayson. The losers, however, scored the only two-base hits, one each by Sears and Hart, but lost the advantage by attempting to steal home.

Heavy hitting featured the seven-inning contest between the Morans and Christopher-Levys. Phillips performed well for the winners, getting eleven strike-outs. Garrity of the losers was the only sticker to make a two-bagger. The Morans won their game in the initial period by securing four tallies, and again circled the bags in the third and fifth innings.

CLUB STANDING.

The standing of the five clubs follows:

	Played.	Won.	Lost.	P.ct.
Salt Lakes	10	9	1	.900
Dyas-Clines	12	9	3	.750
Eagles	12	7	5	.581
Morans	11	4	7	.364
Christopher-Levys	3	0	3	.000

The Scores:

SALT LAKES.

	A.B.	R.	B.H.	P.O.	A.	E.
Sears, c	4	0	1	5	1	0
Ely, 2b	4	0	1	1	1	1
Pedrotti, cf	4	0	0	2	0	1
Caracco, ss. and 1b	4	0	1	8	0	5
Clinton, rf	4	0	0	3	1	0
Garrity, lf	4	0	1	1	0	1
Duarte, 3b	3	1	0	3	1	0
Hait, ss. and 1b	3	1	2	1	0	3
Grayson, p	2	1	0	0	4	1
Total	32	3	6	24	8	12

DYAS-CLINES.

	A.B.	R.	B.H.	P.O.	A.	E.
Bresino, 2b	5	1	0	2	2	0
Ritter, cf	4	1	0	1	1	0
Moon, 1b	4	0	1	9	0	0
Moore, 3b	2	0	0	1	4	0
Lyman, p	4	0	1	1	0	0
Broemer, c	4	1	0	11	2	0
Whaling, lf	4	1	2	1	0	0
Obioles, ss	4	1	0	1	3	3
O'Brien, rf	4	1	0	0	0	0
Total	35	6	4	27	12	3

SCORE BY INNINGS.

	1	2	3	4	5	6	7	8	9	
Salt Lakes	0	0	2	0	1	0	0	0	0	—3
Dyas Clines	2	3	1	0	0	0	0	0	x	—6

SUMMARY.

Struck out—By Grayson, 5; by Lyman, 9.
Two-base hits—Hart, Sears.

MORANS.

	A.B.	R.	B.H.	P.O.	A.	E.
Cline, 3b	4	1	0	2	0	2
Lyons, 1b	3	2	1	4	0	1
Allan, ss	4	1	3	3	3	3
Powers, lf	4	1	2	0	0	0
Cinnamon, rf	3	1	1	0	0	0
Kinkelin, cf	2	1	1	0	0	0
Etchegarry, 2b	3	0	0	0	1	2
Boshard, c	3	0	0	12	3	2
Phillips, p	3	0	0	0	1	0
Total	29	7	8	21	8	10

CHRISTOPHER-LEVYS.

	A.B.	R.	B.H.	P.O.	A.	E.
Trayers, 2b	4	0	0	1	2	0
Good, 3b	2	2	0	2	2	0
J. Gres, ss	4	1	1	3	0	1
Garrity, c	4	0	1	4	1	0
Reiplinger, 1b	4	0	0	8	0	2
Clinton, lf	4	2	2	1	0	0
Ingraham, p	4	0	0	0	3	1
V. Gres, cf	3	0	2	1	0	0
Ely, rf	3	1	1	1	1	2
Total	32	6	7	21	9	7

SCORE BY INNINGS.

	1	2	3	4	5	6	7	8	9	
Morans	4	0	1	0	2	0	0	x	x	—7
Christopher	0	1	2	0	2	1	0	x	x	—6

SUMMARY.

Struck out—By Phillips, 11; by Ingraham, 3.
Two-base hit—Garrity.
Hit by pitcher—Good and Kinkeline.

WON'T ALLOW IT.

PUG ARRESTED IN NEW YORK.

Officers Nab Principals in First Gotham Fight.

"Membership Ticket" Trick Will not Be Allowed.

Spectators Must Be Members to Gain Admittance.

[BY DIRECT WIRE TO THE TIMES.]

NEW YORK, May 3.—[Exclusive Dispatch.] The first bout that the Polydamas Athletic Club tried to present in their club rooms at No. 180 Thompson street, was stopped by the police Saturday night, and in Jefferson Market court today Magistrate Steinert held Joseph Tosca of No. 147 Sullivan street, as manager, Joseph Martinelli of No. 240 Bleecker street, as referee, and Joseph, or "Chicken" O'Brien, of No. 146 Sullivan street, as a fighter, in $300 bail each for trial for conducting and engaging in a prize fight.

Detectives Guerin and Laukemann of the MacDougal-streetsttaion said they had seen Tosca sell a membership ticket for a dollar to a man who afterward entered the hall. They tried to buy tickets without success, and then entered and arrested the men named at the end of the first round of the first preliminary.

"If you had held a meting and elected that man to membership before you let him in," said Magistrate Steinert, "you could have got away with it. As it is, I will hold you for trial."

PHILLY CARD.

GOOD SHOWS THIS WEEK.

[BY DIRECT WIRE TO THE TIMES.]

PHILADELPHIA, May 3.—[Exclusive Dispatch.] The following are the boxing cards for this city this week:

Monday, West End Athletic Club—Adam Ryan and Young Loughrey.

Thursday, Broadway Athletic Club—Mickey Gannon of Pittsburgh and Dick Fitzgerald of this city.

Saturday, Garden City Athletic Club—Unk Russell and Harry Lewis.

The Ontario Athletic Club will also have a show next Friday night.

PUGS FINISH WORK.

LOCAL BOYS ARE READY.

English and Memsic finished their training yesterday for their fight tomorrow night at the Pacific Athletic Club and will do nothing today except a little road work this morning. Memsic went on the road yesterday and after his usual gym stunts wound up with four rounds with the Turk. English had his last boxing bout of five rounds with Kid Dalton, after his morning work-out, and both men drew fair-sized crowds of fight bugs to see their final preparation. If Memsic does not win tomorrow night he will quit the game, according to statements he made several weeks ago.

STATE LEAGUE BALL.

THIRTEEN INNING GAME.

[BY THE ASSOCIATED PRESS—P.M.]

SAN JOSE, May 3.—San José lost a hard game to Stockton this afternoon in the thirteenth inning, when three hits netted the Millers three runs. Arellanes did not allow the semblance of a hit until the tenth, when Joyce started with a single. Smith sprained an ankle in the ninth and Moskiman tore a ligament in his leg sliding to second. Wolters was put out of the game for disputing with the umpire. Score:

San José, 1; hits, 9; errors, 3.
Stockton, 4; hits, 6; errors, 1.
Batteries—Arellanes and Eager; Henderson and Joyce.

MANY ERRORS MADE.

[BY THE ASSOCIATED PRESS—P.M.]

ALAMEDA, May 3.—Alameda won a poor game, 4 to 1, today. Score:

Alameda, 4; hits, 5; errors, 4.
San Francisco, 1; hits, 5; errors, 5.
Batteries—Nelson and Burns; Depards and Kennedy.

WHALEN TOO STRONG.

[BY THE ASSOCIATED PRESS—P.M.]

FRESNO, May 3.—Jimmy Whalen was too much for the locals today and Sacramento broke even by taking the closing game of the series. Nelson's opportune hitting put the Senators in the lead in the fourth. Kennedy got a home run in the ninth. Score:

Fresno, 3; hits, 5; errors, 3.
Sacramento, 5; hits, 9; errors, 1.
Batteries—Miller and Blankenship; Whalen and Byrnes.

DEVEREAUX SHINES.

[BY THE ASSOCIATED PRESS—P.M.]

SANTA CRUZ, May 3.—The Santa Cruz team gave Oakland a bad beating today. Devereaux and Garry each made four hits. Score:

Santa Cruz, 12; hits, 13; errors, 7.
Oakland, 5; hits, 4; errors, 4.
Batteries—Loucks and Hoag; Streib, Goldie and Bliss.

NATIONAL LEAGUE.

CUBS TAKE TWO GAMES.

[BY THE ASSOCIATED PRESS—P.M.]

CHICAGO, May 3.—Chicago won both games from St. Louis today. Brown pitched his first full game of the season in the opening game and was invincible until the last two innings, when three singles, a double and a triple were bunched off him, for two runs. Beebe pitched for St. Louis in the second game and allowed only one scratch hit in seven rounds. Score:

Chicago, 4; hits, 8; errors, 1.
St. Louis, 2; hits, 6; errors, 3.
Batteries—Brown and Kling; Raymond, McGlynn and Hostetter. Umpire—O'Day.

Second game:

Chicago, 3; hits, 4; errors, 2.
St. Louis, 2; hits, 4; errors, 1.
Batteries—Reulbach and Moran; Beebe and Hostetter.

CINCINNATI BLANKED.

[BY THE ASSOCIATED PRESS—P.M.]

CINCINNATI, May 3.—Strong pitching by Willis, with men on bases, prevented Cincinnati from scoring this afternoon. Wagner's triple, followed by an out, brought in the winning run. Score:

Cincinnati, 0; hits, 5; errors, 0.
Pittsburgh, 1; hits, 4; errors, 1.
Batteries—Campbell and McLean—Willis and Gibson. Umpire—Rudderham.

AMERICAN LEAGUE.

CLEVELAND SHUT OUT.

[BY THE ASSOCIATED PRESS—P.M.]

CHICAGO, May 3.—Chicago's few hits followed Cleveland's numerous errors today, and the locals won, 3 to 0. Walsh struck out five successive batsmen,—beginning with La Joie, in the sixth and seventh, and was generally unhittable when Cleveland had chances to tally. Score:

Chicago, 3; hits, 4; errors, 1.
Cleveland, 0; hits, 6; errors, 5.
Batteries — Walsh and Sullivan; Rhoades, Chech and Clarke.

St. Louis-Detroit game at St. Louis postponed, owing to rain.

Miscellaneous Games.

Hoegees 6, Santa Ana 4, at Santa Ana; Pasadena 14, San Pedro 0, at Pasadena; Strongholds 2, Terminals 0, at Terminal Island; Santa Anitas 14, Owls 0, at Arcadia; Rosedales 4, Anchor Athletic Club 2, at Washington and Pacific; United States Flags 12, Wells Fargo 7, at Stevenson avenue; Fraternal Aid 7, Palmettos 2, at Long Beach avenue; Gardena 7, Downey 1, at Downey; Pico Heights 12, Norwalk 7, at Norwalk; Neidmoors 11, Compton 4, at Compton; Rivera 3, Highland Park 1, at Rivera; W.H. & A. Co. 5, Pasadena 2, at Pasadena; Home Councils 4, Lawrence 2, at Thirty-eighth and Santa Fé; W.D. & Co. 10, Simpsons 7, and Agricultural Park.

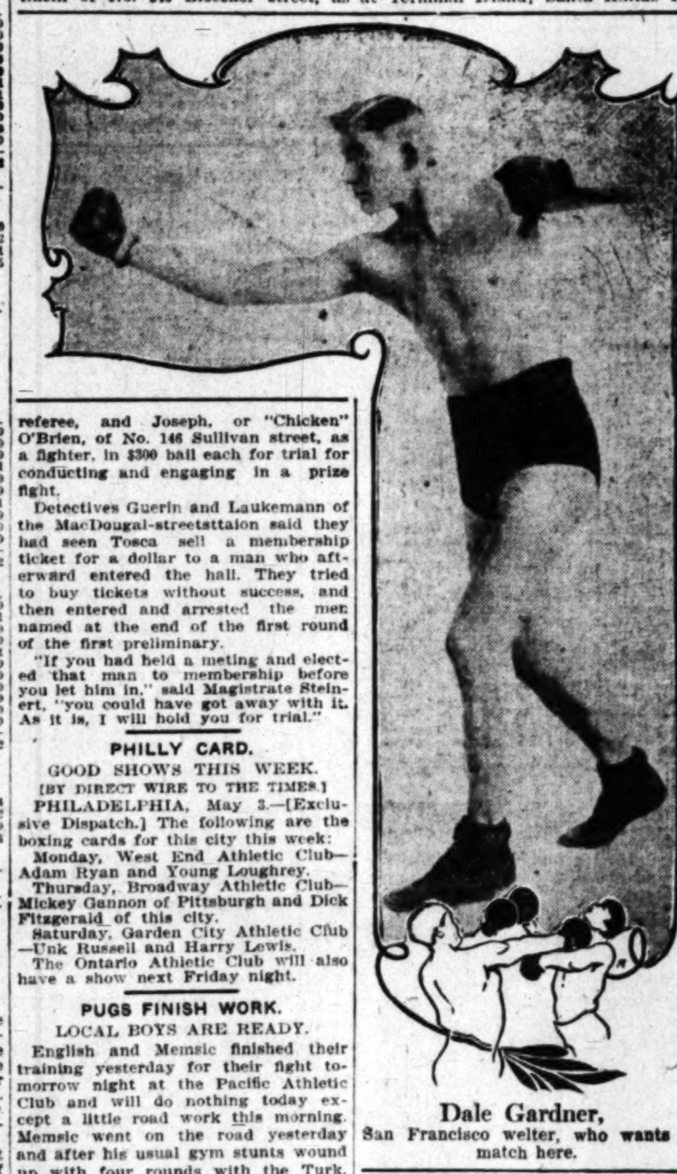

Dale Gardner,
San Francisco welter, who wants a match here.

CLUB STANDING.

PACIFIC COAST LEAGUE.

	Played.	Won.	Lost.	Pct.
Los Angeles	24	13	11	.542
Oakland	25	13	12	.520
San Francisco	29	15	14	.517
Portland	28	12	16	.429

POOL TOURNEY TONIGHT.

Round Robin at Continuous Game Will Open at Morley's—Two Games Each Evening.

Lovers of continuous pool will have a good opportunity to witness a good exhibition in the round robin tourney to begin tonight at Morley's rooms, No. 326½ South Spring street. The tournament will start with two games each night of 100 balls. The entries are: Jacob Spitz, Arthur Endicott, G. Wilcox, Tillford Denton, Charles Knox, Burt Bebauer, E. Smith, Wilson.

RIFLES FIRE WELL.

NEFF AND EVERHART TIE.

Good scores featured the practice shoot of the Southern California Rifles held at Schuetzen Park yesterday afternoon. E. D. Neff and A. L. Everhart registered the highest number of points at the 200-yard range, each making 43 out of a possible 50. The firing at this range was done in pairs, and much interest developed, as each marksman endeavored to outdo his partner.

The full scores were:

Off-hand, 200 yards—A. L. Everhart, 43; E. D. Neff, 43; H. N. Tracy, 42; A. D. Ostrander, 42; W. C. Beatty, 41; W. E. Harrison, 40; Ade Orrill, 39; C. O. Underwood, 39; George Von Weber, 37; L. O. Chandler, 36; E. W. Stein, 33; C. O. McIntyre, 26; Don Orrill, 24. Totals for two scores were: H. N. Tracy, 82; E. D. Neff, 82; A. L. Everhart, 82; W. E. Harrison, 79; C. E. Underwood, 78; L. O. Chandler, 72; C. E. McIntyre, 60.

Prone position, 500 yards—Ade Orrill, 42; E. D. Neff, 40; George Von Weber, 38; H. N. Tracy, 37; A. D. Ostrander, 37; W. C. Beatty, 29; Don Orrill, 25. Totals for both ranges were: E. D. Neff, 82; Ade Orrill, 81; A. D. Ostrander, 79; H. N. Tracy, 79; George Von Weber, 75; W. C. Beatty, 70.

Rapids fire, 200 yards, five shots:

	Points.	Time.
Ade Orrill, Win. Auto	19	6s.
H. N. Tracy, 30-30 Win.	18	10s.
Don Orrill, 30-40 Car.	14	10s.
C.E. Underwood, 25-36 Mar.	16	11s.
W. C. Beatty, 30-30 Win.	10	9s.
A. D. Ostrander, 303 Sor.	10	9½s.

FINE CONTEST.

WANDERERS WIN IN FIRST.

Hunt Treats Fielders to Rare Leather-Hunting.

No "Ducks" by the Winners. All in Good Form.

Arizona Cricketers Will Tour Southern California.

The first of the inter-league cricket matches was played yesterday afternoon at Vineyard Station and resulted in an easy victory for the Wanderers by 5 wickets and 107 runs.

Pat Higgins won the toss and sent the Marylebone men in to bat first, on the chance that the wind, which was very strong, would have abated by the time his men were ready to bat. Simonds and Nash, the first men in, took their start at the wickets at 2:30 o'clock, the former facing Hunt, the crack Santa Monica player. Thomas was behind the sticks as wicket-keeper, and as no runs were scored, the first over resulted in a maiden. Nash then faced Tomkins and sent his second ball hard to point, which Gadsdon smartly fielded. His third he neatly placed in the slips for a single. After Simonds had taken his center, he hit Tomkins nicely to long on for one.

In Hunt's next over, Kitchin was applauded for a smart piece of fielding in the slips, the ball being hit hard to that position by Simonds, who thus lost getting a brace. That batsman, however, lost his wicket in the following over by playing a ball from Tomkins into his wicket. Sommerville then went in and broke his "duck" by hitting the left-hander to mid off for a single, but on changing ends, Nash was clean bowled with the last ball of the over, two wickets being down for only seven runs. Mitchell then went in and backed up Sommerville, who hit Hunt to leg for three and Tomkins to square leg for two, followed by another hit to square leg also off the same bowler. Mitchell then faced Hunt, but could take no liberties with the beach twirler.

The fielding was particularly close and what balls Thomas failed to hold, Heavens, Jr., stopped, so that even byes were at a premium. Gadsdon then made a fine catch at point off Tomkins, which dismissed the old Marylebone captain, who had to retire without a single run to his credit. On Bhumgara taking his place at the wickets, Sommerville drove Pat, who had replaced Hunt with the ball, hard to the outfield for three. The Parsee then played out the balance of the over without further scoring.

SOMMERVILLE HITS.

Sommerville was doing most of the scoring at this stage of the game. He hit Higgins twice in succession; once to long off for two and again to square leg also for two. The East Indian contented himself with keeping his end up until he became more familiar with the bowling. When the old Halleburian had made 20, he gave a hard chance to Gadsdon at point, but the ball kept so low and had such a spin on it that, if the catch had been brought off, it would have been the most brilliant piece of fielding this season. Only two more runs were added by this batsman, when he was beautifully taken by Higgins, and had to retire for 22, compiled by practically faultless cricket. Calderbank took his place.

Bhumgara then broke his "egg" with a fine drive for 3 off Hunt, but in trying to make an extra one for the overthrow, Calderbank was run out without scoring, five wickets being down for only 24 runs. At this stage of the game Higgins relieved Thomas behind the sticks, that wicket-keeper taking his place in the slips. With the score at 39, Hunt clean bowled Ramsden, Packman taking his place. Both Bhumgara and the new arrival seemed hard to dismiss, so much so that Hunt and Tomkins tried variations in the bowling. They first sent down several slow high-pitched balls, followed immediately after by a swift one. This mode of attack somewhat disconcerted the batsmen and brought about the desired separation, as Packman, in trying to hit out, sent up a catch to Thomas in the slips, which was accepted.

With the score at 46, Stanton relieved Hunt and sent down a maiden. Kitchen then treated the spectators to some sensational play; he hit Tomkins to square leg for 2, followed by a 2 to long leg; he then got the left-hander away to long off for 2 and again to square leg for a like amount, all with successive hits. In trying to repeat the stroke with the last ball of that over, he was clean-bowled by Tomkins. With the score unchanged, Bhumgara, after making 13 by steady and at times dashing cricket, was brilliantly caught out by Ashton at long off. With only a single added to the score, Gadsdon caught Giles at point off Stanton and with the score unchanged Mills was clean-bowled, the innings coming to a close for 59.

WANDERERS OPEN.

The Wanderers opened their innings at 4 o'clock and sent in Mould and Kitchin to face Bhumgara and Mitchell. The former opened his account with a single off the Parsee, followed by a 2 in the slips. In Mitchell's second over he again placed the ball neatly in the slips for 3. Kitchin then got the Parsee away to long off for 3, Mould playing out the balance of the over. Kitchin then drove hard, but the fielding was so good in the earlier stages of the game that close run-getting was difficult. In getting in position to slog the East Indian, Kitchin unluckily got his leg in the way, with the result that the umpire gave him out leg before wicket on being appealed to. Heavens then took his stand at the wickets.

Few extras were allowed, as Sommerville was particularly quick behind the stumps, and, by watching every ball, saved many a bye. Heavens opened his account by snicking Bhumgara neatly to the slips for 2, followed by a single to leg. Mould then got the Parsee to square leg for a 2, but in the following ball lost his wicket to one of the East Indian's ground sneaks. Pat Higgins then went in and promptly drove Bhumgara to the outfield for 3. On changing ends, the Australian put Mitchell away to the off, but Simmonds returned the ball so smartly that only a single resulted.

HIGGINS SLOGS.

At 25, Simmonds relieved Bhumgara, but had his first delivery cut by Heavens for 1; his second was sent to long off by Pat for 2, while the third was hit by that same batsman for a 5, the ball being sent clean out of the ground and within an ace of landing on the Beverley car line. In Simmonds's third over Pat again made a great hit, lofting the ball to long off for 3. At 44, Ramsden relieved Simmonds. This change effected a separation, as with his first ball he got Pat caught by Nash, who was fielding at cover point. Higgins's 20 was compiled by powerful and aggressive hitting, and at no time did he seem inclined to block the ball.

With Hunt in as Heavens's partner, some more tall scoring was made, and the fielders were treated to a rare piece of leather-hunting until the drawing of stumps. That latter batsman hit Ramsden for 4 to the outfield and again for 2 to leg. Nash then relieved Mitchell and sent down a maiden. Hunt then opened out and hit Ramsden to long off for 3, and continued to slog the bowling all over the ground.

At 5 o'clock, Heavens made the winning hit by late cutting Ramsden nicely for 2. With the score at 62, that batsman sent up a hard one to Nash, but, as it was too hot to hold, that bowler failed to add a wicket to his credit. Calderbank then relieved Nash with the ball, but failed to effect a separation. When Heavens had made 22, he gave a hard chance to Calderbank at point, which, however, was not accepted.

HUNT WELL SET.

Heavens and Hunt were by now well set and runs came fast form both. The latter was the more aggressive and brought off the biggest hit of the day, viz: a 6 off Calderbank. With the score at 97, Bhumgara again went on in place of Ramsden, but had his first delivery sent to long off for 3 by Hunt. The beach player then got Calderbank away to the off for 3, but in that bowler's next delivery Heavens lost his wicket, being clean bowled. The retiring batsman had scored his 29 by careful and at times dashing play, and as he trotted back to the pavilion, received quite an ovation.

Tomkins, the newcomer, broke his "duck" with a single off Calderbank; he then hit Bhumgara to long leg for 4, followed by a 3 to square leg. He then got Packman, who had relieved the Parsee, to the outfield for 6, followed by another 6 to the same place. Not content with this tall scoring he spoilt the bowling analysis by hitting Simmonds for 4, then for a 6 and again for 3, all with consecutive hits. Kitchin then made a brilliant catch at leg off Packman, which dismissed Tomkins.

With Gadsdon in, the score rose rapidly, for Hunt continued to punish the bowling until the drawing of stumps. Both these batsmen carried out their bats; Hunt making 64, while Gadsdon was accredited with 3. This left the Wanderers easy victors.

Following is the full score and bowling analysis:

C. Simmonds b. Tomkins	2
L. E. Nash b. Tomkins	3
C. P. Sommerville c. Higgins b. Tomkins	22
A. R. Mitchell c. Gadsdon b. Tomkins	0
M. J. Bhumgara c. Ashton b. Stanton	13
W. Calderbank, run out	0
C. Ramsden b. Hunt	1
C. E. Packman c. Thomas b. Tomkins	4
W. Kitchin b. Tomkins	8
W. Giles c. Gadsdon b. Stanton	0
W. Wright, not out	0
A. R. Mills b. Tomkins	1
Extras	5
Total	59

Fall of wickets—1:6, 2:7, 3:17, 4:30, 5:24, 6:39, 7:46, 8:58, 9:58, 10:59, 11:59.

BOWLING ANALYSIS.

	O.	M.	W.	N.B.	R.	W.
Tomkins	12	1	0	0	29	7
Higgins	3	0	0	0	9	0
Hunt	7	2	1	0	16	2
Stanton	2	0	0	0	1	2

WANDERERS.

M. O. Mould b. Bhumgara	10
P. Kitchin, l.b.w., b. Bhumgara	4
J. W. Heavens b. Calderbank	29
P. Higgins c. Nash b. Ramsden	20
W. Hunt, not out	64
P. J. Tomkins c. Kitchin b. Packman	30
G. P. Gadsdon, not out	3
V. Stanton, F. Ashton, G. Thomas, J. E. Heavens, J. Roden, did not bat	
Extras	6
Total	166

Fall of wickets—1:11, 2:19, 3:44, 4:104, 5:151.

BOWLING ANALYSIS.

	O.	M.	W.	N.B.	R.	W.
Bhumgara	11	2	1	0	31	2
Mitchell	12	3	0	0	13	0
Simmonds	6	0	0	0	34	0
Nash	2	1	0	0	5	0
Calderbank	5	1	0	0	24	1
Packman	3	0	0	0	23	1
Ramsden	6	0	0	0	31	1

C. Le Bas and A. Lane acted as umpires.

CRICKET NOTES.

John Alton, president of the Los Angeles County Club, has just received a communication from Charles Sterritt, secretary of the Clifton (Ariz.) Copper Company, asking if dates may be arranged, so that his team may play a series of test matches with Los Angeles and Santa Monica in August. The Arizona Copper Company is a strong British concern, many of whose employés are from the old country, and as they have recently formed a cricket club, are keen to try conclusions with Southern California. A schedule is now being drawn up, whereby the Angel City and Santa Monica may play a series of test matches with these Arizona cricket enthusiasts.

A second communication has been received from the San Francisco Cricket Association, asking Southern California cricket teams to furnish dates for a series of games, and also to compete for a challenge cup. This matter is also being taken up by the Match Committee.

On Saturday next at 8 p.m., a "smoker" will be given by the Los Angeles Cricket Club at Mammoth Hall. A very excellent programme has been arranged.

SHOOT AT GLENDALE.

VALLEY SPORT VERY WINDY.

The marksmen who turned out for the regular Sunday shoot of the Glendale Gun Club at the valley range had a rather windy afternoon, but the scores indicate good shooting in spite of the disagreeable weather conditions. J. P. McClellan had the best score for the 200-yard distance, making 23 points out of a possible 25. C. R. Easton was second with 21, but evened up the honors by making the high score at the 300-yard range, tying with E. V. Parker at 21 bullseyes out of a possible 25.

The complete scores follow:

At 200 yards:

J. P. McClellan	23
C. R. Easton	21
Hugh McClellan	19
E. V. Parker	18
Harry Valiant	18

At 300 yards:

E. V. Parker	21
C. R. McClellan	21
H. H. Easton	20

Rambler Wear

Nothing in all the realm of auto making to surpass NEW Ramblers.

W. K. COWAN, 830-34 South Broadway.

NO HILL TOO STEEP, NO SAND TOO DEEP FOR JACKSON

Runabouts, 18 h.p. $900; Touring Car, 24 h.p., $1350; Touring Car, shaft, 35 h.p., $1850; Four Cyl., 35 h.p., $2150; Roadster, 35 h.p., $2150.

A. W. GUMP AUTO CO. 1118 South Main St.

The Autocar

HOLST BROS., Agents Southern California. H. E. GILLEY, Sales Manager. 120 East Ninth St. Phone F7000. Repair Department in Connection.

Politeness is an investment often overlooked, but it pays dividends. If you ever get treated in a Silverwood store old man would consider it if you would tell him. There's two things he won't stand for, misrepresentation and discourtesy. Every package that leaves one of our stores has a slip in it asking you to return the goods if they don't fit, suit or wear as they should and have them exchanged or your money refunded. What more can he do? Our prices for strictly first-class goods are as low as imitations are sold and for less than the same class of merchandise is sold in this part of the country. Having an immense output we buy as jobbers, import all our cutlery, handkerchiefs, etc., so are in a position to make good any claim we make. If people only knew how good our goods really are, we couldn't wait on half of them in our Stores.

F. B. SILVERWOOD
FOUR STORES: 221 South Spring, Broadway and Sixth, Bakersfield, Long Beach.

REO AND KISSEL AUTOMOBILES
LEON T. SHETTLER 633 S. GRAND

1908 Mitchell
"The World's Greatest Automobile Value."
20 H.P., 4 cyl., Runabout,
30 H.P., 4 cyl., Roadster,
35 H.P., 4 cyl., Touring Car,
GREER-ROBBINS CO., 1501 S. Main Street.
Phone Broadway 5410—Home

STEVENS-DURYEA
WESTERN MOTOR CAR
727-731 South Olive Street

Apperson & Northern Cars.
DIAMOND MOTOR CAR CO.
New Location 1211 So.

Tourist
OUR FACTORY OPEN FOR INSPECTION. Come and see us make them. Cor. Main & Seventh.
AUTO VEHICLE COMPANY

PIERCE
W. E. BUSH, So. Cal. Agent
Garage and Repairing
1227-29 SOUTH MAIN
Home F7901
Members A. D. A. of S.

FRANKLIN
MOTOR CARS.
4-Cylinder, Air Cooled
R. C. Hamlin, agent for Southern California. Home B4402, South
1806 South Main Street

Main 5516
Perkins Automobile Exchange
Largest Dealers in slightly used cars in the West. You have at all times fifty cars to select from.
605-7-9 WEST SEVENTH ST.

The Maxwell
The most popular car on the market; models of pleasure vehicles. From $1600, $1900 and $2150.
MAXWELL-BRISCOE-WILLCOX, Western Branch.
Tels—Home B5764, Sunset Broadway

"Kahn's Korrect Kl

Kahn

Exclusive Clothes and Hats

THE VALUE OF QUALITY IS CORROBORATED BY WEAR. QUALITY IS OUR STRONGHOLD. WE UNDERSTAND QUALITY; THAT'S WHY OUR GARMENTS COMMAND A GUARANTEE. IF OUR CLOTHES GO WRONG, WE DON'T SHIFT THE FAULT ON SOME ADVERTISED LABEL.

Doesn't it appeal to you that a clothes shop where clothing is the principle study, that you get a better class of clothes than in shops that sell everything? We found out that they know a thing about shirts, ties, etc.; we claim is knowledge of clothing. How can you expect "clothes" from a clothes shop?

457 So. Broadway

At the Churches

Rector at Pro-Cathedral.

REV. WILLIAM M'CORMACK, the new rector and dean of St. Paul's parish and Pro-Cathedral, was installed yesterday forenoon in the presence of a congregation that filled the edifice.

The office of institution was performed by Bishop Johnson and Maj. H. T. Lee, senior warden, represented the parish. The keys of the church were handed over to the new rector and the solemn pledges were given by

Bishop Johnson made an address to the rector and his people. He explained the relation between the bishop

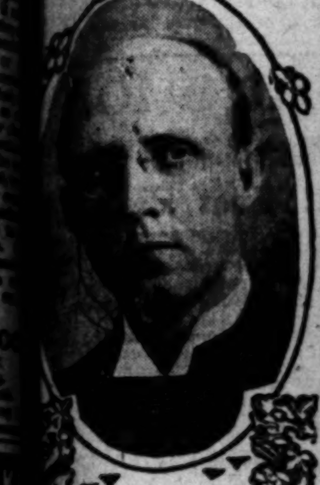

Dean MacCormack,
who was installed yesterday at St. Paul's Pro-Cathedral in the presence of a large congregation.

St. Paul's Church, which, while a parish church, is also the diocesan church in a way; it is the bishop's pulpit and the bishop's church. He must have these and merely be a guest at some church when occasion arises. But the rector of St. Paul's is the spiritual and actual director of the parish, and there is never the slightest conflict of authority on account of the peculiar and satisfactory arrangement by which St. Paul's is the pro-cathedral, the seat of the bishop's chair and altar authority.

Bishop Johnson referred in terms of praise to the record of success made by Rev. Mr. MacCormack in Pasadena. He complimented his earnestness and courtesy; rejoiced in his missionary spirit and his breadth of view in contrast with the parochialism which prevails in many places. The bishop urged the congregation to give whole-souled and kindly aid to the new rector in the carrying on of the work; he contrasted those who had not been active in service to give more of their efforts to the great work to be done—and said he did not know of a parish with greater opportunities than those of St. Paul's.

The bishop was glad that the new rector had a definite message—a gospel in specific form. Many new and strange cults are attracting followers; but the faith to be preached by Mr. MacCormack is the faith of the ages, and not the faith of today only. The bishop was sure that the church, while true to its faith and seeking to win adherents, would not engage in controversy or be aught but courteous to those of differing views. He asked for God's blessing on the new rector and asked for him a career of great usefulness and happiness in the parish. After the address there was a celebration of the Holy Communion, the new Dean MacCormack and assisting clergy officiating. In the evening Dean MacCormack preached.

"Kind of Church I Like."

Sunday morning, Rev. C. C. ... preached on "The Kind of Church I Like," taking for his text, "Other foundation can no man lay than that which is laid, which is Jesus Christ." He said, in the course of his sermon:

"The essential element in the church that I like, is that it shall be built on the one and only foundation of a Christ, and this foundation is Christ and His Truth. Nothing can be right unless the foundation is secure. Give me this, and I will give you a good deal of latitude as to the superstructure. Your plan may not entirely suit my fancy, and some of the gingerbread work which some like may not be pleasing to me, but if you like it I shall not seriously object. I should like this church to have plenty of windows for the purpose of letting the sunshine and pure air in, and letting the light of the church stream out. If I had to sit down in some churches I have known, dark, gloomy, funeral, musty, and with all the foul air within which has been breathed over and over again and again by unnumbered generations of departed worshippers, I should either lose my religion, have a fuss with the authorities, or kick out the side of the house. Give me fresh air and sunlight and plenty of both. My church is not afraid of the sunshine, and we are not vain enough to suppose that all the sunshine inclosed by this church in the past ages is all that God ever gave for his people. And then, too, the light of the church ought to stream out into the world very brightly. There are so many gloomy churches in the world, and so many places which injure and destroy men, which are brilliantly lighted, that I often wonder if the devil has a monopoly on the electric lights of our city.

"Then the church that I like shall be set down upon the ground, and not up in the air or in the skies. In other words this church should not be always dreaming of a heaven to come, but shall have no call upon it to rid the world of the hells which are all about us here and now. And this leads me to speak of one of the ante-rooms of hell that we have had a rare opportunity of peering into right here in Los Angeles during the past week. I refer to the race track, and its attendant iniquities and tragedies. When I think of that inestimable infamy, of all its effrontery, insidiousness and nameless crimes, when I think of the lives its venomous power has throttled, and the other lives that have been ruined, all during this last week, while we good people have been busy getting people 'saved,' and singing our psalms and hymns, and speculating about the end of the world, and the 'second coming,' and all the rest, I will confess that I for one hang my head for shame. If the united churches coöperating with all the decent people of this city who are not members of any church cannot drive out this damnable crime breeder from our midst, then we ought to go out of the business for our incompetency and uselessness. But I want to tell you that two years or so ago, when there was a movement on foot to do away with this thing, coming though it did at the close of a great series of meetings which were said to have 'stirred the entire city,' the few earnest men who sought to arouse public sentiment against the race track, and inaugurate a movement for its speedy overthrow,

At the Churches Yesterday.

Rector at Pro-Cathedral.

REV. WILLIAM M'CORMACK, the new rector and dean of St. Paul's parish and Pro-Cathedral, preached yesterday forenoon in the church of a congregation that filled

ance made an address to and his people. He ex- tulation between the bishop

Dean MacCormack,
Installed yesterday at St. Pro-Cathedral in the pres- of a large congregation.

Paul's Church, which, while a church, is also the diocesan in a way; it is the pulpit and the bishop's he must have these and be a guest at some when occasion arises. But the of St. Paul's is the spiritual and director of the parish, and never the slightest conflict of on account of the peculiar and satisfactory arrangement by St. Paul's is the pro-cathedral, of the bishop's chair and altar

Johnson referred in terms of to the record of success by Rev. Mr. MacCormack in He complimented his earn- and courtesy; rejoiced in his spirit and his breadth of contrast with the parochialism prevails in many places. The urged the congregation to give and kindly aid to the new carrying on of the work; those who had not been service to give more of their the great work to be done— he did not know of a parish opportunities than those

was glad that the new a definite message—a gos- form. Many new and are attracting followers; faith to be preached by Mr. is the faith of the ages, the faith of today only. The sure that the church, while its faith and seeking to win would not engage in con- be aught but courteous to differing views. He asked for him on the new rector and for him a career of great and happiness in the parish. the address there was a cele- of the Holy Communion, the Dean MacCormack and assist- officiating. In the evening MacCormack preached.

Church I Like."

Monday morning, Rev. C. C. preached on "The Kind of I Like," taking for his text, foundation can no man lay than which is laid, which is Jesus" He said, in the course of his

essential element in the church I like, is that it shall be built me and only foundation of a and this foundation is Christ Truth. Nothing can be right foundation is secure. Give and I will give you a good attitude as to the superstruc- plan may not entirely suit and some of the gingerbread some like may not be to me, but if you like it I shall any object. I should like this have plenty of windows for of letting the sunshine and air in, and letting the light church stream out. If I had in some churches I have gloomy, funeral, musty, and the foul air within which has used over and over again and unnumbered generations of worshippers, I should either or have a fuss with the or kick out the side of the me fresh air and sunlight of both. My church is not sunshine, and we are not to suppose that all the enclosed by this church in ages is all that God ever people. And then, too, the church ought to stream out world very brightly. There gloomy churches in the so many places which in- men, which are bril- that I often wonder if a monopoly on the elec- our city.

the church that I like shall upon the ground, and the air or in the skies. In this church should not be coming of a heaven to come, have no call upon it to rid of the hells which are all here and now. And this to speak of one of the ante of hell that we have had a curiosity of peering into right Los Angeles during the past to refer to the race track, and iniquities and tragedies. think of that inestimable in- all its effrontery, insidious- nameless crimes, when I the lives its venomous power ruined, and during this last we good people have been getting people 'saved,' and psalms and hymns, and the end of the world, second coming,' and all the confess that I for one hang for shame. If the united operating with all the de- of this city who are not any church cannot drive crime breeder from our we ought to go out of the our incompetency and un- But I want to tell you years or so ago, when there went on foot to do away coming though it did of a great series of meet- were said to have 'stirred city,' the few earnest men to arouse public sentiment track, and inaugurate its speedy overthrow.

business men of this city seeking to enlist them in the cause, and while in most instances they would quietly contribute some little money toward the expense of the movement, in almost every instance were 'too busy' making money to do this greatly needed thing, and declined to become actively identified with it. The church alike and all its members are ready to get out on the firing line when a thing like this demands attention."

Worse Than Infidels.

It was "City Mission Day" at the Temple Baptist Church yesterday, and Rev. Dr. Robert J. Burdette's subject was, "Worse Than Infidels." The text was: "If any provide not for his own, and especially for those of his own house, he hath denied the faith and is worse than an infidel."

"Charity," said the preacher, "begins at home; if it doesn't, it never begins. A man should first of all care for himself; for his own soul. He should make himself a man; he should equip himself for service; he should make himself strong.

"A soldier studies 'the school of the soldier,' the manual of arms, the position of the soldier, the facings and the movements he can make all by himself. Then he will be of some account to his company; of some service to his regiment. He will be a unit in brigade maneuvers. But he begins with 'mark time,' and learning what to do with his own hands and feet, of which he has at first as many as a centipede. So, a man's very first duty is to himself. Then, when he is out of his apprenticeship, when he is one of God's workmen, he can, and should, do for others all the rest of his life. His health, his strength, his education, his money, his skill, his genius, his religion—his hands, his brains and his soul—all belong to God, who gave him power to be what he is. All his life he should use these things for God, and the only way he can serve God on earth is by being of service to people—to God's power; His sick, wretched, ignorant, unhappy, tempted, weak and suffering.

"No wonder Andrew Carnegie wants to die poor. A man has no right to die rich, so long as there is poverty and ignorance, suffering and sorrow in this world. This is the teaching and the example of Jesus Christ. Until the Son of God came, teaching and healing, man thought mainly of himself. He lived for himself. He treasured the promises of material blessings as the reward of his righteouness. Being good, he should prosper in basket and in store; in field and flocks and herds; in children and houses and lands. But Jesus came, saying: 'Scatter all this!' Blessed are the poor. Love your neighbor; sell that thou hast, and instead of reinvesting, give to the poor, take up the cross, and follow Me, and thou shalt have treasure in heaven.'

"Give—give—give—this was the teaching of Christ. Give your time, as the Son of God gave of eternity. Give your strength, as Jesus gave till He fainted under the cross. Give your substance, as He gave food to the hungering multitudes in the wilderness. Give your best gifts, as He gave eyes to the blind, speech to the dumb, health to the sick and life to the dead. Give sympathy, as He gave His tears to the city He loved; to the heart-broken mother at the gates of Nain; to the sorrowing sisters of His friends. Give your companionship, as He ate with sinners. Give pity, as He had compassion on the blind men. Give hope, as did He. Give love, as God the Father gave His only Son for love of the world, and the Son gave all that the treasury of heaven had to give. Give your whole self, as Jesus gave Himself at last to the cross of agony and love and death, that we might live; as He gave the sinless perfection of His own soul for a moment to the shadows of death and hell—and then gave life, everlasting life, to every one who will give himself to God."

Horses, or Men?

"Horses, or Men?" was the topic of Rev. William Horace Day at the First Congregational Church yesterday. The text was: "Cursed be he that maketh the blind to wander out of his way." Among other things, the preacher said:

"When we permit a pool-selling race track we cause those who do not see whither it leads to wander, and we fall under that curse. The only reason for the existence of this modern gambling device, which is not equally valid for the lucrative sport of highway robbery, is the plea that the race track has bettered the breed of horses. If that were true, we should be making horses good by making men bad.

"Recreation is a part of my creed. Clean sport is one of the best means of recreating the weary brain, but when you have to make men foul before you can make the horse fleet, you have lowered the speed record at too great cost. The modern race course cannot run without the betting ring. Its patrons go to gamble, and the profits depend upon the pool selling. 'Men do not manage race tracks to better the horses any more than the gambler buys the roulette wheel to study the laws of motion.' The whole enterprise is rotten from top to bottom. I have repeatedly been told that an honest race is never run at this public racing resort. Tips on the races are no less dishonest. In one series examined, out of 4223 named as winners, 3186 lost. In another group studied, 498 were named as winners, and 777 lost. At the race track the horse is always bettered at the expense of the man.

When the city was facing the question concerning Ascot Park—the question of horses or men—we were urged to permit the races because it made a market for so much hay and labor. No one ever added up the expense account. The test of a good business enterprise is not the gross receipts but how much receipts exceed outlay. Even 'Lucky' Baldwin would prefer as a bank clerk the young man who would choose Christian Endeavor rather than the race course. Ascot and Santa Anita have cost the business interests of this city great sums. The last Saturday of the races this winter one bank employé, we are told, took $1000 of the bank's money and lost it. He returned to the bank, took all he could get and fled. You would be startled if you were to make a list of the business institutions in this city which have suffered this kind of loss. If we had been able to get our law from the Legislature at Sacramento, these men would not be fugitives from justice, and a little ten-year-old girl and a heart-broken wife and mother would not be hiding their heads in shame.

"In spite of repulse, the battle goes on. The struggle in New York is hot. The constitution had been amended to prohibit all forms of gambling, and the Legislature, yielding to the pressure of the corrupt interests, passed a law permitting race track gambling. Gov. Hughes, like President Roosevelt, has many times committed political suicide by taking up the cause of righteousness. He will call a special session a week from Monday, and it looks as if New York would vote against the horse and for the man.

"Our California Anti-Race Track League proposes to band together the voters of California who will vote for men. This form of gambling cancer has spread itself through much of the body politic, and it has allied itself with many forms of legitimate business, and now it is a business proposition. This whole matter hangs upon the fidelity of the Christian business men of the State. For which will you vote, horses or men?"

The Pauper of Park Lane.

By William LeQueux.

[Copyright, 1908, by William LeQueux.]

CHAPTER XI.

SAMUEL STATHAM CONFESSES.

When Rolfe entered old Sam's presence he saw that something was amiss.

Was it possible that his employer knew his secret—the secret of his visit to Cromwell Road on the previous night? Perhaps he did. The suggestion crossed his mind, and he stood breathless for a few seconds.

"I thought you had left for Servia, Rolfe," exclaimed the old man in his thin, weak voice. He had seated himself at the writing-table prior to his secretary's appearance, and had tried to assume a businesslike air. But his face was unusually drawn and haggard.

"I missed the train last night," was the young man's reply. "It is useless to leave till tonight, as I can then catch the Orient Express from Paris tomorrow morning. Therefore I thought I'd call to see if you have any further instructions."

The old man grunted. His keen eyes were fixed upon the other's face. The explanation was an unsatisfactory one.

Samuel Statham, as became a great financier, had a wonderful knack of knowing all that passed. He had his spies and secret agents in every capital, and was always well informed of every financial move in progress. To him, early information often meant profits of many thousands, and that information was indeed paid for generously.

In London, too, his spies were ever at work. Queer, mysterious persons of both sexes often called there in Park Lane, and were admitted to private audience of the king of the financial world. Rolfe knew them to be his secret agents, and, further, that his employer's knowledge of his own movements was often wider than he had ever dreamed.

No man in the whole City of London was more shrewd or more cunning than old Sam Statham. It was to the interest of Statham Brothers to be so. Indeed, he had once remarked to his secretary that no secret, however carefully kept, was safe from his agents, and that he could discover without difficulty anything he wanted to know.

Had he discovered the truth regarding the strange disappearance of the Doctor and his daughter?

"Why did you lose the train last night, Rolfe?" asked the great financier. "You did not go to Charing Cross," he added.

Rolfe held his breath again. Yes, as he had feared, his departure had been watched for.

"I—well, it was too late, and so I didn't attempt to catch the train."

"Why too late?" asked Statham, reprovingly. "In a matter of business—and especially of the magnitude of yours at this moment—one should never be behindhand. Your arrival in Belgrade twenty-four hours late may mean a loss of about twenty thousand to the firm."

"I hope not sir," Rolfe exclaimed, quickly. "I trust that the business will go through all right. I—I did my best to catch the train!"

"Your best! Why, you had a day in which to pack and get to Charing Cross!"

"I quite admit that, but I was prevented."

"By what?" asked Statham, fixing his eyes upon the young man before him.

"By a matter of private business."

"Yes—a woman! You may as well admit it, Rolfe, for I know all about it. You can't deceive me, you know."

The other's face went ghastly white, much to Statham's surprise. The latter saw that he had unconsciously touched a point which had filled his secretary with either shame or fear, and made a mental note of it.

"I don't deny it, sir," he faltered, much confused. He had no idea that his employer had any knowledge of Maud.

"Well—you're an idiot," he said, very plainly. "You'll never get on in the world if you're tied to a woman's shoe strings, depend upon it. Girls are the ruin of young men like you. When a man is free, he's his own master, but as soon as he becomes the slave of a pretty face then he's a lost soul both to himself and to those who employ him. Take the advice of an old man, Rolfe," he added, not unkindly. "Cast off the trammels, and be free to go hither and thither. When I was your age, I believed in what men call love. Bah! Live as long as I have, and watch human nature as I have watched it, and you'll come to the same conclusion as I have arrived at."

"And what is that?" asked Rolfe, for such conversation was altogether unusual.

"That woman is man's ruin always—that the more beautiful the woman the more complete the ruin," he answered in the hard, unsympathetic way which he sometimes did when he wished to emphasize a point.

Charlie Rolfe was silent. He was familiar with old Sam's eccentricities, one of which was that he must never be contradicted. His amazing prosperity had induced an overbearing egotism. It was better to make no reply.

At heart the old man was beside himself with delight that his secretary had not left London, but it was his policy never to betray pleasure at anything. He seldom bestowed a single word of praise upon any one. He was silent when satisfied, and bitterly sarcastic when not pleased.

"I do not think, sir, that whatever you may have heard concerning the lady in question is to her detriment," he could not refrain from remarking.

"All that I have heard is very favorable, I admit. Understand that I say nothing against the lady. What I object to is the principle of a young man being in love. Why court unhappiness? You'll meet with sufficient of it in the world, I can assure you. Look at me! Should I be what I am if I had saddled myself with a woman and her worries of society, frocks, children, petty jealousies, flirtations, and the thousand and one cares and annoyances which make a man's life a burden to him.

"No. Take my advice, and let those fools who run after trouble go their own way. Sentimentalists may write screeds and poets sonnets, but you'll find, my boy, that the only true friend you'll have in life is your own pocket."

Charlie was not in the humor to be lectured, and more especially upon his passionate devotion to Maud. He was annoyed that Statham should have found it out, and yet, knowing the wide-reaching sources of information possessed by the old millionaire, it was scarcely to be wondered at.

"Of course," he admitted, somewhat impatiently, "there is a good deal of truth in your argument, even though it be a rather blunt one. Yet are not some men happy with the love of a good wife?"

"A few—alas! a very few," Statham replied. "Think of our greatest men. Nearly all of them have had skeletons in their cupboards because of their early infatuations. Of some, their domestic unhappiness is well known. Others have, however, hidden it from the world, preferring to suffer than to humiliate themselves or admit their foolishness," he said, with a calm cynicism. "Today you think me heartless, without sentiment, because you are inexperienced. Twenty years hence recollect my words, and you will be fully in accord with me, and probably regret deeply not having followed my advice."

With his thin hand he turned over some papers idly, and then, after a moment's pause, his manner changed, and he said, with a good-humored laugh:

"You won't listen to me, I know, Rolfe. So what is the use of expounding my theory?"

"It is very valuable," the young man declared, deferentially. "I know that you are antagonistic toward women. All London is aware of that."

"And they think me eccentric—eh?" he laughed. "Well, I do not want them. Society I have no use for. It is all too shallow, too ephemeral, and too much make-believe. If I wished to go into society tomorrow, it would welcome me. The door of every house in this neighborhood would be opened to me. Why? Because my money is the key by which I can enter.

"The most exclusive set would be delighted to come here, eat my dinners, listen to my music, and borrow my money. But who among the whole of that narrow, fast-living little world would care to know me as a poor man? I have known what it is to be poor, Rolfe," he went on; "poorer than yourself. The world knows nothing of my past—of the romance of my life. One day, when I am dead, it may perhaps know. But until then I preserve my secret."

He was leaning back in his padded chair, staring straight before him, just as he had been an hour ago.

"Yes," he continued, "I recollect one cold January night when I passed along the pavement yonder," and he jerked his finger in the direction of the street. "I was penniless, hungry, and chilled to the bone. A man in evening dress was coming from this very house, and I begged from him a few coppers, for I had tasted nothing that day, and, further, my poor mother was dying at home—dying of starvation. The man refused, and cursed me for daring to ask charity. I turned upon him and cursed him in return, and I vowed that if ever I had money I would one day live in his house. He jeered at me and called me a maniac.

"But, strangely enough, my words were prophetic. My fortune turned. I prospered. I am today living in the house of the man who cursed me, and that man himself was compelled to beg charity of me! Ah, yes!" he exclaimed, suddenly, rising from his chair with a sigh. "The world little dreams of what my past has been. Only one man knows—the man whom you told me, Rolfe, a little time ago, was in England and alive."

"What—the man Adams?" exclaimed Rolfe, in surprise.

"Yes," replied his employer, in a hoarse, changed voice. "He knows everything."

"Things that would be detrimental to you?" asked the private secretary slowly.

"He is unscrupulous, and would prove certain things that—well, I—I admit to you in strictest confidence, Rolfe—that it would be impossible for me to face."

Charlie stared at him in utter amazement.

"Then you have satisfied yourself that what I told you was correct?"

"I disbelieved you when you told me. But I no longer doubt."

"Why?"

"Because I have seen him today—seen him with my own eyes. He was standing outside, there against the railings, watching the house."

"And did he see you?"

"He saw and recognized me."

Charlie gave vent to a low whistle. He recognized the seriousness of the situation. As private secretary he was in old Statham's confidence to a certain extent, but never before had he made such an admission of fear as that he had just done.

"Where is he now?"

"I don't know. Gone to prepare his coup for my ruin, most probably," was the old man's response, in a strained unnatural voice. "But, listen, Rolfe. I have told you today what I would tell no other man. In you I have reposed many confidences, because I know you well enough to be confident that you will never betray them."

"You honor me, sir, by those words," the young man said. "I endeavor to serve you faithfully as it is my duty. I am not forgetful of all that you have done for my sister and myself."

"I know that you are grateful, Rolfe," he said, placing his bony hand upon the young man's shoulder. "Therefore I seek your aid in this very delicate affair. The man Adams has returned from the grave—how, I do not know. So utterly bewildering is it all that I was at first under the belief that my eyes were deceiving me—that some man had been made up to resemble him and to impose upon me. Yet there is no imposture. The man whom I know to be dead is here in London, and alive!"

"But did you actually see him dead?" asked Rolfe, innocently.

Old Statham started quickly at the question.

"Er—well—no. I mean, I didn't exactly see him dead myself," he faltered.

"Then how are you so very positive that he died?"

"Well, there was a funeral, a certificate, and insurance money was, I believe, paid."

"That does not prove that he died," remarked Rolfe. "I thought I understood you to say distinctly when we spoke of it the other day that you had actually stood beside the dead body of John Adams, and that you had satisfied yourself that life was extinct?"

"No! no!" cried the old man, uneasily, his face blanched. "If I led you to suppose that, I was wrong. I meant to imply that, from information furnished by others, I was under the belief that he had died."

Charlie Rolfe was silent. Why had his employer altered his declaration so as to suit the exigencies of the moment?

He raised his eyes to old Sam's countenance, and saw that it was the face of a man upon whom the shadow of a crime had fallen.

[To Be Continued Tomorrow.]

THREE CONFIRMED.

Bishop Johnson Officiates at Evening Services at All Saints' Church, Highland Park.

Bishop Joseph H. Johnson preached at All Saints' Episcopal Church, Highland Park, last night to a congregation that filled the building. The church was prettily decorated. Bishop Johnson confirmed a class of three young people, the last of a class of thirty-eight confirmed this year.

Special mention was made by the bishop of the work that has been done at All Saints' Church by the rector, Rev. Herbert E. Bowers, who is a graduate of Oxford, and who came to the parish six months ago. Since that time the congregation has increased in a gratifying way.

WELLS FARGO MOVES.

Local Branch Goes to Spacious Quarters in Central Building, Which Will Open Today.

Sixty tons of office equipment and express matter were removed yesterday from the Wells Fargo Company's express office at No. 445-447 South Main street to its new location on the first floor of the new Central building, Nos. 609-11 South Main street, corner Sixth. The transfer was made between 8 o'clock and 6 o'clock p.m., and the company is ready for business this morning in handsome new offices in a fireproof building.

Charles N. Campbell, general agent, is in charge of the office. He has been with the local branch for eight years and has seen the business grow from that time—when forty-five men and eleven wagons handled it comfortably—to the present, when 175 men and forty-two wagons are engaged. E. R. Jones is the assistant general agent.

The officers are handsomely furnished in oak and mahogany and are light and roomy.

In the basement are shelves innumerable, holding 3000 or more undelivered packages which must be kept where they can be quickly obtained should a claimant appear. Goods sent without a local address are arranged in order, and a dumb waiter has been installed to carry them quickly to the delivery counter.

$750 KURTZMANN PLAYER PIANOS AT $650

$100 WORTH OF MUSIC ROLLS FREE

A REMARKABLE INTRODUCTORY OFFER

The Kurtzmann Piano Co., responding to a popular demand, has produced a Kurtzmann Player Piano.

You know what the Kurtzmann regular upright and grand pianos are. You know that they are world renowned for musical quality.

And the Player Piano is up to the standard of all the other Kurtzmann instruments.

We are going to tell you of a most remarkable introductory offer on this new player piano, but first let us tell you what the piano really is.

You know that in many Los Angeles homes there stands pianos that are never played. These DEAD pianos are simply decaying because there is no one to play them. There are hundreds of pianos in this vicinity going to rack and ruin simply because they are never used.

Now, the Kurtzmann Player Piano will always be used, because it does not require a musically educated person to play it.

The Kurtzmann Player Piano is a high-grade upright with a self-playing device built inside the case.

Every one can play this piano—no matter how little they know of music. They can reproduce the best in music like a piano virtuoso.

The manufacturers of the Kurtzmann piano are aiding us in introducing the instrument in Southern California.

The Kurtzmann Player Piano regularly sells at $750.

By a special arrangement we are going to sell thirty of these fine instruments at $650 each, and we will give with each instrument $100 worth of music rolls free.

We will gladly grant terms to suit you, and if you have an old piano will allow you a reasonable sum in part payment.

Come and learn further about this unusual offer.

GEO. J. BIRKEL CO.,
Steinway, Cecilian and Victor Dealers.
345-347 South Spring St.

FRED DORR
BROKER
304-306 South Broadway.
MEMBER
New York Stock Exchange
New York Cotton Exchange
Chicago Board of Trade
Correspondents
JOHN H. WRENN & CO., Chicago.
DICK BROS. & CO., New York.
My own private wire to Chicago and New York, connecting with the above correspondents, and all NEW YORK STOCK EXCHANGE HOUSES.

Goldfield Trinity Mining Co.
Worth Looking Into
318 P. E. Building

Clearinghouse Banks

NAME.	OFFICERS.	
THE NATIONAL BANK OF COMMERCE N. E. Cor. 2nd and Main Sts.	F. M. Douglas, Pres. Chas. Ewing, Cashier.	Capital ... $200,000 Surplus and profits ... $35,000
FARMERS' AND MERCHANTS' NATIONAL BANK Cor. Fourth and Main.	I. W. Hellman, Pres. Chas. Seyler, Cashier.	Capital ... $1,500,000 Surplus and profits ... $1,700,000
FIRST NATIONAL BANK S. E. Cor. Second and Spring.	J. M. Elliott, Pres. W. T. S. Hammond, Cashier.	Capital ... $1,250,000 Surplus and profits ... $1,450,000
MERCHANTS' NATIONAL BANK S. E. Cor. Third and Spring.	W. H. Holliday, Pres. Marco H. Hellman, Cashier.	Capital ... $200,000 Surplus and profits ... $500,000
AMERICAN NATIONAL BANK S. W. Cor. Second and Broadway.	W. F. Botsford, Pres. Wm. W. Weeks, Cashier.	Capital ... $1,000,000 Surplus and profits ... $175,000
NATIONAL BANK OF CALIFORNIA N. E. Cor. Fourth and Spring.	J. E. Fishburn, Pres. C. W. Fishburn, Cash'r.	Capital ... $500,000 Surplus and profits ... $130,000
CENTRAL NATIONAL BANK Fourth and Broadway.	George Mason, Pres. J. B. Gist, Cashier.	Capital ... $500,000 Surplus and profits ... $200,000
CITIZENS' NATIONAL BANK S. W. Cor. Third and Main.	R. J. Waters, Pres. A. J. Waters, Cashier.	Capital ... $300,000 Surplus and profits ... $275,000
BROADWAY BANK AND TRUST COMPANY 303-10 S. Bdwy., Bradbury Bldg.	Warren Gilbelen, President. R. W. Kenny, Cashier.	Capital ... $250,000 Surplus and profits ... $191,000
COMMERCIAL NATIONAL BANK 401 S. Spring, corner 4th.	W. A. Bonynge, Pres. C. H. Flint, Cashier.	Capital ... $200,000 Surplus and profits ... $45,000
THE UNITED STATES NATIONAL BANK Cor. Main and Commercial Sts.	Isaias W. Hellman, President. F. W. Smith, Cashier.	Capital ... $200,000 Surplus and profits ... $60,000

Savings Banks.

THE BANK OF LOS ANGELES
has issued over 500 of its new
SAVINGS CERTIFICATES
amounting to thousands of dollars in a little over a month. This shows how popular they are, and why shouldn't they be? Issued in denominations of $5 to $1000. Draw 4 per cent. interest, and are payable anywhere at any time. Send for booklet to
Bank of Los Angeles, Fifth and Spring Streets

GERMAN AMERICAN SAVINGS BANK
Spring and Fourth. Branch, Main and First

EQUITABLE SAVINGS BANK
STRICTLY A SAVINGS INSTITUTION
FIRST AND SPRING STS.

SECURITY SAVINGS BANK Real Estate Loans Now Being Made

AMERICAN SAVINGS BANK
N. E. COR THIRD AND SPRING.
Resources over $1,650,000. Interest Paid on Deposits.

4% INTEREST CONSOLIDATED BANK

Trust Companies.

LOS ANGELES TRUST CO.
2nd and Spring Sts.
Capital $1,000,000.00 Surplus $200,000.00
The stability of this Company lies not alone in its Resources, Capital, and Surplus, but in the character and good judgment of the men back of it.
4% interest paid on Term Accounts.

The Southern Trust Company
114 W. 4th St.
A general banking business transacted in all its branches.
FIRST CLASS HIGH GRADE BONDS FOR SALE.
Interest paid on checking accounts. 3 per cent. paid on ordinary, and 4 per cent. paid on term accounts.

MERCHANTS TRUST COMPANY
207-209-211 South Broadway. Paid Up Capital, $500,000.00.
2 Per Cent. on the Daily Balances of Checking Accounts.

TITLE INSURANCE & TRUST CO.
Corner Franklin and New High Streets.
Issues Policies of Title Insurance. Issues Certificates of Title.
Acts in All Trust Capacities. TEL. EXCHANGE 12.

Keystone Investment Company
510 I. W. Hellman Building,
Entrance 411 S. Main St., Los Angeles.
Please send full information concerning an investment in the Treasury Stock of the Rawhide-Royal Hercules Gold Mining Company.
Name .....
Address .....

Big Money for You in Gas
A new gas plant to be built at the City of Huntington Park, Cal., to supply the people of this city and surrounding towns with gas. It being a good field, and the people have signed a contract to use our gas. Have you some money? It will pay you to look this up. See the secretary at 918 CENTRAL BLDG., cor. Sixth and Main.

Municipal and Corporation
BONDS
High-Grade, Dividend Paying
STOCKS
First Mortgage and Collateral
LOANS
Personal interview or Correspondence solicited.
Wm. R. Staats Co.
351 So. Main St., Los Angeles.
65 So. Raymond Ave., Pasadena.

DO YOU WISH AN INVESTMENT PAYING
12 PER CENT.
OR MORE PER ANNUM?
SEE
R. D. Robinson Co.
325 SOUTH BROADWAY.

Sunset Broadway 1680. Home A7731
RUMMELL & MORRIS
220 Citizens' Nat. Bank Bldg.
Correspondents of
MOREHEAD & CO., Inc.,
CINCINNATI, O.
BROKERS.
Stocks, Bonds, Grain, Cotton and Investment Securities.
Private Leased Wires to all Markets.

6 Per Cent.
Paid on Term Deposits
Security, First Mortgages
On improved monthly income paying property
PROVIDENT MUT. B. L. ASSN.
135 So. Broadway

Our Home Certificates
Pay 6 Per Cent. Interest.
Los Angeles Investment Co.
Home Builders.
335-337 S. Hill St. Main 2248, A8118.
Largest co-operative building company in America.

Want Loan
on First National Bank stock.
German-American Savings Bank stock.
Union Oil.
A. H. CONGER,
Suite 319 Wilcox Building.

Los Angeles County—Its Cities and Towns.

NEWS REPORTS FROM CORRESPONDENTS OF THE TIMES.

NOT SO WARM.

PIERCING COLD CHILLS FISHERS.

ANYTHING BUT PLEASANT ALONG THE WEST FORK.

Trout Seekers in Cañyon not Prepared for Such Frigid Weather Are Caught in Rain and Snow With Summer Blankets—Mexican Instantly Killed by Train.

Office of The Times, No. 24 S. Raymond Ave.

PASADENA, May 4.—Reports of severe trials from cold and exposure along the west fork of the San Gabriel River reached here yesterday when trout fishermen who were in the cañon during Saturday's storm arrived. A general exodus from the fastnesses of the west fork occurred Saturday afternoon and yesterday morning, but in many cases the fishermen were forced to undergo hardships.

Leroy Leonard and Dr. Frank J. Tower arrived at Wilson's Peak last night after spending the night of Saturday as guests of the Sierra Madre Club in the West Fork. They were not forced to undergo the furies of the storm in the open, for the cabin of the club proved adequate shelter. According to their story many of the fishermen in the cañon were not prepared for even cloudy weather, being provided with thin summer blankets only. When rain began falling temporary tents were erected and the parties bunched together in an endeavor to keep dry and warm.

The storm keeping up and snow beginning to fall on Saturday afternoon drove many of the fishermen over the trail to Sturtevant's camp, and here they were quartered for the night and fed, through the genial hospitality of Government Ranger Ralph Jeansen. It is said that some of these refugees might have fallen victims to all kinds of ills had not the government shelters been found.

The waters of the cañon are rolled by the storm and there will be no fishing until the waters clear again.

From reports of the fishermen it was no trouble to catch the limit of fifty good sized trout in a few hours.

LIKE BOLT FROM HEAVEN.

Instant death came yesterday afternoon to Francisco Gonsales, a Mexican, when he was struck in the head by the front of a Santa Fé locomotive near Allen avenue in this city. In the fall that followed the collision his neck was broken, and when picked up by the train crew he was dead. It is believed that he never knew what hit him.

As far as can be learned Gonsales was single and lived in Los Angeles. He visited the home of Sylvester Avenes, and the two men dined together. About 5 o'clock Gonsales started home and his path led across the track. It is probable that on account of the sharp curve he did not see the eastbound train and the train crew did not see him until it was too late to stop.

The remains of the man show only a severe wound in the head and it is said his neck is broken. The inquest will be held on Wednesday morning at 10 o'clock, Coroner Hartwell being in charge.

DISPLAY ART EXHIBIT.

At Throop Polytechnic Institute today the art and handicraft exhibit that is to be sent to London to the International Congress of Art will be thrown open to the public. The display is expected to show the highest skill achieved by students in these departments of the school. Prof. A. E. Batchelder, who is in charge of the display, announces that this will be the last opportunity to see what is practically the best part of the work of the students this year. The exhibition will be made in Stickney Memorial Building and will be open today and tomorrow. Much of the work shown will not be seen in Pasadena again for some time and will take the place of the annual exhibit of the art department in June, although it is planned to hold a smaller exhibit at the end of the term.

Prof. Batchelder said last night that American artists are making every effort to bring the congress to America for the next session, five years hence. The congress convenes every five years, meeting ten years ago in Paris, five years ago in Berlin and this year in London.

WILL WELCOME GOVERNOR.

Gov. George Sheldon of Nebraska and officers of his staff and their wives will be the guests of Pasadena today. This morning at 9:30 o'clock all automobile owners who are to donate their machines are asked to call in front of the Board of Trade rooms and from there proceed to Oneonta Park, where the Governor will be met. A tour of the country in the vicinity of Oak Knoll, East Pasadena and the Hotel Maryland will be the scope and terminus of the morning drive. Luncheon will be served at Hotel Maryland. Orange Grove and Grand avenues and other attractions of the city will be taken in and in the afternoon the trip to Mount Lowe will be taken. Appropriate souvenirs of Pasadena will be tendered the visitors.

STILL TRY FOR RECORDS.

Paul Reinwald and Charles Hanlon both tried to break records on Mount Wilson yesterday, although the hill climb is a thing of the past. Reinwald made the best time ever made with the exception of King's phenomenal record of Wednesday. The Los Angeles man climbed the trail in one hour and thirty-five minutes, while King's record stands as one hour and twenty-five minutes. He descended in fifty-four minutes, just eight minutes behind King's record. Hanlon broke his own former record by making the trip up in one hour and forty-four minutes and came down in fifty-six minutes. Both men will take part in the race six months hence if opportunity offers them a chance.

FUNERAL DATE CHANGED.

On account of the delay in the arrival of his son in time for the funeral on Tuesday, the services over the remains of Charles Packard, pioneer of South Pasadena, will not be held until Wednesday afternoon at 2 o'clock. Yesterday evening word was received here that it would be impossible for Mr. Packard, who lives in Dakota, to arrive here until Wednesday and the date was changed. Charles Packard came to South Pasadena in 1885 and served in many of the public offices of the city. He was building and plumbing inspector when he died and was 70 years of age. The funeral will be held at the First Methodist Episcopal Church in South Pasadena.

PASADENA NEWS NOTES.

Rev. Milton C. Runkles, formerly pastor of the Church of the Angels in Garvanza, preached last evening at All Saints' Church. On Wednesday evening of last week, Rev. Runkles was tendered a silver service by members of the Women's Guild and Men's Club of the Church of the Angels at a farewell reception.

Roy Zollar and Edward Shrader of Muscatine, Iowa, were guests of Charles Wood of Earlham street yesterday. Both are much pleased with Pasadena and Southern California.

Members of the negro club known as the Lincoln Day Club, will be addressed by Mayor Thomas Earley in the Kinney Kendal building tonight.

On Saturday night local Democrats nominated the following men as delegates from Pasadena to the State convention: R. T. Blow, James T. Belcher and Walter Simons.

MASON TO SPEAK.

W. R. Hervey of the Los Angeles consistory of Masonry and one of the best posted Masons in Southern California will speak before the Pasadena lodge this evening in Masonic Temple. The occasion will be of especial importance to local members of the lodge.

SOCIETY NOTES.

Members of the Valley Hunt Club and a few non-resident friends were entertained Saturday evening at the clubhouse with a card party. Tables were arranged in the reception-room and hall for bridge and five hundred, and after the games refreshments were served in the dining-room. The table was ornamented with an epergne filled with Maman Cochet roses and was presided over by Mmes. F. F. Rowland and Torrey Everett. The prizes at five hundred were won by Mrs. G. M. Barber and Stephen Cutter Clark, and at bridge by Miss Pauline Lutz and Dr. Joseph T. Condit.

Mrs. Phillip Lester Auten entertained Saturday afternoon with a bridge party at her home on North Madison avenue. In the drawing-room and library, tables for forty players were provided and refreshments were served in the dining-room. Here Misses Irene Grosse, Angie Holmes, Marjorie Bolt and the daughter of the hostess, Miss Cora Auten, assisted. The function was given for Mrs. William Jerrems of Chicago, who has been a guest at Hotel Maryland the past winter.

Phelps for wall paper and paints. Wadsworth sells paints.

Hotel Vista del Arroyo, desirable furnished bungalow with board.

BREAKFASTS OUT OF TUNE.

Voyagers Who Visit Avalon on Stormy Day Have Knowledge That They Have Stomachs.

AVALON, May 3.—Despite the fact that a severe gale, with constant showers, has prevailed here during the past forty-eight hours, nearly 400 visitors arrived on the steamer Cabrillo today. Many of them showed that the inclement conditions had not harmonized with their early breakfasts. At one time during the voyage a huge sea swept over the vessel, shaking it from bow to stern. Last evening, owing to the severity of the weather, the Cabrillo was obliged to put back into San Pedro without making its regular Saturday evening run.

In the course of the night several seats were blown from the wharf into the white-capped seas, and several rowboats which were insecurely moored were blown away, and will probably be lost before they can be recovered.

Among the visitors on the steamer today were Gov. George L. Sheldon, wife and daughter of Nebraska. Although the cork-like motion of the vessel across the channel "unbalanced" Mrs. Sheldon somewhat, the sturdy Governor was, by keeping up a constant motion around the deck, able to suppress his violent desire to feed his piscatorial friends. After a partial view of the marine gardens from one of the boats, the party again returned to the mainland.

Dr. Harry Gray of Portland, Or.; P. J. McMamarra and wife of Billings, Mont., and F. W. Bergman and wife of Pasadena, registered at the Metropole today.

The Eagles memorial service was held by the representatives of that organization in their hall this afternoon. A large number of visitors attended the ceremonies. President Dr. J. J. Peckham presided at the shrine, where flowers in profusion had been placed to the memory of the departed brothers.

POMONA.

POMONA, May 3.—A number of burglaries and petty thefts have been reported to the local officers during the past ten days, the thieves having visited many localities of the city. Yesterday burglars ransacked the house of Charles S. Hutchings on North Park avenue and secured a diamond ring, pearl necklace and studded gold bracelet which Mrs. Hutchings had left in a handkerchief box in her room. The officers are maintaining an extra watch and it will go hard with the guilty persons when they are caught.

All of the orange packing-houses here are running to their full capacity and the navel oranges will soon be marketed.

Farewell services in the old Presbyterian Church were held this morning and were largely attended. Next Sunday, the new church will be formally dedicated.

A number of local citizens went to Claremont this morning to attend the ceremonies incident to the dedication of the new $8000 pipe organ in the college church.

WHITTIER.

WHITTIER, May 2.—The college green was gay with color yesterday afternoon when hundreds of students and townspeople gathered on the tree-shaded lawns to watch the "May Day revels," as the annual alfresco event of Whittier College is termed. The procession headed by the Whittier band, and including the queen of the May, Miss Leona Merrick, and her maids, heralds, college girls garbed as dairy maids, goddesses, Indians and a host of others was formed. Preceding the queen in the procession came little Tristrine Coffin and Junior Hadley, bearing the floral crown and scepter. One of the prettiest features of the afternoon was the "goddess drill," with Miss Claren Cook as the Goddess of Liberty, the pretty drill being done to the "Star Spangled Banner," and closing with an effective tableaux. The winding of the may pole, Indian huntress drill, dairy maids' drill, numbers by the male chorus and the college quartette were popular features. The celebration closed with a recital this evening in the college auditorium, Vernon Bettin, the boy soprano, furnishing the principal numbers.

Whittier Star Council, Order of Pendo, and Whittier Council, Universal Order of Foresters, both of which found themselves too weak here to continue in existence longer, gave up their charters at this week's meeting, their members uniting in forming Whittier Star Lodge of Fraternal Champions. The new lodge elected its official board, comprising: President, Bert Gidley; vice-president, Elwood Reynolds; secretary, C. O. Doescher; treasurer, J. H. Gilmore; chaplain, Mrs. Bessie Elmore; escort, Miss R. G. Birge; assistant, Mrs. Allie Bowman; inner guard, Herman Brusson; outer guard, Frank Earley; finance committee; E. O. Reynolds, Miss R. G. Birge; trustees, L. J. Stanley, Frank Elmore; musician, Miss Nellie Lankstaff.

BLEMISHES, pimples, eruptions, rashes medicated by Satin Skin Cream soon disappear.

UNKNOWN.

SEE MAN DROWN IN THE SURF.

BOATMAN LOSES LIFE NEAR THE ALAMITOS BAY.

Would-be Rescuers Attempt to Reach Him With Launch, but Are Forced to Turn Back—Skiff Which Washes Ashore, Is not Known in That Vicinity.

LONG BEACH, May 3.—Before the eyes of those who were struggling to effect his rescue an unknown boatman was drowned this evening in the surf near the entrance to Alamitos Bay.

It happened at about sunset. The man, who was alone in a skiff was observed to be in trouble. Contractor Smith and Boatman Lewis tried to go out to him with a launch but were compelled by violence of the sea to return.

The skiff was overturned and the man was lost. The craft washed ashore where it awaits identification. It is made of planks. It is painted black outside and blue within. It is not known among the boatmen of that vicinity.

An unsuccessful effort was made to recover the body tonight.

It was learned late this evening that a boat described like the one from which the unknown man was drowned was rented this morning from Paul Lemar of West Long Beach. A young man of unknown name, believed to be a Hebrew, took it. He said he was first going to San Pedro to get his partner and that they were going fishing. The young man acted peculiarly.

On these facts is based a theory that after having lost his partner overboard, the renter of the boat became excited and that his resultant lack of skill in handling the boat was the cause of his own death.

BAPTIST ASSEMBLY.

Of the religious conventions which annually hold sessions in Long Beach, the Baptist Association of Southern California is the first in the field with its advance programme. The association will convene at the First Baptist Church July 22-August 10. President David P. Ward of Pasadena has devoted all of the winter months to the programme and announces the following list of speakers and teachers: John Roach Stratton, Baltimore; C. A. Woody, Portland, Or.; J. W. Weddell, Cleveland; A. W. Rider, E. S. Stcuker, C. W. Prinstad, Oakland; W. C. Cook, Clovis, Cal.; Rev. Hugh K. Walker, W. L. Tucker, A. M. Petty, J. H. Peery, A. S. Phelps, E. W. Thornton, Frank W. Dowling, C. C. Pierce, F. W. Reynolds, J. A. Conklin, J. F. Watson, Judge Curtis D. Wilbur, H. Russell Treavis, Miss Mann Brockway, Anna Brockway, Rev. E. W. Thornton of the First Christian Church will give three addresses on teacher training.

A LA MARY'S LAMB.

The six-year-old son of Jonah Jones, member-elect of the new Board of Education, started to school Friday and his first appearance created a sensation, which will long remain school annals history. Recently Jonah Jones, Jr., prevailed on his father to save two orphaned squabs from the baking pan, promising to raise them by hand. He fed them delicacies intended for his own palate and the pigeons became so gentle that whenever little Jonah appeared they would fly to him and perch upon his head or shoulders and follow him about. Friday the lad was taken to school, but had scarcely been in his seat ten minutes when through the open window flew the two pigeons and perched on their little master's shoulders. Discipline went to pieces in an instant. The birds were promptly ejected by the teachers, but flew in through the window again. This time they were allowed to remain, but there was little studying accomplished and Jonah tomorrow will have to fasten his pets up before he goes to school.

TOLD ALONG SHORE.

On next Saturday the athletic teams of Long Beach and Pasadena high schools will hold a track meet on the local campus.

Building permits for April aggregated $20,800. May started with three permits aggregating $21,000. One of these is a sixteen-room apartment-house, and the other two brick business blocks.

In checking over old tax sale certificates of former years, Auditor Hatch finds that many of the properties have been redeemed, but the certificates were never canceled.

Democratic primaries will be held tomorrow evening to select delegates to the Democratic assembly caucus in Los Angeles.

Tomorrow morning the new Board of Education recently elected under the new charter will organize and assume charge of the Long Beach city school district. No changes in subordinate officials will be made until the close of the present school term.

Today's weather kept visitors away from the beach and the few who did brave the wind were glad enough to get on the lee side of buildings after a few minutes on the pier or beach.

Joseph F. Nadeau died suddenly this morning, aged 62. He was a son of Remi Nadeau, once owner of what is now known as the Cudahy ranch. He had lived in California forty years. He leaves five sons and one daughter.

PYTHIANS TO GATHER.

The convention season for Long Beach will open May 18 when the Grand Lodges of Knights of Pythias and Pythian sisters will convene here in a five days' session. Three hundred and fifty delegates will be in attendance and as many more past chancellors from all parts of Southern California who will take this opportunity of securing the grand lodge degree. This is the first time in the past two years that the Pythian Grand Lodge has convened routh of the Tehachepi. Headquarters of the Grand Lodge will be at Hotel Virginia where elegant quarters have been reserved with special reception rooms for Grand Chancellor Short and Grand Keeper of Records and Seal Shaffner. Sessions of the Pythian Grand Lodge will be held in the Auditorium, while the Pythian Sisters will meet at Odd Fellows hall, corner Second and American. The programme as arranged for the session, follows:

Monday, May 18.—Afternoon: Preliminary organization of Grand Lodge and conference of committees. Evening: Reception to Grand Lodge, Past Grand Chancellor D. K. Trask of Los Angeles presiding; music by municipal band; opening ode, Pythian quartette, Frank Cates, Dr. W. H. Jones, A. L. Parmley and F. A. Knight; welcome address by Mayor C. H. Windham for the city and Judge B. F. Bludsoe of San Bernardino for Southern California; responses by Grand Chancellor G. C. Short for Pythians; Grand Chief Julia F. Day for Pythian Sisters; Maj.-Gen. McGinsher, for Uniform Rank; Mrs. Mary Downing for Past Grand Chiefs and Robert J. Burns for Past Grand Chancellors.

Tuesday, May 19.—Grand Lodge sessions morning and afternoon. Evening: Business session of California brigade, U.R.K. of P.; dramatic exemplification of page rank at sun parlor by Gauntlet Lodge of Los Angeles; exemplification of rank by Pythian Sisters at Odd Fellows Hall.

Wednesday, May 20.—Morning and afternoon business sessions of Grand Lodge. All companies of Third Regiment Uniformed Rank under orders to assemble at 7:30 o'clock for exemplification of Uniform Rank degree at sun parlor. At the Auditorium, Uniform Rank military ball. Grand march by Uniform Rank members only.

Thursday, May 21.—Uniform Rank Day. Companies called at 9:30 o'clock, assemble at 9:45 and parade at 10 a.m. Following the parade luncheon will be served on lower deck of Auditorium. In the afternoon competitive drill on High School campus. Prizes offered are $100 for best drilled company, $60 for second, $25 for third; $40 for largest company; $50 to company coming greatest distance; $25 for best drilled company with rifles. All companies are to have not less than twenty-one men. Evening: Dramatic presentation of class of 100 in degree of D.O.K.K. at sun parlor; reception of Pythian Sisters at I.O.O.F. hall.

Friday, May 22.—Closing session of Grand Lodges. In the evening, ball tendered to delegates by local lodge.

FOAM CRESTS.

SKIPPERS AVOID RIPPING SEA.

MANY SMALL CRAFT REMAIN AT SAN PEDRO.

Steamer Queen Is Held There to Wait for Passengers Who Intended to Board Her at Redondo—Great Enthusiasm Over Farewell to the Torpedo Boat Destroyers.

SAN PEDRO, May 3.—With a twenty-two to thirty-mile gale stirring up the channel today, skippers of small craft considered it safe to remain in the inner harbor. The only boats plying between this port and Long Beach were the Music and the J. C. Elliott. As the storm is from the southwest today, the waters of San Pedro Bay are sheltered to a great extent by the breakwater. The boats carried many passengers, who thought to brave the rough weather, perhaps as a new experience.

Many of the fishing craft that went out yesterday afternoon, returned to port as the storm gained in violence. Others too far out have probably sought sheltered nooks at the Island of Catalina. Only two or three are missed from their moorings, but the impression among those fishermen ashore is that their comrades are safe, as they could not fail to note the approach of the storm. Those that came in late from the direction of Newport Beach, hugged the shore closely until within the lee of the breakwater, and then made the rest of the trip safely. The power schooner Edith, Capt. John, attempted to put out for Clemente Island this morning to bring back a cargo of sheep, but when outside in the channel it was deemed wise to return.

When the steamship Queen arrived at 9 o'clock this morning from San Diego, Capt. Thomas found a telegram awaiting him, asking him to delay the vessel until the passengers who had engaged passage at Redondo had arrived. Four special cars came in, bringing 250 passengers and their baggage, and were transferred to the vessel. The Queen then proceeded direct to San Francisco, without going to Redondo.

FLOTILLA DEPARTS.

In response to the order to "let loose all moorings," prompt on the minute at 8 o'clock a.m. the crews of the little black fleet busied themselves, and the six torpedo-boat destroyers swung out from their berths and steamed down the inner harbor, on their way to Santa Cruz today. Even at that early hour, crowds lined the wharves, anxious to bid au revoir to the navy visitors, and also wish the black, low-row hulls speed toward the outer harbor. As the last boat in line to follow in the wake of the other five, got clear from the Crescent wharf, cheers rang out, and were returned in volume by the sailors of the flotilla.

Special cars brought the officers and men who had spent the day in Los Angeles to the harbor town shortly after midnight. They were almost surfeited with the entertainment received, and there was no chance for retiring until they had fully acquainted their mates, whose duties compelled them to stay on board, with the details of the festivities enjoyed.

A large number of San Pedrans went out to Point Firmin, in order to get a better view of the departing flotilla. The wind which had increased to a thirty-five-mile gale in the channel during the night, had abated to some extent, but the sea was still rough, and as far as the eye could see white-caps dotted the ocean. It was to watch the torpedo-boat destroyers make headway against the foam-crested waves that drew the throngs to the bluffs. It was an inspiring scene as the boats rounded the breakwater and plunged into the breakers.

SIERRA MADRE.

SIERRA MADRE, May 2.—Much dissatisfaction has been expressed at the change made by the water company in the hours for sprinkling lawns, gardens and flower beds. From 5 to 7 o'clock p.m. is now the allotted time, and residents say that this is not sufficient or satisfactory. Formerly several hours were allowed in the morning. In sections where several get the water through the same main pipe and where the pressure is not great, much discomfort and lack of sufficient water is noted. It is said an effort will be made to have the water company go back to the old regime, or to extend the time. Inasmuch as there is no shortage of water and the reserve reservoirs are full the consumers do not understand the motive for this change.

The Board of Health served notices on several property owners to cut down shrubbery, trim trees and eradicate all damp and unwholesome places that shut out the sunlight, and that border on the streets and highways. Health Officer Dr. Titian J. Coffey in an address before the Women's Club urged the necessity of precaution in this community where so many tubercular invalids seek relief and the object of this move to lessen the danger of contagion from the sputum of careless invalids, and start an educational campaign in these communities. This work is being done in connection with suggestions received from the State Board of Health and the anti-tubercular league of California.

COVINA.

COVINA, May 4.—The musical festival given by the orchestra, band and chorus of th Covina Union High School, under leadership of their instructor, F. A. Fitzgerald, in the Woman's Club house last evening, attracted a large audience. There were seventy-five voices in the chorus, and fifty pieces in the band and orchestra collectively.

There promises to be a heavy vote at the Republican primary election here Tuesday. The action of the Lincoln-Roosevelt League in presuming to dictate to the intelligent voters of this district whom they should vote for as delegates to the forthcoming State convention, has caused a wave of indignation to sweep from one end of the district to the other. Their action in appointing the delegates and mailing the tickets to the voters without giving them an opportunity to signify their choice in caucus and convention has in this city disgusted even those who in the early stages of the campaign were inclined to indorse the movement, and it is now these men that are most bitter in denouncing the boss tactics of Lissner and his associates.

Preliminary steps were taken this afternoon toward the organization of a Y.M.C.A. in Covina. It has been arranged for speakers from the Los Angeles Y.M.C.A. to address a mass meeting of men here on Sunday next.

A Bunch of 10 Adjoining Excellent 50 Foot Residence LOTS

Which if taken at once we can deliver at a very great bargain. They are located in the beautiful Southwest. A grand opportunity for a builder. For full particulars see

Martin & Rockwell
407 Mason Building

Time Extended
The Great Fer Don Extends His Liberal Offer 6 More Days

Positively the Last Week to Take New Cases for Ten Dollars and Include All Medicines.

Since the Great Fer-Don has instructed his Medical Experts to treat cases for ten dollars, so great have been the crowds that they have been unable to treat all those who have called, and many have been turned away, but this week all who call will be treated, therefore by request the time and offer has been extended for one week only. Hundreds of people are being cured weekly of chronic diseases, such as liver, stomach, kidney, bladder, heart and female trouble, also catarrh, gallstones, tumors and cancers, at their offices, 745 South Main St. This special offer enables the poor as well as the rich to avail themselves of the golden opportunity to seek health and happiness. If you have called at our office and been examined and were unable at that time to take treatment your case will now come under this special offer. Office hours 10-12 a. m., 2-4 p. m. and 7-8 p. m.

Special Tract Directory.

BEAUMONT
Free Stereopticon Lectures Daily 2:30 and 8 P. M. 344 South Broadway.

19000 A. SUB. KINGS CO. LEVEL. FREE WATER RIGHTS
In Best Agricultural Belt in State. On R. R. Near Schools. Cheapest Good Lands in Cal. Weekly Excs.
EMPIRE INV. CO., Owner
415 H. W. Hellman Bldg. Phone Br'dw'y 5074

$25 PER ACRE
Richest soil, level, inexhaustible water, heart of activity in San Joaquin Valley; ¼ down; greatest land bargain in State.
PERCY H. CLARK CO., 311 H. W. Hellman Building.

CUDAHY RANCH
20 minutes from 6th and Main. $400 to $500 acre. Ground Floor, P. E. Bldg.
JAMES R. H. WAGNER, Mgr.

Consult our Rental Department
For stores, offices and houses.
ROBT. MARSH & CO., Security Bldg., Main Floor.
Telephone Exchange 175. Entrance 5th street.

Loftus & Burnham Co.
IMPERIAL VALLEY LANDS.
AGENT HEBER TOWNSITE CO.
Ground Floor Grosse Building
128 WEST SIXTH STREET.

The Egypt of America
IMPERIAL VALLEY
$35 to $50 an Acre for land and water.
BEACH & DOOL,
Los Angeles Office—134 South Broadway.

NAPLES
A. M. & A. C. PARSONS, Sole Agents.
Pacific Electric Bldg. Ground Floor. Main 1855. Home Ex. 362.

$3000 For $300
Eucalyptus Will Do It
For full free particulars, write or call GOLDEN STATE REALTY CO., 608-610 S. Spring St.

Weekly Excursions to
Corcoran
SEE NEWPORT & MILNER.
Gen. Agents for Security Land and Loan Co., 257 So. Spring st., at 6th.

PALOMAR LOTS
Best home lots for the price; 20 minutes from 6th and Main, on the Santa Ana electric line. $100 and up. No interest, no taxes. Easiest terms.
ERKENBRECHER SYNDICATE, Ltd.
128 West Sixth Street.

Lomita Farms
At the door of San Pedro, where fortunes will be made. Best land; most water, $350 an acre. 118 WEST SIXTH ST. Ground floor Grosse Bldg.

Auction
Chattel Mortgage Sale of desirable Furnishings of Restaurant
MONDAY, MAY 4th, at 2 P. M. at 707 South Broadway
Consisting in part 20 Mission oak tables, 35 Mission oak chairs, cash register, mirror, hat racks, oak sideboard, screens, clock, coffee urns, silver, glassware, china, 40 table cloths, napkins, refrigerator, French range and broiler, cooking utensils, etc.
C. M. STEVENS, Auctioneer.
Office 203 Tajo Bldg. Both Phones.

AUCTION
Extraordinary of elegant and costly furniture, Monday, May 4th, 10 a. m., at 350 Valencia street. Take West Ninth street car.
Consisting of fine iron beds, birdseye maple dressers, hair mattresses, geese feather pillows, bedding, one tapestry painting, cost $200.00, painted by E. E. Decker, this painting is fine and has been on exhibition and is one of the finest in the city. You will do well to see this and other pictures. Several fine pieces of bric-a-brac, hall tree, quarter-sawed oak dining table and chairs, center table, mahogany and oak rocker parlor set, chiffonier, Morris chair, Axminster and Turkish Body Brussels rugs, porcelain lined refrigerator, lace curtains, fine and beaded draperies, linoleum, sewerware and dishes, sewing machine, gas range, cooking utensils, etc.
IF YOU WANT FINE GOODS COME TO THIS SALE.
LOS ANGELES AUCTION & COMMISSION COMPANY
W. O. TRASK, AUCTIONEER.

AUCTION
Monday, May 4th, 10:30 a. m.
Entire Furnishings of Hotel Elwilda—Contents of 20 Rooms.
608½ SO. BROADWAY
Consisting of dressers, commodes, toilet sets, bedsteads, springs, mattresses, pillows, bedding, folding beds, dining and kitchen tables, chairs, rockers, couches, carpets, rugs, hall and stair carpet, lace curtains, portieres, gas range, gas plates and utensils.
Dealers and public invited.
Sale positive—no reserve or limit.
R. N. KEMP & CO., AUCTIONEERS.
Office 410 Bryson Bldg. Phones, A4296, Main 8325.

Auction
By Order of the Los Angeles Wholesalers' Board of Trade OF THE
Tallyho Stables and Carriage Co.
1145 QUINCY STREET
WEDNESDAY, MAY 6TH
AT 10 A. M.
Comprising 15 head of carriage and saddle horses, 4 hacks ranging in value from 1200 to 1500 dollars each; 6 runabouts, 3 surreys, 1 phaeton, 1 2-seater, 2 top buggies, 1 Victoria, 13 sets carriage harness, 4 sets double hack harness, 2 sets light double harness, 6 sets light single harness, 1 set single surrey harness, saddles, lap robes, blankets, roll top office desk, iron safe, other office fixtures. Take University yellow car to 25th st.
C. M. STEVENS, Auctioneer.
Office 203 Tajo Bldg. Both phones.

Auction
Of Entire Furnishings of a 11-Room Residence. Tuesday, May 5, at 10 a. m.
At 1023 S. Grand Ave.
Comprising Sofas, Divans, Polished Oak and Cherry Rockers
Lace curtains and draperies, body Brussels rugs, hall and stair carpet, polished oak chiffoniers and dressers, handsome hall tree, oak library and parlor tables, handsome brass enameled beds, bedding, hair and floss mattresses, wardrobes, folding beds, oak extension tables, sideboards, china, glassware, silver, table linen, gas and coal ranges, refrigerator, kitchen utensils, garden tools, etc.
C. M. STEVENS, Auctioneer.

Auction
846 South Grand Avenue
Tuesday, May 5, 10 a. m.
Entire furnishings of a 6-room flat, consisting of odd dressers and commodes, enameled iron and brass beds, springs, mattresses, bedding, center stands, couches, rockers and chairs, extension table, hall tree, dishes, gas plates, carpets and art squares, kitchen tables, utensils, etc., etc.
RHOADES & RHOADES, Auctioneers.
Office 330-32 S. Main St.

Auctions.

Auction
Of High Grade Furniture
Monday, May 4th at 10 a.
At 947 Park View Place
Comprising handsome Davenport, writing desk, polished oak rockers and Morris chair, beautiful Axminster rugs, beds and silk floss mattresses, Wilton lace curtains and draperies, polished oak ext extension table and dining chairs, refrigerator, Haviland dinner set, linoleum, expensive gas range, kitchen utensils etc.
Take West Ninth St. car.
C. M. STEVENS, Auctioneer.
Office, 203 Tajo Bldg.

Auction
Monday, May 4, 2 P. M.
911 East Pico St.
Desirable furnishings of flat, including of one fine upright piano, upholstered mahogany rocker, oak Morris chair, polished oak dresser and dressing table, brass brass bed springs and floss mattress, mahogany and oak rockers and chairs, quartered oak oval pedestal dining table and box seat chairs to match, drophead New Home sewing machine, Axminster and pro-Brussels rugs, lace curtains, bedding, dishes and kitchen utensils etc. Above goods same as new. Sale at 2 p.m. Take Griffith avenue car.
RHOADES & RHOADES, Auctioneers.
Office 330-32 S. Main St.

Auction
1115½ South Hill St.
Monday, May 4th at 10 A. M.
Desirable furnishings of a 6-room house consisting of oak and maple beds, springs and chairs, leather upholstered Morris chair, oak library table, center table, bookcase, English breakfast table, dressers and commodes, enameled iron and brass beds, springs, mattresses, couches, lace curtains and draperies, dining chairs, lace curtains, wardrobe, carpets and art squares, rugs, cook stove, gas range, kitchen tables, utensils, etc., etc.
RHOADES & RHOADES, Auctioneers.
Office 330-32 S. Main st.

Auction Sale
Monday, May 4, 10 a.
at 916 East 8th St.
Carpets, rugs, dressers, rockers, tables, sanitary couch and pad, all bedding, curtains, portieres, gas plate, dishes, etc. Everything must go.
W. T. MOXLEY, Auctioneer.

Auction
TUESDAY, MAY 5TH, AT 2 P. M. SO. SPRING, 229 SO. MAIN
We have consigned to us 10 rooms of goods also 4 rooms taken on chattel mortgage, consisting in part of some fine oak furniture, painted by different artists, brass and iron beds, springs, mattresses, bedding, lowa, wardrobes, kitchen safe, chairs, rockers and tables of all kinds, two Bissell electric lamps, gas range, cook stove, gas plates, sideboard, buffet, couches, lace curtains, portieres, dishes, cooking utensils, dressers, lace curtains, portieres, bedding, rugs and carpets, dishes and kitchen utensils.
Sale positive—no reserve or limit.
L. A. AUCTION & COMMISSION CO.
W. O. TRASK, AUCTIONEER.
Office, 730 South Spring Street.
PHONES, P7713, Broadway 1567.

Auction
Monday, May 4th
At 2 p. m. at 1122 E. 7th
Chattel mortgage sale of 30 rooms, removed to above address for convenience of sale, consisting of good Axminster and other rugs, bedding, springs, mattresses, dressers, chiffoniers, rockers, tables, refrigerator, gas range, gas plates, dishes, cooking utensils, etc. Sale positive—no reserve or limit.
L. A. AUCTION & COMMISSION CO.
W. O. TRASK, AUCTIONEER.
Office, 730 South Spring Street.
PHONES, P7713, Broadway 1567.

Auction Sale
Monday, May 4, 10 a.
at 627 W. Seventh St.
Tuesday, May 5th 2 P. M.
Entire furnishings of a twelve-room house consisting of enameled iron beds, springs, dressers and commodes, chiffoniers, wardrobes and chairs, extension table, wardrobe, center stands, all bedding, folding beds, bookcases, Axminster and Brussels rugs, art squares, hall and stair carpet, lace curtains, kitchen tables, utensils, etc.
Remember this sale takes place at 2 p.m.
RHOADES & RHOADES, Auctioneers.
Office 330-32 S. Main St.

Auction
By Order of the Wholesale Board of Trade of One of the Finest Equipped Restaurants in Los Angeles Together
With a large stock of fresh groceries, Thursday and Friday, May 7th and 8th, at 10 a. m. and 2 p. m., at 647 S. Broadway. See list of goods in Tuesday's Times.
C. M. STEVENS, Auctioneer.
Office 203 Tajo Bldg.

Auctions.

Auction
High Grade Furniture
ay, May 4th at 10 a. m.
947 Park View Place
...ising handsome Davenport, ... desk, polished oak rockers and ... chair, beautiful Axminster rugs, ... silk floss mattresses, Wilton ... tains and draperies, polished oak ... table and dining chairs, ... Haviland dinner set, ... expensive gas range, kitchen ...
West Ninth St. car.
C. M. STEVENS, Auctioneer, ... Tajo Bldg.

Auction
onday, May 4, 2 P. M.
East Pico St
...ble furnishings of flat, ... one fine upright ma... upholstered mahogany ... Morris chair, polished oak ... dressing table, bronze ... bed springs and floss ... gany and oak rockers and ... ered oak oval pedestal dining ... and box seat chairs to ... ead New Home sewing ma... ster and pro-Brussels rugs, ... ns, bedding, dishes and ... Above goods same as new, ... p.m. Take Griffith avenue ...
...ADES & RHOADES, Auctioneers
Office 830-32 S. Main St.

Auction
5½ South Hill Str...
Monday, May 4th
10 A. M.
...able furnishings of a 6-room ... sting of oak and maple ro... chairs, leather upholstered M... oak library table, center st... case, English breakfast table, ... ers and commodes, ena... and brass beds, springs, ... ss, sanitary couches, exte... dining chairs, lace curt... robe, carpets and art ... cook stove, gas range, kit... s, utensils, etc., etc.
RHOADES & RHOADES, Auctioneers
...ice 830-32 S. Main st.

Auction Sale
...nday, May 4, 10 a.
...ntents of nicely furnished ... 916 East 8th Str...
...rs, rugs, dressers, rockers, tables, ... ary couch and pad, all bedding, ... ins, portieres, gas plate, dishes, ... erything must go.
W. T. MOXLEY, Auc...

Auction
...DAY, MAY 5TH, AT 2 P. M. AT ... SO. SPRING, 729 SO. MAIN, ... have consigned to us 18 rooms of fur... 6 rooms taken on chattel mortgage, ... in part of some fine oil p... ed by different artists, fine ... beds, springs, mattresses, bedding, ... wardrobes, kitchen safe, chairs, ... tables of all kinds, two fine ... ris hamps, gas range, cook stove, ... s, sideboard, buffet, couches, ... ers, lace curtains, portieres, ... rugs and carpets, dishes and ... ils.
...e positive—no reserve or limit. ... A. AUCTION & COMMISSION CO. ... W. O. TRASK, AUCTIONEER ... 729 South Spring. ...NES, Broadway 1867. F1719.

Auction
Monday, May 4th
2 p. m. at 1122 E. 7th
...el mortgage sale of 10 rooms, ... ved to above address for conveni... consisting of good Axminster ... and ingrain rugs and carpets, ... spring mattresses, dressers, ... rockers, tables, refrigerator, ... gas range, gas plates, bedding, ... portieres, dishes, cooking ... Sale positive—no reserve or limit. ... A. AUCTION & COMMISSION CO. ... W. O. TRASK, AUCTIONEER ... 729 South Spring Street. ...NES, F1719, Broadway 1867.

Auction
HOUSEHOLD GOODS
Monday, May 4th
10 a. m. at 901 East Sixth St...
...isting of contents of 9-room ... luding enameled beds, Moquet ... s, dressers, wash stand, ... tresses, linen, wardrobes, ... n kitchen table, rockers, ... s, etc.
THOS. B. CLARK, Auctioneer.

Auction
27 W. Seventh Str...
Tuesday, May 5th 2 P. M.
...ire furnishings of a twelve-room ... sisting of enameled iron brass ... eers and commodes, chiffoniers, ... chairs, extension table, wardrobes, ... center stands, all bedding, folding ... tresses, Axminster and tapestry ... squares, hall and stair carpet, ... hen tables, utensils, etc., etc. ... remember this sale takes place at 2 ... RHOADES & RHOADES, Auctioneers
...ice 830-32 S. Main St.

Auction
Order of the Wholesale ... Board of Trade of One of the ... Finest Equipped Restaur... ents in Los Angeles Together
...h a large stock of fresh, fancy ... rsday and Friday, May 7th and ... a. m. and 2 p. m., at 427 S. ... list of goods in Tuesday's Times. ... C. M. STEVENS, ...

"South of the Tehachepi."

NEWS REPORTS FROM CORRESPONDENTS OF THE TIMES.

TOMAHAWK OUT.

...KS SCALP OF ONE SUPERVISOR.

...FIXTURE IN SAN BERNARDINO COUNTY CAMPAIGN.

...y of Anti-Saloon League Is Divided Over the Way the Solon Has Voted on Several Matters Affecting the Saloon Issue—Goldfish Are Stocked at Deep Creek.

SAN BERNARDINO, May 3.—Republican conventions will be held throughout the county tomorrow, and Tuesday primaries will be held. So far there is apparent lack of interest in the political situation, except as a contest for supervisor in the Fifth District where Highland having awakened to a demand for the nomination on the Republican ticket of M. M. Randall, party leaders have been willing to let the aspirations of Supervisor ... for reelection.

...e fight, if fight it can be ... is injected the strong personal... Dr. D. M. Gandier, manager of ... Anti-Saloon League for this sec... is dissatisfied with the way ... Supervisor Nelson voted on ... matters involving the saloon ... Mr. Gandier proposes to en... fight against Nelson should the ... receive the nomination.

...ey has made a record as a result ... his indorsement is almost ... as Highland has secured the ... County Tax Collector the be... many quarters is that if a ... is to be made the nominations ... may is this city. The democ... awake to the issue, and ... defeating W. M. Parker, a ... man of this city, is heard.

RARE CATCH.

...of the most remarkable fish ... made in this section in years ... by Harry Burleigh, who ... party of six companions was ... first to the stream in Deep ... It states that he and two ... the party each pulled up gold ... markings, peculiar to rain... The fish are described as ... the general lines of a goldfish, ... rich golden color. How the ... got up in the mountain stream ... The markings show that ... crossed with trout. It is ... that about three years ago there ... many camping during the sum... below where these catches ... who had a bowl of goldfish, ... nothing positive is known ... supposition, the theory is ... some of these fish es... the stream. The men say ... they secured four goldfish ... many others in the stream.

...TES TO START NEW.

...Lucas, who surrendered to the ... Monday, confessing that he ... from an Alabama prison, ... several years the life of a ...lands. He shunned com... was uncommunicative, and ... as a man of mystery. ...quaintances ever had an ... to the cause of his reticence. ... reiterated his self-accusa... he had escaped from prison. ... that his only object in ... is that he may serve his ... commence life anew with a ...

...RROR TOWN DRIFT.

...Busby of Long Beach, who ... the city last evening, had a ... stolen from him. He ... conversation with a wom... on parting from her found ... necklace, which he values at ... clothing. He acquainted the ... with his mishap, and they fin... Violet Lee, from the de... given, and locked her up. ... broke into the pantry of ... James Butler last night ... $20 worth of provisions.

...ERNARDINO NOTES.

...tion of road signs by the Au... Club of Southern California, ... leads to this city, also mark... roads throughout the valley, ... in earnest, and before ... of the Arrowhead opens ... to travel leading to San ... will be clearly defined. A ... of automobilists of this ... enthusiastic over the move... a branch club will be or... for the purpose of fur... the interests of automo... general.

...school census returns are ... the work so far accom... this line indicates that San ... has for the past year a gain ... 300 children of school age, ... out an increase of the ... of between 1200 to ... of the town has been ... At no time in the past ... there been vacant houses, ... builders have been con... on new homes.

...VER BOND ISSUE.

...ople Now Anxious for ... Schools—Street Super... Succeeds Himself.

...May 3.—Much interest is ... in the school bond ... held on the 16th inst. for ... need of better facilities. ... past three years repeated ... been made to secure ... new high school and for ... the grammar school, but ... been so divided into fac... necessary majority could ... Now, however, there ... almost unanimous de... issue. Two-thirds of ... noted, will be used to ... school.

...F MONUMENT.

...Day will be unveiled ... monument at Bellevue ... fourteen feet high and ...oldier at parade rest. It ... the members of the W.R. ... G.A.R. camp. Judge ...ndage of San Bernar... ...ver the address of the ...

...rainfall amounted to .22 ... a total of 14.98 inches for ...

...has been appointed to ... as superintendent of ...

...OUT TROUT HUNGRY.

...of mountain trout were ... "rodsters" in the creeks ... Cucamonga, Bear and ... Gulons—E. L. Deibert, ... T. W. Jones and A. W. ... ...ged from fifty to sixty ...

...ON LAUNCH.

...May 3.—Jean B. Rouiller ... launch Elsie Friday ... from a fishing trip ... The two men went ... Thursday and were out ... seemed to be well ... Friday morning. ... when opposite Bal... the engine room and laid down, while his companion was looking after the traps. When the Elsie reached the wharf, Lugo made fruitless efforts to awaken him. Dr. H. C. Atwood, when he arrived, found that life had been extinct for more than an hour. Rouiller, a young man of twenty-four years, was a native of France.

ASSURES BOYS' SCHOOL.

Plans Accepted for the Construction in the Alessandro Valley. Country.

RIVERSIDE, May 3.—Plans prepared by Architect Benton of Los Angeles for the proposed boys' school in the Alessandro Valley have been accepted by Dr. C. Hanford Henderson, who is to establish the school, and construction work is to begin at once. Dr. Henderson departed yesterday for the East, but he has left the work in Mr. Benton's hands and it is to be pushed uninterruptedly through the summer. It is Dr. Henderson's plan to return to Riverside some time in September, when he will bring with him a corps of instructors and prepare for the opening of the school.

BUSINESS PROPERTY SELLS.

The sale was completed yesterday of a frontage of sixty-eight feet on Main street, between Ninth and Tenth streets, owned by Mrs. Martha G. Davis. The purchaser is George N. Reynolds, who owns the adjoining blocks on the north. The price paid is understood to have been about $300 a front foot, or a little more than $20,000 for the piece. The property is improved with the mission-style buildings occupied by the Morning Enterprise, Williams's Art Shop and the Riverside Cycle and Sporting Goods Company. The deal was made through J. T. Jarvis & Co.

DOUBT HIS WORD.

The four Chinamen arrested in Riverside Friday, charged with crossing the line from Mexico without the proper papers, were taken to Los Angeles last evening by J. C. Napline of the government immigration service. In attempting to justify his presence, in this country, one of the quartette declared that he was born in Los Angeles, but as he could not speak a word of English, his story was not credited.

SAN DIEGO'S GROWTH.

School Census Gratifying—Councilman's Seat Saved by Court Order.

SAN DIEGO, May 3.—The census shows that there are now 5622 children of school age in the city compared with 5386 in 1907. The total number of children registered is 7617, compared with 5464 in 1897.

The total population of the city is estimated at 45,000, compared with 42,000 a year ago. The total number of families having at least one child of school age is 3862, compared with 3464 last year, a gain of 398. Of all the children 7276 are native born and 341 foreign born.

ROCK-PILE RECRUITS.

An ordinance has been prepared making it compulsory for all prisoners sentenced to the County Jail from the justice court to work on the rock pile in the city park from 8 a.m. to 5 p.m., with one hour for luncheon. A fine of $500 or a six months' sentence is provided in the event of an escape and capture.

The body of former State Senator A. E. Nutt, who died in Tucson, Ariz., arrived last evening. The funeral will be held Tuesday under the ausplces of the local lodge of Elks.

CHARGES CONSPIRACY.

Charles Kelly, Councilman from the Fourth Ward, has been granted an order by the Superior Court restraining the Council from declaring his seat vacant. Kelly alleges that there is a conspiracy against him. He is charged with hiring rigs to the city and getting the money by bills presented by his foreman.

ANAHEIM.

ANAHEIM, May 3.—L. P. Dunlap, the blacksmith of this city who pleaded guilty to a charge of sending defamatory letters through the mails to some young lady friends, got off with a fine of $30. The prospecuting attorney stated that he did not believe Dunlap intended to break the law, but sent the letters out as a joke.

Messrs. Potts and Waters of Los Angeles purchased a ten-acre walnut orchard on Broad street for $3500, and H. H. Pierce has sold twenty acres, imporved, in the West End to E. A. Beard of Los Angeles for $7000.

J. F. Ahlborn, who resigned as manager of the Sunset Telephone Company a year ago to locate in Chicago, has returned, and will engage in business in this city.

Bowman Merritt has gone to Seattle to reside.

Mr. Davis, father of Mrs. William Criss, has gone to Manhattan, Kan., and to Cushing, Okla., on a three months' visit.

There is another slump in the cabbage market. Growers are now receiving only $6 a ton, prices having dropped from $8. Some growers in the northern part of the county are plowing up cabbage, as there is but little demand for the product even at $6, on account of the eastern markets being filled with cabbage from the Southern States.

NOTES FROM THE ORIENT.

In Japan there is a great demand for hides and skins, as well as for the finished products of leather, such as trunks, valises, bags, and boots and shoes. Hides are imported from Asia, Australia and Europe. Nearly all the leathers are supplied by the United States, particularly sole leather. In the last four years Japan has imported $3,500,000 worth of leathers. The duty on sole leather is about $1.70 per 100 pounds, and on hides and skins it is 44 cents per 100 pounds. This report is from the Canadian Trade Commissioner at Hongkong.

Japan's demand for imported butter and cheese is increasing. The Oblat Fathers in Northern Japan make a product resembling fresh Holland cheese, the call for which far exceeds the supply. Australian, Danish and Dutch butters are used in Japan, but Australia is 6700 miles from Yokohama; Denmark, 12,800 miles, and Holland, 12,300 miles. shippers by certain European steamship lines get a 10 per cent. freight rebate at the end of each year.

Australia's new tariff will be about 5 per cent. higher than the old tariff. On most lines the amount of the preference granted to Great Britain is of more importance than the additions to the tariff, says the Canadian Trade Commissioner at Sydney, N. S. W. Sewing machines, typewriters, machine tools and printing machines are still free.

Fanning Island, the mid-ocean station of the Pacific cable, was recently sold by order of the court, and was bought by Father Rougier. The sale does not affect British sovereignty of the island. As a matter of fact it was bought on behalf of a British subject of Fiji, who had previously been half-owner of the island. The sale was simply to settle a partnership. For cable reasons this information is of American importance.

The emigration of young women from Great Britain to Australia for places as domestic servants is a marked success. The applications are surprisingly large.

Extensive deposits of brown coal exist near Melbourne, Australia. Practical tests for railway purposes have proved most satisfactory.

Two cables from the mainland to Tasmania are to be laid by the Australian government. Tenders are in the hands of the Australian Postmaster-General, at Melbourne, and the work is to be begun right away.

American barley is wanted at Melbourne, Australia. A recent Pacific Coast shipment of 36,000 bags went immediately into consumption. The demand for prime quality malting barley is likely to continue, says the Canadian Trade Commissioner, at Melbourne.

The United States and Canada supply most of the "news" paper used in Australia, but European countries—Norway especially—are pressing hard for the business.

The imports and exports of New Zealand in 1907 were the highest on record, reaching $85,000,000 and $100,000,000, respectively. Compared with 1897, the increases are $45,000,000 imports, and $50,000,000 exports.

Japan's fifteen chief imports in 1907 were, in value:

Cotton	$41,330,924
Rice	13,101,000
Sugar	11,862,987
Machinery	9,356,690
Iron bars, rods, plates and sheets	9,110,107
Oil cake	7,825,066
Woolen cloths and serges	7,753,068
Petroleum	6,163,446
Shirtings and cotton prints	5,746,476
Beans, peas and pulse	4,859,145
Wool	4,587,164
Wheat flour	4,095,491
Paper	3,209,932
Cotton yarns	2,360,595
Indigo, dried	2,223,436

The next fourteen principal imports were wheat, liquors, fibers, phosphorites, leathers, pig and ingot iron, steel rails, pipes and fittings, cotton satins and umbrella cloth, mousselines, nails, locomotives and steam vessels.

Japan's chief exports in 1907 were:

Raw silk	$50,221,400
Cotton yarn	17,651,763
Silk, habutai	16,384,262
Copper, pig and slab	12,552,447
Coal	8,158,467
Cotton tissues	7,323,550
Tea	5,425,462
Sugar, refined	5,494,174
Matches	5,457,952

Her other principal exports were sake, beer, cigarettes, wood, waste silk, camphor, fish oil, straw plaits and chip braids, silk handkerchiefs, cotton underclothing, porcelain and earthenware, lacquered ware, looking-glass, mats and mattings and umbrellas.

The Japan Times says: "Japan's flour-milling industry has of late shown great growth and improvement, affecting foreign imports."

Before the Budget Committee, the Minister of Foreign Affairs for Japan recently said that his government recognized that the anti-Japanese agitation on the Pacific Coast and elsewhere was due to the advent in large numbers of low-class laborers. The export of such laborers to countries where the anti-Japanese sentiment prevailed would, in future, be restricted by the government."

The Treasury of Japan is to devote $15,000,000 a year to railway extensions and improvements. The United States buys each year nearly twice as much raw silk from Japan as does all Europe—about 90,000 bales a year against 46,000 bales. Four native and twenty-five foreign firms do the entire business.

Nicotine in Tobacco.

Grass tobacco there is at least 8 per cent., and the Sumatra leaf of Connecticut contains about 6 per cent. Why not have nicotine tablets? They would be just as harmless as strychnine or arsenic.—[New York Press.

Mackie-Foley Co.
723-725 So. Hill St.
Great Sacrifice
—SALE—
$60,000 STOCK
Of The RICE-NIMMOCK-LE SAGE COMPANY

THIS Great Sacrifice Sale is exactly what it is represented to be—the reductions named herewith are genuine. There should always be a good and sufficient reason for a sale of this sweeping nature else there can be no confidence shown by the public. We consider our reason one of the very best. We purchased this stock from **Rice-Nimmock-Le Sage Co.** at a sacrifice and found that in many directions they were carrying far more stock than their business warranted. A profitable business cannot be done where a stock is twice as much as it ought to be. That is exactly the condition of our stock today. It must be reduced to proper proportions and until this is accomplished you will see such reductions in furniture prices as you never saw or heard of in Southern California.

Second Week

Just a Short Block from Broadway
But It Means a Big Saving to You

This Handsome Dining Table $17.50

Elegant Dresser $14.75

Brass Bed $27.50

Below 7th Street On Hill

JEWELRY
With Style and Quality. You are welcome to visit the largest jewelry store in the West. Like a wonderful exposition of Art; it is one of the sights of California.
BROCK & FEAGANS
Jewelers
437-439-441 Broadway

UNIQUE
Cloak and Suit House
245 South Broadway

14 and 18K
WEDDING RINGS
HU-WHITLEY CO

COFFEE
Good grocers like Schilling's Best; for it makes good-will and not trouble; in case of complaint, the money is ready.
Your grocer returns your money if you don't like it.

SAN FRANCISCO OFFICE
Los Angeles Times
1206 CALL BUILDING
Phone Kearny 2121 ARTHUR L. FISH, Rep.
Advertisements and Subscriptions received. Southern Californians, when in San Francisco, can have their mail sent in care of the Times office. COPIES OF THE TIMES ON FILE.

CALL FOR . . .
Rainier Beer

The New Refreshing Drink
J. B. I.
At All Soda Fountains, 5c

HIGH RENTS
Compel us to retire from the Clothing Business
SALE NOW ON
J. A Jepson & Co.
537-9 South Spring

A GOOD WAY TO GO EAST
TICKETS & INFORMATION AT 601 SO SPRING ST & FIRST ST STATION

Colyear's
The New Furniture Store.
Cheapest place in town to buy Furniture, Carpets, Stoves, Etc.
509-511 SOUTH MAIN STREET.

FREE FURNITURE
A new move and a mighty important one to furniture buyers.
Come in and see how we do it.
H. ARNOLD FURNITURE CO.,
948 SOUTH MAIN STREET.

THE CITY IN BRIEF

In training.

NEWS AND BUSINESS.

Kentucky Society.

All Kentuckians in the city are invited to attend the meeting of the Kentucky Society at 7:30 o'clock this evening in the Chamber of Commerce building. Officers will be elected for the ensuing year and other business transacted.

Last Travel Lecture.

Mrs. Andrew Stewart Lobinger will lecture on "Spain and Queen Isabella" for members of the Young Women's Christian Association at 8 o'clock this evening at their rooms, Third and Hill Streets. This is the last in the successful series of travel lectures.

Cathedral Renovation.

The official list just published of the Easter envelope contributions at St. Vibiana's Cathedral shows total receipts of $868.70. The cathedral is being thoroughly renovated with the money so contributed. The outside has been repainted and the interior is now undergoing improvements.

Boys Camp Out.

Co. A, of the First Congregational Church, U.B.B.A., under Capt. L. G. Bryant, returned to their homes Saturday after a day and night in camp near Highland Park. They enjoyed the experience greatly and look forward with high hopes to their summer camping trip.

Messenger Run Over.

Joseph Tracy, a messenger boy living at No. 652 Gladys avenue, was run over by a buggy and severely injured yesterday afternoon, at Third and Main streets. The police are looking for the three men who were riding in the vehicle. They appeared to be intoxicated. The boy was cared for at the Receiving Hospital.

Lacked a Permit.

Guy Wolf, who was distributing pamphlets exploiting "Red Emma" Goldman, was arrested yesterday afternoon and lodged in jail on the misdemeanor charge of peddling hand bills without a permit. He made no effort to secure bail, and will be arraigned this morning in the Police Court.

Templar Installation.

Tomorrow evening, beginning at 7:30 o'clock, Golden West Commandery will assemble at Masonic Hall and be constituted a commandery of Knights Templar by Right Eminent Commander William D. Stephens, who will be accompanied by Eminent Sir A. A. Caldwell, Grand Captain General, and Eminent Sir William A. Hammel, Grand Junior Warden. Officers for the ensuing year will be elected and installed.

Union Rescue Mission.

An enthusiastic meeting was held last night at the Union Rescue Mission on North Main street. A. V. Culver, one of the converts, told of his experience as a hobo, wandering about the country without hope of redemption, before he came under the influence of the mission. His descriptions were graphic and made a profound impression. Many other converts testified. One of the most impressive sights was when all of the men and women who have been converted at the Union Rescue Mission stood up in front of the platform and sang a hymn.

From Many Climes.

The cosmopolitan character of the winter population of Los Angeles is shown by the visitors' register for April at the "Made in California" exhibit in Mercantile Place. Forty-six per cent. came from outside California and represented forty-one States and eleven foreign countries. Only a small proportion of the visitors register. One-half of all out-of-State visitors came from seven States, Illinois, Ohio, New York, Missouri, Pennsylvania, Massachusetts and Minnesota. Among foreign countries, Canada, China, England, France, Hungary, Scotland, Africa, Tahiti and the Philippines were represented. Many callers bought goods, while all carried away souvenirs.

PERSONAL.

Mrs. A. Fraser and Miss M. Hitchins, tourists from Ottawa, Canada, are at the Lankershim.

Robert Cairns and Colin McLachlan, tourists from Glasgow, Scotland, are at the Westminster.

J. M. Schneider, president of the J. W. Robinson Company, has gone to San Francisco for a week's visit.

Mr. and Mrs. Marcus H. Spring have returned from Honolulu and are at Hotel Ingraham.

Mrs. R. H. Meeker, who passed the winter with Los Angeles relatives, has returned to her home in Minneapolis.

Mrs. A. L. Preston and Miss Jeanne de Mare, well-known society women of Denver, are registered at the Lankershim.

Ole Bang of Norway and C. T. Birchard, W. P. Robinson and George A. Bixby of Boston are guests at the Hayward.

Mrs. L. F. Hubbard and Mrs. C. H. McGill of St. Paul, Minn., and Mr. and Mrs. L. M. Richardson of Chicago, are registered at the Van Nuys.

Mr. and Mrs. Charles A. Muir of Chicago, Dr. E. B. Merchant of Manila and C. Eugene Bortle and Dr. T. S. Ball of Detroit, Mich., are guests at the Angelus.

Mr. and Mrs. John H. Flagler of New York, Col. and Mrs. O. S. Hershman of Pittsburgh, Donald B. Gillies and H. R. Wagner are registered at the Alexandria.

Mr. and Mrs. W. N. Worcester and Miss Sarah Worcester of Detroit, Mich., who are passing some time in Southern California, are guests at the Lankershim.

A. E. McPhillips of Victoria, B. C.; Mr. and Mrs. Randolph Crompton of Worcester, Mass., and A. F. Lanter of Bremen, Germany, are guests at the Alexandria.

F. H. Griffith, a New York mining man, who has been in the northern part of the State inspecting some of his properties, arrived in Los Angeles yesterday and is a guest at the Angelus.

H. C. Fryman, proprietor of the Hayward; Dwight Hart of the Rossiyn and Natick, and Mrs. Fryman and Miss Hart, form a party which is passing a few weeks in the North. A visit will be made in San Francisco, and a trip to the Yosemite is planned.

GENIUS IN PERIL.

GIFTED BOY IS AUTO VICTIM.

Concussion of Brain, and Leg Broken Twice.

Invents Kite for Receiving Wireless Messages.

Chauffeur of Touring Car Is not Blamed.

While spinning south on Huntington boulevard, about 8 o'clock last night, in a sixty horse power Thomas touring car, Charles P. Illingworth, a chauffeur, ran down and seriously injured Fred Horowitz, a twelve-year-old boy, who was riding a bicycle. Two wheels passed over the lad's right leg before the machine could be stopped.

Dr. T. L. Patterson, who was one of six passengers in the car, jumped out and lifted the boy into it. He was taken to the County Hospital, where it was found that his right leg was broken in two places and that he was suffering from concussion of the brain. His father, Moses Horowitz, a merchant, at No. 922 West First street, was notified and went to the hospital.

The accident happened near the intersection of Huntington boulevard and Alhambra road. Horowitz and a companion were riding south on the boulevard. When Illingworth came up behind them, he sounded his horn and the boys gave him the road. Suddenly another automobile whirled into the boulevard from Alhambra road. Horowitz was blinded by the glare of its headlights and swerved to the west side of the road, directly in front of Illingworth's machine.

The chauffeur said that he was driving at the rate of about fifteen miles an hour when the unfortunate affair took place. Dr. Patterson and his party had been to Pasadena and were returning to Los Angeles.

Young Horowitz had been out trying a kite which he has invented for receiving wireless messages. He is of a mechanical turn of mind and has been working for months to perfect his invention. He conceived the idea while attending the Fremont-avenue school.

POINTING SKYWARD.

WINS MANY TO HOLY LIVING.

DISTINGUISHED LECTURER AND AUTHOR SAVING SOULS.

Rev. Dr. Brandt Meeting With Remarkable Success in Evangelistic Services at First Christian Church. Man of Wide Experience, Whose Oratory Mingles Pathos and Humor.

Rev. John L. Brandt, who was for seven years pastor of the First Christian Church of St. Louis, Mo., began

Rev. John L. Brandt,

St. Louis preacher, who began a series of evangelistic meetings yesterday at the First Christian Church.

yesterday a series of evangelistic services in the First Christian Church of this city.

Dr. Brandt is a man of large experience, having occupied some of the leading pulpits of his denomination in the country. He has traveled widely and lectured in many lands. He is the author of seven books.

Dr. Brandt's success in evangelistic work, to which he is now giving his entire attention, is remarkable. He recently achieved great results in a union meeting of the Baptist and Christian Churches of Omaha. He is slender in build, with marked features, speaks with rapidity and favor and effectively mingles humor and pathos. Large congregations assembled at both services yesterday, to hear him.

At the morning service the evangelist preached on Mary's pouring ointment on the head of Jesus. Mary, he said, stands as a type of all ages for a woman who loves the Lord and is willing to bestow her gifts upon Him. She attained to the highest within her power. She did the best she could. In the church of today, as in ancient times, it is the man with one talent who buries it.

Dr. Brandt appealed to his hearers to give their hearts to the Lord, to seek the divine help in the high and holy service of winning men to Christ.

A large number of persons were converted at both services. A meeting will be held every night this week.

SEEKS MISSING BRIDE.

Sorry Plight of Young Husband, Who Tells Odd Story—Begs Police Aid.

J. W. Corbett, who says he was married only three months ago, came in from Highgrove yesterday, in search of his wife, Bertha. He begged the police to help him locate her. He wanted to swear out a warrant for her arrest, but he could not think of anything criminal she had done.

With tears in his eyes, the young husband explained that his bride, who is only 18 years old, deserted her home because of a quarrel with her mother, who, it is said, meddled in her affairs.

"When Corbett came home from work Wednesday he found his wife in tears. When he sought to comfort her, she told him she was tired of married life.

"I'm going away to earn my living and I don't want you to follow me," she remarked with determination.

Thursday she came to Los Angeles. For two days the husband has been searching the city for her.

MAY POLE PARTY.

The meeting of the Child Study Circle of the Twenty-fourth-Street school, at 1:30 o'clock Tuesday afternoon, will resolve itself into a May pole party for the little ones. All who are interested are invited to be present.

BREVITIES.

Our new store, 204 South Broadway, $3.50 to $5 eyeglasses and spectacles at only $1.50. We will save you 30 to 50 per cent. on optical goods. Scientific examination; satisfaction guaranteed; consultation free. Clark's Optical Parlors; new location, 204 South Broadway, near Second street.

Café, basement Fay building, Third and Hill sts. Short-order lunch, dainty service. Miss Sanford, proprietor. Phone A9660.

See our fine collection of oriental rugs and compare prices. Los Angeles Oriental Rug Co., 611 S. Spring.

Buy butter from "400 creameries." (San Gabriel Ranch.) 'Phone E2360.

Peniel Hall, 227 S. Main st., Gospel meetings, noon and night, daily.

Idyllwild Bungalow open June 15.

VITAL RECORD { BIRTHS. DEATHS. MARRIAGES. DIVORCE.

Births.

MOTT, Stephen and Maurene, a son, April 21, 477 West Twenty-fifth.

Deaths.

GREENMAN. Charles Hamilton Greenman, at 418 Solano avenue; beloved husband of Pearl Greenman, father of Hereford and son of the late Minnie Greenman. Funeral from Los Angeles Undertaking Co. parlors, 2029 Pasadena ave., Tuesday, May 2, 1908, at 2 p.m. Interment at Rosedale Cemetery, under the auspices of B. of L. F. and E.

HEATHCOATE. In this city, May 2, 1908, William W. Heathcoate, aged 53 years. Funeral services will be held at Christ's Church, 12th and Flower sts., at 10 o'clock, Tuesday. Interment Inglewood Park Cemetery. Friends may view remains at Bresee Bros. chapel, 855 Figueroa, Monday from 1 to 4 o'clock.

ALEXANDER. Died at her home, 2285 Brooklyn ave., May 1, Mrs. Sarah M. Alexander, aged 62 years, 3 months and 6 days. Funeral from the residence, 2:30 p.m., Monday, May 4. Interment Odd Fellows' Cemetery, Seattle, Wash. and Danville, Ill., papers please copy.

PINYARD. In this city, May 3, Miss Ethel May Pinyard, daughter of Mr. and Mrs. James Pinyard, of Climax, Morrow Co., Ohio, and niece of Mrs. Fred Renshaw of this city, aged 21 years. Funeral from chapel of Robert Sharp & Son, 830 South Main, Tuesday at 2 p.m.

NADEAU. Died May 3, 1908, J. F. Nadeau, beloved father of George J. Nadeau, Remi Nadeau, Walter A. Nadeau, Laura M. Anderson, Amos F. Nadeau and Don Clemont Nadeau. Funeral services Tuesday, May 5, at 2 p.m. at parlors of Peck & Chase, undertakers, 432 S. Hill st.

I wish to thank my many friends for the beautiful floral offerings and the ladies of the G.A.R. and especially the auxiliary, N. A.S.E. for their kindness shown me during my years of trouble and late bereavement.
MRS. J. W. MILSTEAD.
2181 Pasadena avenue.

$15 to $20 Bags and Purses $5.00

Very newest exclusive ideas in all popular leathers and colors. We're closing out the entire line. Nothing reserved. Be quick.

Geneva Watch & Optical Co.
305 S. Broadway

PURE FOOD LABEL Port, Sherry, Angelica or Muscat, our own vintage and most delicious.
WINES 75c and up per gallon
So. California Wine Co.
Phones Ex. 16; Main 332.
518 South Main St.
744 S. Spring St.

"SIEGEL'S for WOMEN and CHILDREN'S WEAR"
Myer Siegel & Co.
251-255 SOUTH BROADWAY
Women's Lingerie AND Bridal Sets
at 1-3 and 1-4 below value.
White Underskirts
Snowy white petticoats, exquisite lace and embroidery models. Specially priced at $2.35, $2.85, $3.45, $4.65, $5.45 and $6.35 up.
"SIEGEL'S for WOMEN and CHILDREN'S WEAR"

Mouldings
New line of Italian Walnut, Toa Wood, Brown Birch, Italian Green, Idia, Oak and natural wood finish.
Pictures
Sanborn, Vail & Co.
347 So. Broadway

BOSWELL & NOYES

Cemeteries.

INGLEWOOD PARK
Los Angeles' Most Beautiful Cemetery
Superintendent's phone—A5333.
Office, 304-7 SECURITY BLDG.
Phones—P5333, Main 6833.

HONESTY:
This is the only policy that will permanently win out in any line.
New thoughts and new methods arise that change the trend of things for a while, but the business that is based on honor and merit goes steadily on.
Because B. & K. clothes are made honestly, they constantly become more popular.
Honest fabrics, honest workmanship, honest prices.
Suits to Order $20 to $50
All the correct new shades—fawn, mauve, biscuit brown, terra cotta, olive green.
Brauer & Krohn
Tailors to Men Who Know."
128-130 South Spring Street.
Corner Fifth and Spring.
114½ South Main Street.

"Correct Hats for all Men"

The Acme of Quality and Character.
Siegel's $3 Hats
Made by the same experienced men who make the best $5 and $6 Hats.
The cleverest, new models of the minute here now—softs and stiffs.
Siegel's
HATTERS-HABERDASHERS
103 S. SPRING

LOW FARES
May 4, 5, 6, 7, 13, 14, 15, 28, 29, 30.
June 3, 9, 10, 11, 15, 16, and 22 to 28 inclusive.
July 2, 3, 6, 7, 8, 28, 29.
August 17, 18, 24, 25.
Will be the days of leaving California for Round-trip Tickets to all Eastern Points via the
Southern Pacific
Chicago, Milwaukee & St. Paul Railway
Standard and Tourist Sleepers
From Los Angeles Daily via Coast Line and San Francisco, allowing privilege of stopover at San Francisco of one day
Choice of Routes Returning
For Rates, Reservations, etc., Call or Write
E. K. GARRISON
130 W. Sixth Street — Los Angeles

SCALP DISEASES CURED
Our scientific treatments are guaranteed to give satisfaction. Free consultation. Try the BENNETT SHAMPOO. Best in the city for 25c.
Hair dried by sun or hot air process.
Bennett Toilet Parlors
N. E. Cor. Fifth and Spring

Cummings Shoes
New Location 551
South Broadway

Geo. P. Taylor
TAILOR AND HABERDASHER
525 South Broadway
Men's Tailoring—Second Floor.
Ladies' Tailoring—Third Floor.

You'll have NO KICK COMING if you buy a trunk from us. Satisfaction goes with every sale.
G. U. WHITNEY'S TRUNK FACTORY,
226 S. Main Street.

Veronica for Constipation, 50c.
Veronica for kidneys. 50c.

Connell Company, Funeral Directors.
1051 S. Grand ave. Telephone M. 9151; F3151.

Ivory Soap—it keeps the country clean.
There is no exaggeration about this statement. It is a fact.
Nearly every grocer sells Ivory Soap. Nearly every well-to-do American family uses it; for the bath, for the toilet or in the laundry—for the finer things.
Ivory Soap
99 44/100 Per Cent. Pure.

Stopurkickin and Buy MESQUITE WOOD From CLARK BROS.
730 West Pico
Ex. 106 Main 7807

HAY
Los Angeles Hay Storage Co.
1620 E. Seventh
Both Phones 1596

Rattan Trunks
Fine line traveling bags — suit cases
Fred J. Whitney, successor to J. C. Cunningham
529 Spring S

1/3 Off ALL MEN'S CLOTHING PRICES
THE HUB
154-156-158-160 N. Spring St. Los Angeles Co.

CZARINA COLD CREAM
For those of refined taste, wishing a clear, beautiful and healthy complexion.
For sale at all druggists. Price 25c.
Bobrick Chemical Co.

50c Large Jar
Scott's Eczema Salve
Instantly relieves and cures all chronic skin diseases. Recommended by physicians. SUN DRUG CO.'S STORES.

CHESTERFIELD CLOTHES FOR MEN
MATHESON & BERNER
Broadway, Cor. Third

"Keep Busy"
Furniture and Carpet Specials.
EASTERN OUTFITTING CO.,
620-6 S. Main St.

HAIR DRESSING--SHAMPOOING---Manicuring, Facial Treatments by Experts.
WEAVER-JACKSON CO.
443 SOUTH BROADWAY

MEN'S SUITS $15, $20 $25
WHY PAY MORE?
LOWMAN & CO.
129-131-133 So. Spring

Ocean Steamships.
North-German Lloyd
Fast Express Service
PLYMOUTH—CHERBOURG—BREMEN—
10 A. M.
Cecilie.....May 12 Kaiser Wm II..May 26
Kronprinz Wm..May 19 Kaiser d Gr.....June 2
Twin-Screw Passenger Service
PLYMOUTH—CHERBOURG—BREMEN—
10 A. M.
Kurfuerst.....May 7 Derfflinger.....May 28
Barbarossa.....May 21 Luetzow.....June 4
Mediterranean Service
GIBRALTAR—NAPLES—GENOA, at 11 A.M.
P. Irene.....May 9 K. Luise.....May 30
Friedrich.....May 16 K. Albert.....June 6
North German Lloyd Travellers' Checks
Oelrich & Co., No. 5 B'dw'y, New York
NEW YORK: ROBERT CAPELLE, 250 POWELL ST., SAN FRANCISCO, CAL., OR HUGH R. RICE CO., 609 S. SPRING ST., AND LOCAL AGENTS.

CANADIAN PACIFIC
4 Empress Line of the Atlantic.
LESS THAN FOUR DAYS AT SEA.
The Empresses sail from Quebec to Liverpool in six days; two days on the majestic St. Lawrence. Speed, comfort, elegance and safety are combined in these splendid express steamers. Ask any ticket agent for particulars, or write
A. A. POLHAMUS, T. P. A., 609 So. Spring St., Los Angeles, Cal.

THE DAYLIGHT STORE Phones Main or Home 1181
Jacoby Bros.
251-253-255 South Broadway
Something New Every Day
"Our Mid-Season Sale of Millinery"
(Now On)

One Price — Prompt Delivery
NOT CONNECTED WITH OTHER STORES
Summer Furnishings
A few suggestions on what this big stock of fully chosen goods offers for
Beach or Mountain Cottage
Porch-Room, Lawn or Arbor
And Other Keep-Comfortable Places
Old Hickory Furniture is the first thing we name, we want you to give it first Cool and comfortable—durable and cheap and we've got the
Oak and Rattan is one of the new combinations. Wood frames with rattan seats and backs. A that everyone likes.
Craftsman Furniture such as we show will always be —the genuine Gustav Stickley made especially for California bungalows.
Grass Green Furniture is the coolest-looking Wears well, too, and is very able.
Temporary Cottage Furniture that is artistic and able, but inexpensive shown in abundance.
Summer Floor Coverings in wide variety. Have you the new Grass Rugs? are the Hoi fiber carpets. Both splendid things.
Pease Bros. Furniture Co.
640-646 SOUTH HILL ST

BEEMAN AND HENDEE BABY SHOP
447 SO. BROADWAY
$2.00, $2.25, $3.00
MADE children's dr
sizes 6 mo. to 2 yrs.

Big Reductions Embroidered Robes
A large line of very beautiful robes in all colors, and hemstitched flounces, some with faggoted hemstitched tucks.
$15.00 Robes $12.50
$20.00 Robes $15.00
$22.50 Robes $18.00
$25.00 Robes
$35.00 Robes
$45.00 Robes
Announcement
Custom Made Department
We have just open new dep't. for infants' and chil dresses and ladies' in underwear to

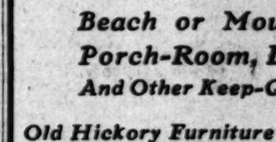
BUSINESS WAGONS
$57.50 to $400.00
ARNOTT & COMPANY Inc.
112-118 South Los Angeles St.
LOS ANGELES.

$200 WALKER PORTABLE COTTAGE
See It At 1322 S. Grand Ave.

Bankrupt Sale
of stock formerly owned by BOOTH NEIGHBOUR CLOTHING CO.
Now going on.
306 S. Spring St.

GIRLS' COLLEGIATE SCHOOL
(Casa de Rosas)
ADAMS AND HOOVER STS.
Alice K. Parsons, Jeanne W. Dehnen, Principals.

Los Angeles Business College
Established 1882. 417 W. 8th

The Brownsberger
HOME SCHOOL
Los Angeles 837 W. 7th
Business College in So. Cal.

MISS de LAGUNA AND MISS VANCE'S
SCHOOL FOR GIRLS
THE WESTLAKE SCHOOL
Accredited to leading colleges. 612 South Alvarado street. Main 6635. Home 1455.

CALIFORNIA MILITARY ACADEMY
SANTA MONICA, CAL.
College preparatory and business courses. Ideal winter climate. Only school in the vicinity of Los Angeles situated directly on the Ocean Front. Catalogue on application.

School of Commerce
Full particulars, together with circulars, etc., of Universities and Private Schools advertised in columns may be had free of charge calling or writing The TIMES INFORMATION BUREAU.

Marlborough School For Girls
Certificate admits to college. Fourteen not received.
Reference from school last attended absolutely necessary if applicant is unknown to principals.
MRS. GEORGE A. CASWELL, Principal.
MISS GRACE WILTSHIRE, Associate.

Marlborough Preparatory
426 WEST ADAMS ST.
Girls under 14 years old. Term opens February 11th. Boarding pupils limited. Large grounds for outdoor exercises.
MISS IDA B. LINDLEY, Principal.

Teachers wanted. prepared for exam

School of Art and Design
N. E. Corner Westlake Park. Every branch; day and evening classes. Illustrated prospectus. Phone
MacLeod, Director. Classes at the

Business College
809 South Hill Street.

HEALD'S Business College
(The Southern California)
414 S. Grand Ave. Los Angeles
J. W. LACKEY, Manager
HARVARD SCHOOL
Western Ave., Summer Session Send for Illustrated catalogue to Grenville C. Emery, Los A

...y-seventh Year.

...R ANNUM, $9.00 | Per Month

THE WEATHER.
BRIEF REPORT.
...CAST—For Los Angeles and ... Fair; fresh west wind. ... San Francisco and vicinity: ...mmer; light north winds, ...ing to fresh westerly. ...m., 8:02; sunset, 6:39; moon ...
...TERDAY—Maximum temperature ...g.; minimum, 48 deg. Wind ...northeasterly; velocity, 6 ...a.m., westerly; velocity, 12 ... At midnight the temperature ...g.; clear. ...At 2 a.m. the temperature ...g.; clear. ...complete weather report, ...comparative temperatures, will ...d on page 15, part I.]

...OINTS OF THE NEWS. ...IN TODAY'S ISSUE OF ...Times.

INDEX.

...ads to Raise Freight Rates.
...and Excited Over India.
...Prices Are Soaring.
...of the Railroad World.
...of News from Middle West.
...of Pacific Slope States.
...dings of Sixtieth Congress.
...Seamy Side.
...and Telegraphic Sports.
...ent of Automobile Men.
...The Pauper of Park Lane."
...Reports: Financial.
...Report: Shipping.
...City in Brief: Vital Records.
...House" Is Burned.
...All on Republicans.
...E. Huntington Returns.
...Service; News of Courts.
...Land It Doesn't Own.
...of the Mining World.
...ial Page: Pen Points.
...and Topics of the Stage.
...To Vote Today.
...in Los Angeles Society.
...of Women's Clubs.
...of Los Angeles County.
...South Counties' News.
...Supreme Court Decisions.

SYNOPSIS.

CITY. Incendiary fires spite ...had been eyesore in fine ...district on West Adams ...R. Huntington, back from ...the East, talks optimisti... ...; many big plans in ...cleared for action at pri... ...enormous vote expected, ...Republicans....'Prof." ...disappears after arrest ...police wink....Grand ...children shown by school ...dealers make merry ...quet....Judge James con... ...charter of Long Beach. ...on path of "ruffian" who ...to be a pugilist in training. ...rush to see great naval ...in San Francisco....Los An... ...brings twenty-seven-inch ...Venture....."Floater" case ...ment reaches Court of Ap... ...Industrial Association will ...in schools case to high tri... ...liquor law to be enforced ...Colonization company ...offering land it doesn't ...

...CALIFORNIA. Pasa... while attempting to ...ear and the toes of her ...crushed; narrow escape ...Deaf mute killed by lo... ...Long Beach....Treasurer ...Church at Ocean Park dis... ...may be sought for ...embezzlement charge. ...supervised by Trus... ...thorough cleaning. ...votes bond issue for ...house....Reinforced con... ...for first time on Pa... ...Santa Monica....Doctors ...woman, said by hus... ...sane, and find her body ...bruises.....Sensational ...instituted at San Bernar... ...Angeleños....Woman's Club ...Badlands most successful ...penditure of bond money ...causes a boom....Dead ...containing woman's cloth... ...book found at San Ber... ...Winchester machinist ...death behind runaway

...SLOPE. Privats, identi... ...in uniform who hob... ...Gumma Goldman, in guard... ...protect him from wrath of ...Pacific fleet is re... ...Santa Cruz, where all six... ...reassemble and are ...Mexico flotilla....Fire does ...loss on Market, Geary, ...Grant streets, San Fran... ...lives are lost in wreck ...Heney grants im... ...Ruef and Brofleck in ...cases....Victory of ...American organization over ...League is freely ...day's primaries.

...EASTERN. General raise ...by railroads of coun... ...eastern lines, which ...$600 to their revenues, ...with public is antici... ...of Holy Rollers invade ...women wade in ...of community run ...town....Ed Callahan, ...Breathitt county, Ken... ...wounded by brother- ...killed by former's son. ...agree to rush through ...President desires except ...amendments....Chicago ...address before Sunday ...lectures preachers for ...denouncing wealth. ...announces that he will ...Pacific to authorize an ...issue of bonds for con... ...and acquisition of new ...conference of the ...synod church to begin in ...today....Corn reaches ...since 1902....Chicago ...double life is sent to ...running "white slave"

...HOLY ...Apparent... ...to start a ...India. The ...country ...hammering ...seeking fa...

...RUSSIA A... ...BRI...

[BY DIRECT ...LONDON, ...patch.) Serio... ...ish official q... ...tions of Russ... ...key. Prince ...correspondent ...hibited seven... ...formed men ...the situation ...rest and app... ...The Russia... ...to be repeati... ...frontier the ...the Yalu Riv... ...nese War. ...the Transc... ...Alexandropol, ...which places ...purposes exc... ...Trade is pa... ...accepted at t... ...understanding ...made only w... ...One regime...